

HIL/LHD/ENV/MoEF/ 518

Date: 28.05.2020

To,
The Additional Principal Chief Conservator of Forest (C)
Ministry of Environment, Forests and Climate Changes
Regional Office (ECZ), Ranchi-834002.

Sub: Compliance Report of EC conditions for Pakhar Bauxite Mining (115.13 ha) project of M/s Hindalco Industries Limited located in Dist- Lohardaga, Jharkhand for the period October'19 to March'20.

Ref: Environmental Clearance letter no J-11015/406/2007 -IA II (M) dated 27th Nov 2012

Sir,

With reference to the above, we are submitting herewith the Compliance status report of EC conditions for **Pakhar Bauxite Mining (115.13 ha)** project of **M/s Hindalco Industries Limited** located in Lohardaga, Jharkhand for the period October'19 to March'20.

The lease detail is as below.

Lease area (ha)	Production Capacity (MT)	Lease Period
115.13	300000	19.07.1996 to 31.03.2030

Hope you will find the same in order.

Thanking You

Yours Sincerely
FOR HINDALCO INDUSTRIES LIMITED

(Basudev Gangopadhyay)
GM (Geology & Environment)

Enclosure: - As Above

CC: ro.ranchi-mef@gov.in, mef@ori.nic.in, mef@nic.in, mef.or@nic.in, mescb.cpcb@nic.in, zokolkatta.cpcb@nic.in, ranchijspcb@gmail.com, roranchi47@gmail.com

Compliance of conditions laid down in Environmental Clearance

PAKHAR BAUXITE MINES

Period: October'19- March'20

Area (115.13 Ha)

MoEF Environment Clearance ref: No. J-11015/406/2007-IA.II (M) dated 27th Nov, 2012

SI No	Specific Conditions	Compliance Status
(i)	The project proponent shall obtain Consent to Operate from the Jharkhand State Pollution Control Board and effectively implement all the conditions stipulated therein.	Consent to operate is in place and conditions are being complied with the progress of mining. The existing consent operate is valid upto 30 June 2020.
(ii)	All the conditions stipulated by the Jharkhand State Pollution Control Board in their NOC shall be effectively implemented.	Implementations of stipulated conditions in NOC are fulfilled post which consent to operate has been obtained from time to time. The existing consent to operate is valid upto 30 June 2020. Productions of bauxite are within limits specified in consent to operate.
(iii)	Corporate Environment Policy and hierarchical system for ensuring adherence to the policy and compliance with environmental regulation in accordance with the office memorandum dated 26.4.2011 issued by MoEF should be put in place.	Corporate Environment Policy and hierarchical system is in place.
(iv)	The Company shall submit within 3 month their policy towards Corporate Environment Responsibility which should inter-alia address (i) Standard operating process/procedure to bring Into focus any infringements/ deviation/ violation of environmental or forest norms/conditions, (ii) Hierarchical system or Administrative order of the company to deal with environmental issues and ensuring compliance EC conditions and (iii) System of reporting of non compliance/violation environmental norms to the Board of Directors of the Company and/or stakeholders or shareholders.	Policies towards Corporate Environment Responsibility is part of Corporate Environment policy and in place. The latest Corporate environment policy enumerating corporate responsibilities is attached as Annexure 5. Company has implemented a system in line with the above policies which addresses following points. (i) Standard operating process / process to bring into focus any infringement / deviation / violation of the environmental or forest norms / conditions, (ii) Hierarchical system or Administrative order of the company to deal with the

		environmental issues and for ensuring compliance with the EC conditions and (iii) System of reporting of non-compliances / violations of environmental norms to the Board of Directors of the company.
(v)	The environmental clearance is subject to approval of the State Land use Department, Government of Jharkhand for diversion of agricultural land for non-agricultural use.	The land acquisition is being done with permission of competent authority of State Government i.e. concerned Deputy Commissioner (D.C.) under CNT Act. The land lease agreement is being done with Raiyat (Land Owner) for 20 years with permission of State Govt with provision of returning the land as per the norms set by D.C. The compensation and facilities are being provided as per norms set in agreement. Thus Land acquisition has state government approval.
(vi)	The critical habitat in the area including dens of python, fox and bear should be protected by adopting appropriate wildlife conservation measures.	Appropriate wildlife conservation measures are being taken which are as follows:- 1. Permanent pillars are established within the mine lease area. 2. Maintenance of the forest road 3. Ensured necessary air and noise pollution control measures. 4. Daily water sprinkling is being carried out on the forest road 5. Transportation is done only in day time. 6. Patrolling is being done.
(vii)	The mining operations shall be restricted to above ground water table and it should not intersect the groundwater table. In case of working below the ground water table, prior approval of the Ministry of Environment and Forests and the Central Ground Water Authority shall be obtained, for which a detailed hydro-geological study shall be carried out.	Shallow depth mining is being done in the Pakhar Bauxite Mines and not intersected ground water. In future also, working zone will be restricted to above ground water table. We undertake that no mining is/was carried out below ground water table and the same status will be maintained in future also.
(viii)	The project proponent shall ensure that no	It is being ensured .No natural

	natural watercourse and/or water resources shall be obstructed due to any mining operations. Adequate measures shall be taken for conservation and protection of the 1st and 2 nd order streams, if any emanating or passing through the mine lease during the course of mining operation.	water course is obstructed due to mining activities.
(ix)	The top soil shall temporarily be stored at earmarked site(s) only and it should not be kept unutilized for long. The topsoil shall be used for land reclamation and plantation.	Sequential backfilling and reclamation of the mined out area are being implemented during mining operation. Top soil is being spread over the back filled area in the process of reclamation. Data of back filling is enclosed as Annexure-4. This activity is being done progressively and continuously with the progress of mining activity.
(x)	The over burden (OB) generated during the mining operation shall be temporarily stacked at earmarked dump site(s) only for the purpose of backfilling. Backfilling shall commence from the third year onwards and thereafter the waste generated shall be concurrently backfilled in the mined out area. There shall be no external OB dump. An area of 16.39ha of the worked out pit shall be backfilled and reclaimed by plantation during the plan period. Monitoring and management of rehabilitated areas shall continue until the vegetation becomes self-sustaining. Compliance status should be submitted to the Ministry of Environment & Forests and its Regional Office, Bhubaneshwar on six monthly basis.	The over burden (OB) generated during the mining operation was stacked at earmarked dump site(s) only for the purpose of back-filling. Entire OB dump is rehandled and used for reclamation. Backfilled area reclaimed by plantation in FY 19-20 is 1.52 Ha. Monitoring and management of rehabilitated areas is continuing and will continue until the vegetation becomes self-sustaining. As on date there is no external dump. Compliance status is being submitted to the Ministry of Environment & Forests regularly on six monthly basis.
(xi)	Catch drains and siltation ponds of appropriate size shall be constructed for the working pit, temporary soil, OB and mineral dumps to arrest flow of silt and sediment directly into the agricultural fields, the Chaupat Nadi, the Kisko Nadi, the Shankh Nadi, Kisko Nallah, the Narachiya Nallah and other water bodies,	No run-off is generated from mining activities. However, to collect & manage rain water during monsoon, part of mined out area is used as settling tank for the runoff. Rain water stored is being used for watering the mine area, roads, green belt development and

	<p>The water so collected should be utilized for watering the mine area, roads, green belt development etc. The drains should be regularly desilted particularly after the monsoon and maintained properly.</p> <p>Garland drains, settling tanks and check dams of appropriate size, gradient and length shall be constructed both around the mine pit and temporary over burden dumps to prevent run off of water and flow of sediments directly into the agricultural fields, the Chaupat Nadi, the Kisko Nadi, the Shankh Nadi, Kisko Nallah, the Narachiya Nallah and other water bodies and sump capacity should be designed keeping 50% safety margin over and above peak sudden rainfall (based on 50 years data) and maximum discharge in the area adjoining the mine site. Sump capacity should also provide adequate retention period to allow proper settling of silt material. Sedimentation pits should be constructed at the corners of the garland drains and desilted at regular intervals.</p>	<p>sprinkling as necessary.</p> <p>Catch drains, Garland drains, of appropriate size have been constructed both around the mine pit to prevent run off of water and flow of sediments directly into the agricultural field and water bodies.</p> <p>Sump of adequate capacity is being provided and maintained as required.</p> <p>No external dump exists in project area as on date.</p>
(xii)	<p>Dimension of the retaining wall at the toe of the temporary OB dumps and the OB benches within the mine to check run-off and siltation should be based on the rain fall data.</p>	<p>There is no external dump.</p>
(xiii)	<p>The void left unfilled in an area of 4.5ha shall be converted into water body. The higher benches of excavated void/mining pit shall be terraced and plantation done to stabilize the slopes. The slope of higher benches shall be made gentler for easy accessibility by local people to use the water body. Peripheral fencing shall be carried out all along the excavated area.</p>	<p>Water body exists in Mine lease area. Total 2.43 ha has been converted into water bodies within the lease.</p> <p>Further water bodies will be created as required.</p> <p>Mining is being carried out in a scientific manner as per Mining Plan.</p> <p>Fencing provided along excavated area.</p>
(xiv)	<p>Plantation shall be raised in an area of 24.09ha including a 7.5m wide green belt in the safety zone around the mining lease by planting the native species around reclaimed area, mine benches, around water body, along the roads etc. in</p>	<p>It is already in practice. Phase wise plantation of native species in consultation with forest department is being carried out within the safety zone and mined out/reclaimed pits.</p>

	<p>consultation with the local DFO/Agriculture Department. The density of the trees should be around 1500 plants per hectare. Greenbelt shall be developed all along the mine lease area in a phased manner and shall be completed within first five years.</p>	<p>Total 2150 sampling have been planted during FY 2019-20 within the lease. Total 8.61 Ha areas has been planted till date. In addition to this agricultural activities is going on reclaimed land.</p> <p>Green belt development programme is in progress with progress of mining activities in a phased manner.</p>
(xv)	<p>Effective safeguard measures such as regular water sprinkling shall be carried out in critical areas prone to air pollution and having high levels of particulate matter such as around crushing and screening plant, loading and unloading point and transfer points. Extensive water sprinkling shall be carried out on haul roads. It should be ensured that the Ambient Air Quality parameters conform to the norms prescribed by the Central Pollution Control Board in this regard.</p>	<p>Mobile water tankers have been provided for sprinkling of water on haul roads and are generally being engaged at the places where active mining is in progress to contain fugitive dust.</p> <p>AAQ parameters are monitored from time to time which is enclosed as Annexure- 1</p>
(xvi)	<p>The project authority should implement suitable conservation measures to augment ground water resources in the area in consultation with the Regional Director, Central Ground Water Board.</p>	<p>Rain water harvesting pond is constructed within Mine and water is being harvested in mined out pit. It may be noted that there is no chance to intersect ground water table during mining operation.</p>
(xvii)	<p>Regular monitoring of ground water level and quality shall be carried out in and around the mine lease by establishing a network of existing wells and installing new piezometers during the operation. The periodic monitoring [(at least four times in a year- pre-monsoon (April-May), monsoon (August), post-monsoon (November) and winter (January); once in each season)] shall be carried out in consultation with the State Ground Water Board/Central Ground Water Authority and the data thus collected may be sent regularly to the Ministry of Environment and Forests and its Regional Office Bhubneswar, the Central Ground Water Authority and the Regional Director, Central Ground Water Board. If at any stage, it is observed that the groundwater table is getting depleted due to the mining</p>	<p>We are not using ground water for any mining purpose. Piezometer has been installed to regular monitor of ground water level.</p> <p>Water report is enclosed as Annexure - 1.</p>

	activity, necessary corrective measures shall be carried out.	
(xviii)	Appropriate mitigative measures should be taken to prevent pollution of the Chaupat Nadi, the Kisko Nadi and the Shankh Nadi in consultation with the State Pollution Control Board.	Being complied, There is no discharge of mine water into any drainage network. Monitoring is being done.
(xix)	The project proponent shall obtain necessary prior permission of the competent authorities for drawl of requisite quantity of ground water, required for the project.	We are not using ground water for mining purpose. However, online application for extraction of ground water has already been submitted to CGWA/CGWB for drinking purpose only and awaiting for approval.
(xx)	The project proponent shall practice suitable rainwater harvesting measures on long term basis and work out a detailed scheme for rainwater harvesting in consultation with the Central Groundwater Authority and submit a copy of the same to the Ministry of Environment and Forests and its Regional Office, Bhubneswar.	Rain water is being harvested in mined out pit. Apart from rainwater harvesting pond, catch drain, sump etc is being provided with progress of mining activity. Backfilling and drainage system in mine is so designed that water water do not flow outside mine lease area and gets recharge in mine lease area itself.
(xxi)	Vehicular emissions shall be kept under control and regularly monitored. Measures shall be taken for maintenance of vehicles used in mining operations and in transportation of mineral. The mineral transportation shall be carried out through the covered trucks only and the vehicles carrying the mineral shall not be overloaded.	Regular maintenance of vehicles are undertaken to minimize vehicular emission. All the transporters have been instructed to obtain PUC for their vehicles from the competent authority and submit to the concerned officer for verification. Bauxite is transported through tarpaulin cover trucks.
(xxii)	Drills shall either be operated with the dust extractors or equipped with water injection system.	Wet drilling is in practice.
(xiii)	Blasting operation should be carried out only during the daytime. Controlled blasting should be practiced. The mitigative measures for control of ground vibrations and to arrest fly rocks and boulders should be implemented.	Blasting time is fixed during Lunch Time i.e. 1.00 PM -2.00 PM. Controlled blasting method is in practice. Ground vibration study has been conducted by IIT, Kharagpur. All efforts are being taken to mitigate impact of blasting.

(xxiv)	Mineral handling area shall be provided with adequate number of high efficiency dust extraction system. Loading and unloading areas including all the transfer points should also have efficient dust control arrangements. These should be properly maintained and operated.	Water sprinkling is being carried out regularly at loading, unloading and mineral handling areas as well as at all the transfer points by water sprinkler/ mobile water tanker.
(xxv)	Sewage treatment plant shall be installed for the colony. ETP shall also be provided for the workshop and wastewater generated during the mining operation.	There is no discharge of effluent from mine, hence ETP is not required. The sewage water is planned to be collected through Septic Tank/Soak Pit and treated in Sewage Treatment Plant.
(xxvi)	Pre-placement medical examination and periodical medical examination of the workers engaged in the project shall be carried out and records maintained. For the purpose, schedule of health examination of the workers should be drawn and followed accordingly.	System is already in place.
(xxvii)	It shall be ensured that the fluoride level in the drinking water to be used by the workers in the project as well as to be provided to the public, if any, should meet the prescribed norms in this regard.	There is no issue found in respect of fluoride in and around the mines. Water monitoring report is annexed as Annexure-1 with this report.
(xxviii)	The project proponent shall take all precautionary measures during mining operation for conservation and protection of endangered fauna namely python, leaf monkey (Presbyits phayrei) etc. spotted in the study area. The critical habitats in the area including dens of python, fox and bear should be protected by adopting appropriate wildlife conservation measures and the conservation plan prepared specific to this project in consultation with the State Forest and Wildlife Department should effectively address the same. All the safeguard measures brought out in the Wildlife Conservation Plan prepared specific to this project site shall be effectively implemented in consultation with the State Forest and Wildlife Department A copy of approved wildlife conservation plan shall be submitted to the Ministry and its Regional Office, Bhubaneswar within 3 months.	All precautionary measures during mining operation for conservation and protection of endangered fauna are being taken care in consultation with forest Dept. as under 1)Permanent pillars are established within the mine lease area 2)Maintenance of the forest road Ensured necessary air and noise pollution control measures. 3)Daily water sprinkling is being carried out on the forest road 4) Transportation is being done only in day time. 5) Patrolling is being done.

(xxix)	Provision shall be made for the housing of construction labour within the site with all necessary infrastructure and facilities such as fuel for cooking, mobile toilets, mobile stp, safe drinking water, medical health care, crèche etc. The housing may be in the form of temporary structures to be removed after the completion of the project.	Since the project is in operation. Necessary infrastructure and facilities are already in place.
(xxx)	The critical parameters such as RSPM (Particulate matter with size less than 10 micron i.e PM10) and NOx in the ambient air within the impact zone, peak particle velocity at 300m distance or within the nearest habitation, whichever is closer shall be monitored periodically. Further, quality of discharged water shall also be monitored [(TDS, DO, PH and Total Suspended Solids (TSS)]. The monitored data shall be uploaded on the website of the company as well as displayed on a display board at the project site at a suitable location near the main gate of the Company in public domain. The Circular No. J-20012/1/2005-IA.II(M) dated 27.05.2009 issued by Ministry of Environment and Forests, which is available on the website of the Ministry www.envfor.nic.in shall also be referred in this regard for its compliance.	Monitoring Reports is enclosed as Annexure-1. Presently, there is no discharge of water from the mines.
(xxxi)	A Final Mine Closure Plan along with details of Corpus Fund shall be submitted to the Ministry of Environment & Forests 5 years in advance of final mine closure for approval.	Progressive Mine Closure Plan has been duly approved by Indian Bureau of Mine. FMCP related provision will be compiled as per applicable guideline and timelines mentioned in MCDR/IBM guideline who are competent authority to approve the same. .Based on the present resource estimate, and peak rated production capacity mentioned in EC, the tentative balance life is around 14 years. However, after completion of further detailed exploration, the resources estimate vis-à-vis balance life of the mine may change based on final resource estimate, EC capacity and cut-off grade at that point of time.

SI No	General Conditions	Compliance Status
(i)	No change in mining technology and scope of working should be made without prior approval of the Ministry of Environment & Forests.	Noted.
(ii)	No change in the calendar plan including excavation, quantum of mineral bauxite and waste should be made.	Calendar plan including excavation, quantum of mineral bauxite and waste is being done as per IBM approved mining plan/scheme. Report is attached herewith as Annexure 4.
(iii)	At least four ambient air quality-monitoring stations should be established in the core zone as well as in the buffer zone for RSPM (Particulate matter with size less than 10micron i.e., P1410) and NOx monitoring. Location of the stations should be decided based on the meteorological data, topographical features and environmentally and ecologically sensitive targets and frequency of monitoring should be undertaken in consultation with the State Pollution Control Board.	We have already established four ambient air quality monitoring stations in core zone as well as buffer zone. Monitoring is being carried out and reported to concern authorities. Report is attached as Annexure 1
(iv)	Data on ambient air quality RSPM(Particulate matter with size less than 10micron i.e., PM10) and N0x) should be regularly submitted to the Ministry including its Regional office located at Bhubaneswar and the State Pollution Control Board / Central Pollution Control Board once in six months.	Report is attached as Annexure 1
(v)	Fugitive dust emissions from all the sources should be controlled regularly. Water spraying arrangement on haul roads, loading and unloading and at transfer points should be provided and properly maintained.	Mobile water tankers have been provided for sprinkling of water on haul roads and are being engaged at the places where active mining is in progress to arrest fugitive dust emission on regular basis.
(vi)	Measures should be taken for control of noise levels below 85 dBA in the work environment. Workers engaged in operations of HEMM, etc. should be provided with ear plugs / muffs.	Noise monitoring is being done regularly at various locations of the work zone area. Workers engaged in operation of HEMMs, etc have been provided with PPEs, ear plug and ear muffs.
(vii)	Industrial waste water (workshop and	There is no Industrial waste water

	waste water from the mine) should be properly collected, treated so as to conform to the standards prescribed under GSR 422 (E) dated 19th May, 1993 and 31st December, 1993 or as amended from time to time. Oil and grease trap should be installed before discharge of workshop effluents.	generated from mine lease area. We are not discharging any waste water outside mine lease area. Oil and grease trap is installed at Pakhar plateau.
(viii)	Personnel working in dusty areas should wear protective respiratory devices and they should also be provided with adequate training and information on safety and health aspects. Occupational health surveillance program of the workers should be undertaken periodically to observe any contractions due to exposure to dust and take corrective measures, if needed	Complied. Use of Personal Protective Equipment (PPE) by the individuals is being ensured. All the mine workers are being regularly and periodically sent to our own hospital for health checkup for any contraction of diseases due to exposure in dusty and noisy areas. Training on safety, health and environmental aspects of mining is being regularly imparted through VT centre and also through various other training programmes conducted by the State Government, recognized agencies, etc
(ix)	A separate environmental management cell with suitable qualified personnel should be set-up under the control of a Senior Executive, who will report directly to the Head of the Organization.	Separate Environmental Management Cell (EMC) has been constituted and is functioning effectively. Copy is enclosed as Annexure-3.
(x)	The funds earmarked for environmental protection measures should be kept in separate account and should not be diverted for other purpose. Year wise expenditure should be reported to the Ministry and its Regional Office located at Bhubaneswar.	Statement of actual expenses for environmental protection measure is enclosed as Annexure-2.
(xi)	The project authorities should inform to the Regional Office located at Bhubaneswar regarding date of financial closures and final approval of the project by the concerned authorities and the date of start	The provision related to financial closure is not applicable as this is an operating mine. Now Regional office is at Ranchi

	of land development work	
(xii)	The Regional Office of this Ministry located at Bhubaneswar shall monitor compliance of the stipulated conditions. The project authorities should extend full cooperation to the officer (s) of the Regional Office by furnishing the requisite data / information / monitoring reports.	Noted. Currently, the Regional Office is located at Ranchi.
(xiii)	The project proponent shall submit six monthly reports on the status of compliance of the stipulated environmental clearance conditions including results of monitored data (both in hard copies as well as by e-mail) to the Ministry of Environment and Forests, its Regional Office Bhubaneswar, the respective Zonal Office of Central Pollution Control Board and the State Pollution Control Board. The proponent shall upload the status of compliance of the environmental clearance conditions, including results of monitored data on their website and shall update the same periodically. It shall simultaneously be sent to the Regional Office of the Ministry of Environment and Forests, Bhubaneswar, the respective Zonal Officer of Central Pollution Control Board and the State Pollution Control Board.	Being complied
(xiv)	A copy of the clearance letter shall be sent by the proponent to concerned Panchayat, Zila Parisad/ Municipal Corporation, Urban Local Body and the Local NGO, if any, from whom suggestions/ representations, if any, were received while processing the proposal. The clearance letter shall also be put on the website of the Company by the proponent.	Duly submitted.
(xv)	The State Pollution Control Board should display a copy of the clearance letter at the Regional office, District Industry Centre and the Collector's office/ Tehsildar's Office for 30 days.	Displayed.
(xvi)	The environmental statement for each financial year ending 31st March in Form-V as is mandated to be submitted by the project proponent to the concerned State Pollution Control Board as prescribed	Duly submitted.

	<p>under the Environment (Protection) Rules, 1986, as amended subsequently, shall also be put on the website of the company along with the status of compliance of environmental clearance conditions and shall also be sent to the respective Regional Office of the Ministry of Environment and Forests, Bhubneswar by e-mail.</p>	
(xvii)	<p>The project authorities should advertise at least in two local newspapers of the District or State in which the project is located and widely circulated, one of which shall be in the vernacular language of the locality concerned, within 7 days of the issue of the clearance letter informing that the project has been accorded environmental clearance and a copy of the clearance letter is available with the State Pollution Control Board and also at web site of the Ministry of Environment and Forests at http://envfonnic.in and a copy of the same should be forwarded to the Regional Office of this Ministry located at Bhubaneswar.</p>	<p>Complied in due time.</p>



Eco Ventures Pvt. Ltd.

Regd. Office: 2/37, Sarvapriya Vihar, Near IIT Gate, New Delhi-110016

Corporate Office: 7/8 Bhaveshwar Bhuvan, Opp Portugese Church, Near Dindayal Upadhyay Garden,
Gokhale Road (North), Dadar (West), Mumbai 400 028. Tel: +91 22 24370520 / 6672.

E: ecoventures.mumbai@gmail.com / ecoventures@eco-ventures.in

Mahabal Enviro Engineers Pvt. Ltd.
At Booty, Near PHED Colony, Behind Pump House, PO – RMCC,
District – Ranchi 834009

PAKHAR (115.13) – ENVIRONMENTAL MONITORING REPORT

OCTOBER 2019

For Mahabal Enviro Engineers Pvt. Ltd.

Vijay Pandey
SENIOR EXECUTIVE

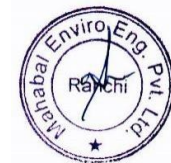



Mahabal Enviro Engineers Pvt. Ltd.

Branch Office:

At Booty, Near PHED Colony, Behind Pump House, PO – RMCC, District – Ranchi 834009,

Mobile No: +91 9431.102.102 / +91 9955.358.262,

E-mail: mahabalranchi@gmail.com

Hindalco Industries: Pakhar (115.13)

Environmental Monitoring Report

OCTOBER 2019

CONTENT

	LOCATION - PAKHAR (115.13)
	AMBIENT AIR QUALITY - CORE ZONE
1	Near Mine Block B, Quarry No. 3
2	Near Mine Block B, Quarry No. 4
3	Near Mine Block B, Quarry No. 6
4	Near Mine Block B, Quarry No. 7





Mahabal Enviro Engineers Pvt. Ltd.

Branch Office:

At Booty, Near PHED Colony, Behind Pump House, PO – RMCC, District – Ranchi 834009,
Mobile No: +91 9431.102.102 / +91 9955.358.262,
E-mail: mahabalranchi@gmail.com

Hindalco Industries: Pakhar (115.13)

Environmental Monitoring Report

OCTOBER 2019

Report No.: MEEPL/NOV0098/2019-20 Date: 11th November, 2019

Sample described by customer: AMBIENT AIR QUALITY MONITORING

Client Name: Hindalco Industries Limited

Client Address: Lohardaga

Postal Code: 835203

State: Jharkhand

Country: India

Sample type: AMBIENT AIR QUALITY MONITORING

Marks on Sample: Location: Near Mine Block B, Quarry No. – 3

Sample collected on: 10.10.2019

LOCATION / IDENTIFICATION: Near Mine Block B, Quarry No. – 3

Sl. No.	PARAMETERS	UNIT	Standard Limit	Concentration
01.	Particulate Matter (size less than 10 µm) PM ₁₀	µg/m ³	100	58.3
02.	Particulate Matter (size less than 2.5 µm) PM _{2.5}	µg/m ³	60	31.5
03.	Sulphur Dioxide (SO ₂)	µg/m ³	80	3.9
04.	Nitrogen Dioxide (NO ₂)	µg/m ³	80	2.1
05.	Ammonia (NH ₃)	µg/m ³	400	4.7
06.	Ozone (O ₃)	µg/m ³	180	7.2
07.	Carbon Monoxide (CO)	mg/m ³	02	0.24
08.	Lead (Pb)	µg/m ³	1.0	0.02
09.	Nickel (Ni)	ng/m ³	20	1.3
10.	Arsenic (As)	ng/m ³	06	0.9
11.	Benzene (C ₆ H ₆)	µg/m ³	05	1.1
12.	Benzo (a) Pyrene	µg/m ³	01	0.21

For Mahabal Enviro Engineers Pvt. Ltd.

Vijay Pandey

SENIOR EXECUTIVE





Mahabal Enviro Engineers Pvt. Ltd.

Branch Office:

At Booty, Near PHED Colony, Behind Pump House, PO – RMCC, District – Ranchi 834009,
Mobile No: +91 9431.102.102 / +91 9955.358.262,
E-mail: mahabalranchi@gmail.com

Hindalco Industries: Pakhar (115.13)

Environmental Monitoring Report

OCTOBER 2019

Report No.: MEEPL/NOV0099/2019-20	Date: 11 th November, 2019
Sample described by customer: AMBIENT AIR QUALITY MONITORING	
Client Name: Hindalco Industries Limited	
Client Address: Lohardaga	
Postal Code: 835203	
State: Jharkhand	
Country: India	
Sample type: AMBIENT AIR QUALITY MONITORING	
Marks on Sample: Location: Near Mine Block B, Quarry No. – 4	
Sample collected on: 10.10.2019	

LOCATION / IDENTIFICATION: Near Mine Block B, Quarry No. – 4				
Sl. No.	PARAMETERS	UNIT	Standard Limit	Concentration
01.	Particulate Matter (size less than 10 µm) PM ₁₀	µg/m ³	100	60.7
02.	Particulate Matter (size less than 2.5 µm) PM _{2.5}	µg/m ³	60	32.3
03.	Sulphur Dioxide (SO ₂)	µg/m ³	80	3.5
04.	Nitrogen Dioxide (NO ₂)	µg/m ³	80	2.0
05.	Ammonia (NH ₃)	µg/m ³	400	5.7
06.	Ozone (O ₃)	µg/m ³	180	6.9
07.	Carbon Monoxide (CO)	mg/m ³	02	0.19
08.	Lead (Pb)	µg/m ³	1.0	0.03
09.	Nickel (Ni)	ng/m ³	20	1.0
10.	Arsenic (As)	ng/m ³	06	1.2
11.	Benzene (C ₆ H ₆)	µg/m ³	05	1.5
12.	Benzo (a) Pyrene	µg/m ³	01	0.25

For Mahabal Enviro Engineers Pvt. Ltd.

Vijay Pandey
SENIOR EXECUTIVE





Mahabal Enviro Engineers Pvt. Ltd.

Branch Office:

At Booty, Near PHED Colony, Behind Pump House, PO – RMCC, District – Ranchi 834009,
Mobile No: +91 9431.102.102 / +91 9955.358.262,
E-mail: mahabalranchi@gmail.com

Hindalco Industries: Pakhar (115.13)

Environmental Monitoring Report

OCTOBER 2019

Report No.: MEEPL/NOV0100/2019-20	Date: 11 th November, 2019
Sample described by customer: AMBIENT AIR QUALITY MONITORING	
Client Name: Hindalco Industries Limited	
Client Address: Lohardaga	
Postal Code: 835203	
State: Jharkhand	
Country: India	
Sample type: AMBIENT AIR QUALITY MONITORING	
Marks on Sample: Location: Near Mine Block B, Quarry No. - 6	
Sample collected on: 10.10.2019	

LOCATION / IDENTIFICATION: Near Mine Block B, Quarry No. - 6				
Sl. No.	PARAMETERS	UNIT	Standard Limit	Concentration
01.	Particulate Matter (size less than 10 µm) PM ₁₀	µg/m ³	100	72.5
02.	Particulate Matter (size less than 2.5 µm) PM _{2.5}	µg/m ³	60	37.1
03.	Sulphur Dioxide (SO ₂)	µg/m ³	80	3.6
04.	Nitrogen Dioxide (NO ₂)	µg/m ³	80	1.9
05.	Ammonia (NH ₃)	µg/m ³	400	4.5
06.	Ozone (O ₃)	µg/m ³	180	6.4
07.	Carbon Monoxide (CO)	mg/m ³	02	0.17
08.	Lead (Pb)	µg/m ³	1.0	0.04
09.	Nickel (Ni)	ng/m ³	20	1.2
10.	Arsenic (As)	ng/m ³	06	1.0
11.	Benzene (C ₆ H ₆)	µg/m ³	05	1.6
12.	Benzo (a) Pyrene	µg/m ³	01	0.20

For Mahabal Enviro Engineers Pvt. Ltd.

Vijay Pandey
SENIOR EXECUTIVE





Mahabal Enviro Engineers Pvt. Ltd.

Branch Office:

At Booty, Near PHED Colony, Behind Pump House, PO – RMCC, District – Ranchi 834009,
Mobile No: +91 9431.102.102 / +91 9955.358.262,
E-mail: mahabalranchi@gmail.com

Hindalco Industries: Pakhar (115.13)

Environmental Monitoring Report

OCTOBER 2019

Report No.: MEEPL/NOV0101/2019-20 Date: 11th November, 2019

Sample described by customer: AMBIENT AIR QUALITY MONITORING

Client Name: Hindalco Industries Limited

Client Address: Lohardaga

Postal Code: 835203

State: Jharkhand

Country: India

Sample type: AMBIENT AIR QUALITY MONITORING

Marks on Sample: Location: Near Mine Block B, Quarry No. – 7

Sample collected on: 10.10.2019

LOCATION / IDENTIFICATION: Near Mine Block B, Quarry No. – 7

Sl. No.	PARAMETERS	UNIT	Standard Limit	Concentration
01.	Particulate Matter (size less than 10 μm) PM ₁₀	$\mu\text{g}/\text{m}^3$	100	40.3
02.	Particulate Matter (size less than 2.5 μm) PM _{2.5}	$\mu\text{g}/\text{m}^3$	60	22.0
03.	Sulphur Dioxide (SO ₂)	$\mu\text{g}/\text{m}^3$	80	4.0
04.	Nitrogen Dioxide (NO ₂)	$\mu\text{g}/\text{m}^3$	80	1.8
05.	Ammonia (NH ₃)	$\mu\text{g}/\text{m}^3$	400	4.3
06.	Ozone (O ₃)	$\mu\text{g}/\text{m}^3$	180	7.0
07.	Carbon Monoxide (CO)	mg/m^3	02	0.13
08.	Lead (Pb)	$\mu\text{g}/\text{m}^3$	1.0	0.02
09.	Nickel (Ni)	ng/m^3	20	1.0
10.	Arsenic (As)	ng/m^3	06	0.85
11.	Benzene (C ₆ H ₆)	$\mu\text{g}/\text{m}^3$	05	0.92
12.	Benzo (a) Pyrene	$\mu\text{g}/\text{m}^3$	01	0.25

For Mahabal Enviro Engineers Pvt. Ltd.

Vijay Pandey

SENIOR EXECUTIVE





Mahabal Enviro Engineers Pvt. Ltd.

Branch Office:

At Booty, Near PHED Colony, Behind Pump House, PO – RMCC, District – Ranchi 834009,
Mobile No: +91 9431.102.102 / +91 9955.358.262,
E-mail: mahabalranchi@gmail.com

Hindalco Industries:

Environmental Monitoring Report

OCTOBER 2019

Report No.: MEEPL/NOV0110/2019-20 Date: 11th November, 2019

Sample described by customer: AMBIENT AIR QUALITY MONITORING

Client Name: Hindalco Industries Limited

Client Address: Lohardaga

Postal Code: 835203

State: Jharkhand

Country: India

Sample type: AMBIENT AIR QUALITY MONITORING

Marks on Sample: Location: Yatri Shed (Near K 10)

Sample collected on: 12.10.2019

LOCATION / IDENTIFICATION: Yatri Shed (Near K 10)

Sl. No.	PARAMETERS	UNIT	Standard Limit	Concentration
01.	Particulate Matter (size less than 10 µm) PM ₁₀	µg/m ³	100	53.7
02.	Particulate Matter (size less than 2.5 µm) PM _{2.5}	µg/m ³	60	27.1
03.	Sulphur Dioxide (SO ₂)	µg/m ³	80	2.5
04.	Nitrogen Dioxide (NO ₂)	µg/m ³	80	3.0
05.	Ammonia (NH ₃)	µg/m ³	400	5.2
06.	Ozone (O ₃)	µg/m ³	180	4.7
07.	Carbon Monoxide (CO)	mg/m ³	02	0.14
08.	Lead (Pb)	µg/m ³	1.0	0.02
09.	Nickel (Ni)	ng/m ³	20	1.0
10.	Arsenic (As)	ng/m ³	06	0.92
11.	Benzene (C ₆ H ₆)	µg/m ³	05	1.2
12.	Benzo (a) Pyrene	µg/m ³	01	0.15

For Mahabal Enviro Engineers Pvt. Ltd.

Vijay Pandey

SENIOR EXECUTIVE





Mahabal Enviro Engineers Pvt. Ltd.

Branch Office:

At Booty, Near PHED Colony, Behind Pump House, PO – RMCC, District – Ranchi 834009,
Mobile No: +91 9431.102.102 / +91 9955.358.262,
E-mail: mahabalranchi@gmail.com

Hindalco Industries:

Environmental Monitoring Report

OCTOBER 2019

Report No.: MEEPL/NOV0111/2019-20 Date: 11th November, 2019

Sample described by customer: AMBIENT AIR QUALITY MONITORING

Client Name: Hindalco Industries Limited

Client Address: Lohardaga

Postal Code: 835203

State: Jharkhand

Country: India

Sample type: AMBIENT AIR QUALITY MONITORING

Marks on Sample: Location: Near Bunglapart Village

Sample collected on: 12.10.2019

LOCATION / IDENTIFICATION: Near Bunglapart Village

Sl. No.	PARAMETERS	UNIT	Standard Limit	Concentration
01.	Particulate Matter (size less than 10 µm) PM ₁₀	µg/m ³	100	37.0
02.	Particulate Matter (size less than 2.5 µm) PM _{2.5}	µg/m ³	60	19.4
03.	Sulphur Dioxide (SO ₂)	µg/m ³	80	2.7
04.	Nitrogen Dioxide (NO ₂)	µg/m ³	80	1.3
05.	Ammonia (NH ₃)	µg/m ³	400	3.0
06.	Ozone (O ₃)	µg/m ³	180	5.1
07.	Carbon Monoxide (CO)	mg/m ³	02	0.06
08.	Lead (Pb)	µg/m ³	1.0	0.01
09.	Nickel (Ni)	ng/m ³	20	0.8
10.	Arsenic (As)	ng/m ³	06	1.1
11.	Benzene (C ₆ H ₆)	µg/m ³	05	0.6
12.	Benzo (a) Pyrene	µg/m ³	01	0.13

For Mahabal Enviro Engineers Pvt. Ltd.

Vijay Pandey

SENIOR EXECUTIVE





Mahabal Enviro Engineers Pvt. Ltd.

Branch Office:

At Booty, Near PHED Colony, Behind Pump House, PO – RMCC, District – Ranchi 834009,
Mobile No: +91 9431.102.102 / +91 9955.358.262,
E-mail: mahabalranchi@gmail.com

Hindalco Industries:

Environmental Monitoring Report

OCTOBER 2019

Report No.: MEEPL/NOV0112/2019-20 Date: 11th November, 2019

Sample described by customer: AMBIENT AIR QUALITY MONITORING

Client Name: Hindalco Industries Limited

Client Address: Lohardaga

Postal Code: 835203

State: Jharkhand

Country: India

Sample type: AMBIENT AIR QUALITY MONITORING

Marks on Sample: Location: Near Utkramit Rajkiya Prathmik Vidyalaya Bunglapart Village

Sample collected on: 12.10.2019

LOCATION / IDENTIFICATION: Near Utkramit Rajkiya Prathmik Vidyalaya Bunglapart Village

Sl. No.	PARAMETERS	UNIT	Standard Limit	Concentration
01.	Particulate Matter (size less than 10 μm) PM ₁₀	$\mu\text{g}/\text{m}^3$	100	41.1
02.	Particulate Matter (size less than 2.5 μm) PM _{2.5}	$\mu\text{g}/\text{m}^3$	60	23.0
03.	Sulphur Dioxide (SO ₂)	$\mu\text{g}/\text{m}^3$	80	1.9
04.	Nitrogen Dioxide (NO ₂)	$\mu\text{g}/\text{m}^3$	80	2.5
05.	Ammonia (NH ₃)	$\mu\text{g}/\text{m}^3$	400	4.0
06.	Ozone (O ₃)	$\mu\text{g}/\text{m}^3$	180	6.8
07.	Carbon Monoxide (CO)	mg/m^3	02	0.12
08.	Lead (Pb)	$\mu\text{g}/\text{m}^3$	1.0	0.03
09.	Nickel (Ni)	ng/m^3	20	0.91
10.	Arsenic (As)	ng/m^3	06	1.0
11.	Benzene (C ₆ H ₆)	$\mu\text{g}/\text{m}^3$	05	0.8
12.	Benzo (a) Pyrene	$\mu\text{g}/\text{m}^3$	01	0.13

For Mahabal Enviro Engineers Pvt. Ltd.

Vijay Pandey

SENIOR EXECUTIVE





Mahabal Enviro Engineers Pvt. Ltd.

Branch Office:

At Booty, Near PHED Colony, Behind Pump House, PO – RMCC, District – Ranchi 834009,
Mobile No: +91 9431.102.102 / +91 9955.358.262,
E-mail: mahabalranchi@gmail.com

Hindalco Industries:

Environmental Monitoring Report

OCTOBER 2019

Report No.: MEEPL/NOV0113/2019-20	Date: 11 th November, 2019
Sample described by customer: AMBIENT AIR QUALITY MONITORING	
Client Name: Hindalco Industries Limited	
Client Address: Lohardaga	
Postal Code: 835203	
State: Jharkhand	
Country: India	
Sample type: AMBIENT AIR QUALITY MONITORING	
Marks on Sample: Location: Near Utkramit Rajkiya Prathmik Vidyalaya Dumrapart Village	
Sample collected on: 12.10.2019	

LOCATION / IDENTIFICATION: Near Utkramit Rajkiya Prathmik Vidyalaya Dumrapart Village				
Sl. No.	PARAMETERS	UNIT	Standard Limit	Concentration
01.	Particulate Matter (size less than 10 µm) PM ₁₀	µg/m ³	100	36.2
02.	Particulate Matter (size less than 2.5 µm) PM _{2.5}	µg/m ³	60	20.6
03.	Sulphur Dioxide (SO ₂)	µg/m ³	80	2.1
04.	Nitrogen Dioxide (NO ₂)	µg/m ³	80	1.6
05.	Ammonia (NH ₃)	µg/m ³	400	2.8
06.	Ozone (O ₃)	µg/m ³	180	5.2
07.	Carbon Monoxide (CO)	mg/m ³	02	0.04
08.	Lead (Pb)	µg/m ³	1.0	0.02
09.	Nickel (Ni)	ng/m ³	20	1.1
10.	Arsenic (As)	ng/m ³	06	0.9
11.	Benzene (C ₆ H ₆)	µg/m ³	05	0.5
12.	Benzo (a) Pyrene	µg/m ³	01	0.12

For Mahabal Enviro Engineers Pvt. Ltd.

Vijay Pandey
SENIOR EXECUTIVE

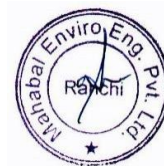



Mahabal Enviro Engineers Pvt. Ltd.

Branch Office:

At Booty, Near PHED Colony, Behind Pump House, PO – RMCC, District – Ranchi 834009,
Mobile No: +91 9431.102.102 / +91 9955.358.262,
E-mail: mahabalranchi@gmail.com

Hindalco Industries:

Environmental Monitoring Report

OCTOBER 2019

Report No.: MEEPL/NOV0175/2019-20	Date: 11 th November, 2019
Sample described by customer : DRINKING WATER-POTABILITY	
Client Name: Hindalco Industries Limited	
Client Address: Lohardaga	
Postal Code: 835203	
State: Jharkhand	
Country: India	
Sample Type: DRINKING WATER-POTABILITY	
Marks on Sample: Location: Near Canteen	
Sample collected on: 12.10.2019	

Sl. No.	Parameters	Unit	Result	Acceptable Limit (IS 10500:2012)	Method reference
1	Colour	Hazen	<1	5 Max	APHA 22 nd Ed. 2012, 2120-B, 2-6
2	Odour	--	Agreeable	Agreeable	IS 3025 (Part 7): 1983, Reaffirmed 2006
3	Taste	--	Agreeable	Agreeable	IS 3025 (Part 7): 1983, Reaffirmed 2006
4	Turbidity	NTU	0.11	1 Max	APHA 22 nd Ed. 2012, 2130-B, 2-13
5	pH	--	7.0	6.5-8.5	APHA 22 nd Ed. 2012, 4500-H+-B, 4-92
6	Free Chlorides (Residual)	mg/l	<0.5	0.2 min	APHA 22 nd Ed. 2012, 4500-CI-G, 4-69
7	Total Dissolved Solids	mg/l	318	500 max	IS 3025 (Part 16): 1984, Reaffirmed 2006
8	Monochloramines	mg/l	<0.05	--	APHA 22 nd Ed. 2012, 4500-CIG, 4-69
9	Dichloramines	mg/l	<0.05	--	APHA 22 nd Ed. 2012, 4500-CIG, 4-69
10	Total hardness (as CaCO ₃)	mg/l	40	200 max	APHA 22 nd Ed. 2012, 4500-CIG, 4-69
11	Alkalinity Total (as CaCO ₃)	mg/l	33	200 max	IS 3025 (Part 237): 1986, Reaffirmed 2009
12	Chloride (as Cl)	mg/l	8.1	250 max	APHA 22 nd Ed. 2012, 4500-CI-b, 4-72
13	Sulphate (as SO ₄)	mg/l	3.9	200 max	APHA 22 nd Ed. 2012, 4500-so4-e, 4-190





Mahabal Enviro Engineers Pvt. Ltd.

Branch Office:

At Booty, Near PHED Colony, Behind Pump House, PO – RMCC, District – Ranchi 834009,
Mobile No: +91 9431.102.102 / +91 9955.358.262,
E-mail: mahabalranchi@gmail.com

Hindalco Industries:

Environmental Monitoring Report

OCTOBER 2019

Continuation Sheet MEEPL/NOV0175/2019-20

Sl. No.	Parameters	Unit	Result	Acceptable Limit (IS10500:2012)	Method reference
14	Nitrate (as NO ₃)	mg/l	1.01	45 max	APHA 22 nd Ed. 2012, 4500-NO ₃ -E, 4-125
15	Fluoride (as F)	mg/l	0.24	1 max	APHA 22 nd Ed. 2012, 4500-FB & D, 4-84, 4-87
16	Boron (as B)	mg/l	0.02	0.5 max	APHA 22 nd Ed. 2012, 4500-BB, 4-25
17	Calcium (as Ca)	mg/l	19.2	75 max	APHA 22 nd Ed. 2012, 3500-Ca-B, 3-67
18	Magnesium (as Mg)	mg/l	2.5	30 max	APHA 22 nd Ed. 2012, 3500-Mg-B, 3-84
19	Ammonical Nitrogen/Total Ammonia	mg/l	<0.1	--	APHA 22 nd Ed. 2012, 4500-NH ₃ -F, 4-115
20	Iron (as Fe)	mg/l	0.10	0.3 max	APHA 22 nd Ed. 2012, 3111-B, 3-18
21	Manganese (as Mn)	mg/l	N.D	0.1 max	APHA 22 nd Ed. 2012, 3111-B, 3-18
22	Aluminium (as Al)	mg/l	0.01	0.03 max	APHA 22 nd Ed. 2012, 3500-Al-B, 3-61
23	Cadmium (as Cd)	mg/l	N.D	0.003 max	APHA 22 nd Ed. 2012, 3111-B, 3-18
24	Chromium Total (as Cr)	mg/l	N.D	0.05 max	APHA 22 nd Ed. 2012, 3111-B, 3-18
25	Copper (as Cu)	mg/l	N.D	0.05 max	APHA 22 nd Ed. 2012, 3111-B, 3-18
26	Lead (as Pb)	mg/l	N.D	0.01 max	APHA 22 nd Ed. 2012, 3111-B, 3-18
27	Zinc (as Zn)	mg/l	0.10	5 max	APHA 22 nd Ed. 2012, 3111-B, 3-18
28	Arsenic (as As)	mg/l	0.006	0.01 max	APHA 22 nd Ed. 2012, 3114-B, 3-38
29	Selenium (as Se)	mg/l	N.D	0.001 max	APHA 22 nd Ed. 2012, 3112-B, 3-23
30	Mercury (as Hg)	mg/l	N.D	0.01 max	APHA 22 nd Ed. 2012, 3114-B, 3-38
31	Nickel (as Ni)	mg/l	<0.008	0.02 max	APHA 22 nd Ed. 2012, 3111-B, 3-18
32	Mineral Oil	mg/l	N.D	0.5 max	IS 3025 (Part 39): 1991, Reaffirmed 2003: ed. 2.1
33	Cyanide (as CN)	mg/l	N.D	0.05 max	APHA 22 nd ED. 2012, 4500-CN.C & 4-39 & 4-44
34	Anionic detergents as MBAS	mg/l	<0.1	0.2 max	APHA 22 nd ED. 2012, 5540-C.C & 5-53
35	Phenolic compounds (as C ₆ H ₅ OH)	mg/l	N.D	0.001 max	APHA 22 nd ED. 2012, 5530-B & C 5-4753
36	Polynuclear aromatic hydrocarbons (PAH)	mg/l	N.D	0.0001 max	APHA 22 nd ED. 2012, 6440, 6-93
37	Polychlorinated Biphenyls (PCBs)	mg/l	N.D	0.0005 max	USEPA Method 8082
38	Sulphide (as S)	mg/l	N.D	0.05 max	APHA 22 nd ED. 2012, 4500-S2-C 4-175 & F 4-178





Mahabal Enviro Engineers Pvt. Ltd.

Branch Office:

At Booty, Near PHED Colony, Behind Pump House, PO – RMCC, District – Ranchi 834009,
Mobile No: +91 9431.102.102 / +91 9955.358.262,
E-mail: mahabalranchi@gmail.com

Hindalco Industries:

Environmental Monitoring Report

OCTOBER 2019

Continuation Sheet MEEPL/NOV0175/2019-20

Sl. No.	Parameters	Unit	Result	Acceptable Limit (IS 10500:2012)	Method Reference
Microbiological Analysis					
1	Total Colliforms	MPN/100mL	N.D	<1.1	APHA 22 nd Ed. 2012, 9221-B & C, 9-66, 9-69 and 9-67
2	E-Coli	MPN/100mL	N.D	Absent	APHA 22 nd Ed. 2012, 9221-B & C, 9-66, 9-69 and 9-76
Pesticides Residues					
3	p.p DDT	µg/L	N.D	1	US EPA 508-1995
4	o.p DDT	µg/L	N.D	1	US EPA 508-1995
5	p.p DDE	µg/L	N.D	1	US EPA 508-1995
6	o.p DDE	µg/L	N.D	1	US EPA 508-1995
7	p.p DDD	µg/L	N.D	1	US EPA 508-1995
8	o.p DDD	µg/L	N.D	1	US EPA 508-1995
9	γ-HCH (Lindane)	µg/L	<0.01	2	US EPA 508-1995
10	α-HCH	µg/L	<0.01	0.01	US EPA 508-1995
11	β-HCH	µg/L	N.D	0.04	US EPA 508-1995
12	ε-HCH	µg/L	N.D	0.04	US EPA 508-1995
13	Butachlor	µg/L	N.D	125	US EPA 508-1995
14	Alachlor	µg/L	N.D	20	US EPA 508-1995
15	Atrazine	µg/L	N.D	2	US EPA 508-1995
16	α Endosulfan	µg/L	N.D	0.4	US EPA 508-1995
17	β Endosulfan	µg/L	N.D	0.4	US EPA 508-1995
18	Endosulfan Sulphate	µg/L	N.D	0.4	US EPA 508-1995
19	Ethion	µg/L	N.D	3	US EPA 8141A-1994
20	Malathion	µg/L	N.D	190	US EPA 8141A-1994
21	Methoyl Parathion	µg/L	N.D	0.3	US EPA 8141A-1994
22	Monocrotophos	µg/L	N.D	1	US EPA 8141A-1994
23	Phorate	µg/L	N.D	2	US EPA 8141A-1994
24	Chlorpyrifos	µg/L	N.D	30	US EPA 8141A-1994
25	Aldrin	µg/L	N.D	0.03	US EPA 508-1995
26	Dieldrin	µg/L	N.D	0.03	US EPA 508-1995
Remarks: N.D- Not Detected					

Conclusion : The Physical & Chemical Analysis report indicates that the water is not contaminated and potable.

For Mahabal Enviro Engineers Pvt. Ltd.

Vijay Pandey
SENIOR EXECUTIVE

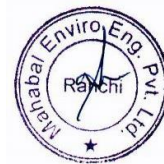



Eco Ventures Pvt. Ltd.

Regd. Office: 2/37, Sarvapriya Vihar, Near IIT Gate, New Delhi-110016

Corporate Office: 7/8 Bhaveshwar Bhuvan, Opp Portugese Church, Near Dindayal Upadhyay Garden,
Gokhale Road (North), Dadar (West), Mumbai 400 028. Tel: +91 22 24370520 / 6672.

E: ecoventures.mumbai@gmail.com / ecoventures@eco-ventures.in

Mahabal Enviro Engineers Pvt. Ltd.
At Booty, Near PHED Colony, Behind Pump House, PO – RMCC,
District – Ranchi 834009

PAKHAR (115.13) – ENVIRONMENTAL MONITORING REPORT

NOVEMBER 2019

For Mahabal Enviro Engineers Pvt. Ltd.

Vijay Pandey
SENIOR EXECUTIVE

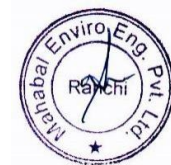



Mahabal Enviro Engineers Pvt. Ltd.

Branch Office:

At Booty, Near PHED Colony, Behind Pump House, PO – RMCC, District – Ranchi 834009,

Mobile No: +91 9431.102.102 / +91 9955.358.262,

E-mail: mahabalranchi@gmail.com

Hindalco Industries: Pakhar (115.13)

Environmental Monitoring Report

NOVEMBER 2019

CONTENT

	LOCATION - PAKHAR (115.13)
	AMBIENT AIR QUALITY - CORE ZONE
1	Near Mine Block B, Quarry No. 3
2	Near Mine Block B, Quarry No. 4
3	Near Mine Block A, Quarry No. 6
4	Near Mine Block A, Quarry No. 7





Mahabal Enviro Engineers Pvt. Ltd.

Branch Office:

At Booty, Near PHED Colony, Behind Pump House, PO – RMCC, District – Ranchi 834009,
Mobile No: +91 9431.102.102 / +91 9955.358.262,
E-mail: mahabalranchi@gmail.com

Hindalco Industries: Pakhar (115.13)

Environmental Monitoring Report

NOVEMBER 2019

Report No.: MEEPL/DEC0228/2019-20 Date: 27th December, 2019

Sample described by customer: AMBIENT AIR QUALITY MONITORING

Client Name: Hindalco Industries Limited

Client Address: Lohardaga

Postal Code: 835203

State: Jharkhand

Country: India

Sample type: AMBIENT AIR QUALITY MONITORING

Marks on Sample: Location: Near Mine Block B, Quarry No. – 3

Sample collected on: 09.11.2019

LOCATION / IDENTIFICATION: Near Mine Block B, Quarry No. – 3

Sl. No.	PARAMETERS	UNIT	Standard Limit	Concentration
01.	Particulate Matter (size less than 10 µm) PM ₁₀	µg/m ³	100	64.1
02.	Particulate Matter (size less than 2.5 µm) PM _{2.5}	µg/m ³	60	37.4
03.	Sulphur Dioxide (SO ₂)	µg/m ³	80	4.3
04.	Nitrogen Dioxide (NO ₂)	µg/m ³	80	2.8
05.	Ammonia (NH ₃)	µg/m ³	400	5.3
06.	Ozone (O ₃)	µg/m ³	180	7.0
07.	Carbon Monoxide (CO)	mg/m ³	02	0.27
08.	Lead (Pb)	µg/m ³	1.0	0.02
09.	Nickel (Ni)	ng/m ³	20	1.5
10.	Arsenic (As)	ng/m ³	06	0.9
11.	Benzene (C ₆ H ₆)	µg/m ³	05	1.1
12.	Benzo (a) Pyrene	µg/m ³	01	0.21

For Mahabal Enviro Engineers Pvt. Ltd.

Vijay Pandey

SENIOR EXECUTIVE





Mahabal Enviro Engineers Pvt. Ltd.

Branch Office:

At Booty, Near PHED Colony, Behind Pump House, PO – RMCC, District – Ranchi 834009,
Mobile No: +91 9431.102.102 / +91 9955.358.262,
E-mail: mahabalranchi@gmail.com

Hindalco Industries: Pakhar (115.13)

Environmental Monitoring Report

NOVEMBER 2019

Report No.: MEEPL/DEC0229/2019-20	Date: 27 th December, 2019
Sample described by customer: AMBIENT AIR QUALITY MONITORING	
Client Name: Hindalco Industries Limited	
Client Address: Lohardaga	
Postal Code: 835203	
State: Jharkhand	
Country: India	
Sample type: AMBIENT AIR QUALITY MONITORING	
Marks on Sample: Location: Near Mine Block B, Quarry No. – 4	
Sample collected on: 09.11.2019	

LOCATION / IDENTIFICATION: Near Mine Block B, Quarry No. – 4				
Sl. No.	PARAMETERS	UNIT	Standard Limit	Concentration
01.	Particulate Matter (size less than 10 µm) PM ₁₀	µg/m ³	100	66.8
02.	Particulate Matter (size less than 2.5 µm) PM _{2.5}	µg/m ³	60	31.5
03.	Sulphur Dioxide (SO ₂)	µg/m ³	80	4.0
04.	Nitrogen Dioxide (NO ₂)	µg/m ³	80	3.3
05.	Ammonia (NH ₃)	µg/m ³	400	5.8
06.	Ozone (O ₃)	µg/m ³	180	6.5
07.	Carbon Monoxide (CO)	mg/m ³	02	0.24
08.	Lead (Pb)	µg/m ³	1.0	0.03
09.	Nickel (Ni)	ng/m ³	20	1.0
10.	Arsenic (As)	ng/m ³	06	1.2
11.	Benzene (C ₆ H ₆)	µg/m ³	05	1.5
12.	Benzo (a) Pyrene	µg/m ³	01	0.21

For Mahabal Enviro Engineers Pvt. Ltd.

Vijay Pandey
SENIOR EXECUTIVE





Mahabal Enviro Engineers Pvt. Ltd.

Branch Office:

At Booty, Near PHED Colony, Behind Pump House, PO – RMCC, District – Ranchi 834009,
Mobile No: +91 9431.102.102 / +91 9955.358.262,
E-mail: mahabalranchi@gmail.com

Hindalco Industries: Pakhar (115.13)

Environmental Monitoring Report

NOVEMBER 2019

Report No.: MEEPL/DEC0230/2019-20	Date: 27 th December, 2019
Sample described by customer: AMBIENT AIR QUALITY MONITORING	
Client Name: Hindalco Industries Limited	
Client Address: Lohardaga	
Postal Code: 835203	
State: Jharkhand	
Country: India	
Sample type: AMBIENT AIR QUALITY MONITORING	
Marks on Sample: Location: Near Mine Block A, Quarry No. - 6	
Sample collected on: 09.11.2019	

LOCATION / IDENTIFICATION: Near Mine Block B, Quarry No. - 6				
Sl. No.	PARAMETERS	UNIT	Standard Limit	Concentration
01.	Particulate Matter (size less than 10 µm) PM ₁₀	µg/m ³	100	77.0
02.	Particulate Matter (size less than 2.5 µm) PM _{2.5}	µg/m ³	60	39.3
03.	Sulphur Dioxide (SO ₂)	µg/m ³	80	4.7
04.	Nitrogen Dioxide (NO ₂)	µg/m ³	80	2.5
05.	Ammonia (NH ₃)	µg/m ³	400	6.1
06.	Ozone (O ₃)	µg/m ³	180	6.8
07.	Carbon Monoxide (CO)	mg/m ³	02	0.25
08.	Lead (Pb)	µg/m ³	1.0	0.04
09.	Nickel (Ni)	ng/m ³	20	1.3
10.	Arsenic (As)	ng/m ³	06	1.0
11.	Benzene (C ₆ H ₆)	µg/m ³	05	1.5
12.	Benzo (a) Pyrene	µg/m ³	01	0.20

For Mahabal Enviro Engineers Pvt. Ltd.

Vijay Pandey
SENIOR EXECUTIVE

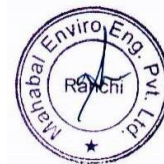



Mahabal Enviro Engineers Pvt. Ltd.

Branch Office:

At Booty, Near PHED Colony, Behind Pump House, PO – RMCC, District – Ranchi 834009,
Mobile No: +91 9431.102.102 / +91 9955.358.262,
E-mail: mahabalranchi@gmail.com

Hindalco Industries: Pakhar (115.13)

Environmental Monitoring Report

NOVEMBER 2019

Report No.: MEEPL/DEC0231/2019-20	Date: 27 th December, 2019
Sample described by customer: AMBIENT AIR QUALITY MONITORING	
Client Name: Hindalco Industries Limited	
Client Address: Lohardaga	
Postal Code: 835203	
State: Jharkhand	
Country: India	
Sample type: AMBIENT AIR QUALITY MONITORING	
Marks on Sample: Location: Near Mine Block A, Quarry No. – 7	
Sample collected on: 09.11.2019	

LOCATION / IDENTIFICATION: Near Mine Block B, Quarry No. – 7				
Sl. No.	PARAMETERS	UNIT	Standard Limit	Concentration
01.	Particulate Matter (size less than 10 µm) PM ₁₀	µg/m ³	100	48.2
02.	Particulate Matter (size less than 2.5 µm) PM _{2.5}	µg/m ³	60	26.5
03.	Sulphur Dioxide (SO ₂)	µg/m ³	80	4.1
04.	Nitrogen Dioxide (NO ₂)	µg/m ³	80	2.3
05.	Ammonia (NH ₃)	µg/m ³	400	4.3
06.	Ozone (O ₃)	µg/m ³	180	7.5
07.	Carbon Monoxide (CO)	mg/m ³	02	0.22
08.	Lead (Pb)	µg/m ³	1.0	0.02
09.	Nickel (Ni)	ng/m ³	20	1.0
10.	Arsenic (As)	ng/m ³	06	0.9
11.	Benzene (C ₆ H ₆)	µg/m ³	05	0.97
12.	Benzo (a) Pyrene	µg/m ³	01	0.25

For Mahabal Enviro Engineers Pvt. Ltd.

Vijay Pandey
SENIOR EXECUTIVE





Mahabal Enviro Engineers Pvt. Ltd.

Branch Office:

At Booty, Near PHED Colony, Behind Pump House, PO – RMCC, District – Ranchi 834009,
Mobile No: +91 9431.102.102 / +91 9955.358.262,
E-mail: mahabalranchi@gmail.com

Hindalco Industries:

Environmental Monitoring Report

NOVEMBER 2019

Report No.: MEEPL/DEC0240/2019-20 Date: 27th December, 2019

Sample described by customer: AMBIENT AIR QUALITY MONITORING

Client Name: Hindalco Industries Limited

Client Address: Lohardaga

Postal Code: 835203

State: Jharkhand

Country: India

Sample type: AMBIENT AIR QUALITY MONITORING

Marks on Sample: Location: Yatri Shed (Near K 10)

Sample collected on: 12.11.2019

LOCATION / IDENTIFICATION: Yatri Shed (Near K 10)

Sl. No.	PARAMETERS	UNIT	Standard Limit	Concentration
01.	Particulate Matter (size less than 10 µm) PM ₁₀	µg/m ³	100	60.1
02.	Particulate Matter (size less than 2.5 µm) PM _{2.5}	µg/m ³	60	31.3
03.	Sulphur Dioxide (SO ₂)	µg/m ³	80	4.8
04.	Nitrogen Dioxide (NO ₂)	µg/m ³	80	3.4
05.	Ammonia (NH ₃)	µg/m ³	400	6.7
06.	Ozone (O ₃)	µg/m ³	180	4.9
07.	Carbon Monoxide (CO)	mg/m ³	02	0.21
08.	Lead (Pb)	µg/m ³	1.0	0.02
09.	Nickel (Ni)	ng/m ³	20	1.0
10.	Arsenic (As)	ng/m ³	06	0.95
11.	Benzene (C ₆ H ₆)	µg/m ³	05	1.2
12.	Benzo (a) Pyrene	µg/m ³	01	0.18

For Mahabal Enviro Engineers Pvt. Ltd.

Vijay Pandey

SENIOR EXECUTIVE





Mahabal Enviro Engineers Pvt. Ltd.

Branch Office:

At Booty, Near PHED Colony, Behind Pump House, PO – RMCC, District – Ranchi 834009,
Mobile No: +91 9431.102.102 / +91 9955.358.262,
E-mail: mahabalranchi@gmail.com

Hindalco Industries:

Environmental Monitoring Report

NOVEMBER 2019

Report No.: MEEPL/DEC0241/2019-20 Date: 27th December, 2019

Sample described by customer: AMBIENT AIR QUALITY MONITORING

Client Name: Hindalco Industries Limited

Client Address: Lohardaga

Postal Code: 835203

State: Jharkhand

Country: India

Sample type: AMBIENT AIR QUALITY MONITORING

Marks on Sample: Location: Near Bunglapart Village

Sample collected on: 12.11.2019

LOCATION / IDENTIFICATION: Near Bunglapart Village

Sl. No.	PARAMETERS	UNIT	Standard Limit	Concentration
01.	Particulate Matter (size less than 10 µm) PM ₁₀	µg/m ³	100	45.1
02.	Particulate Matter (size less than 2.5 µm) PM _{2.5}	µg/m ³	60	23.8
03.	Sulphur Dioxide (SO ₂)	µg/m ³	80	3.5
04.	Nitrogen Dioxide (NO ₂)	µg/m ³	80	2.0
05.	Ammonia (NH ₃)	µg/m ³	400	4.1
06.	Ozone (O ₃)	µg/m ³	180	7.3
07.	Carbon Monoxide (CO)	mg/m ³	02	0.12
08.	Lead (Pb)	µg/m ³	1.0	0.01
09.	Nickel (Ni)	ng/m ³	20	0.8
10.	Arsenic (As)	ng/m ³	06	1.0
11.	Benzene (C ₆ H ₆)	µg/m ³	05	0.6
12.	Benzo (a) Pyrene	µg/m ³	01	0.13

For Mahabal Enviro Engineers Pvt. Ltd.

Vijay Pandey

SENIOR EXECUTIVE





Mahabal Enviro Engineers Pvt. Ltd.

Branch Office:

At Booty, Near PHED Colony, Behind Pump House, PO – RMCC, District – Ranchi 834009,
Mobile No: +91 9431.102.102 / +91 9955.358.262,
E-mail: mahabalranchi@gmail.com

Hindalco Industries:

Environmental Monitoring Report

NOVEMBER 2019

Report No.: MEEPL/DEC0242/2019-20	Date: 27 th December, 2019
Sample described by customer: AMBIENT AIR QUALITY MONITORING	
Client Name: Hindalco Industries Limited	
Client Address: Lohardaga	
Postal Code: 835203	
State: Jharkhand	
Country: India	
Sample type: AMBIENT AIR QUALITY MONITORING	
Marks on Sample: Location: Near Utkramit Rajkiya Prathmik Vidyalaya Bunglapart Village	
Sample collected on: 12.11.2019	

LOCATION / IDENTIFICATION: Near Utkramit Rajkiya Prathmik Vidyalaya Bunglapart Village				
Sl. No.	PARAMETERS	UNIT	Standard Limit	Concentration
01.	Particulate Matter (size less than 10 µm) PM ₁₀	µg/m ³	100	47.4
02.	Particulate Matter (size less than 2.5 µm) PM _{2.5}	µg/m ³	60	25.0
03.	Sulphur Dioxide (SO ₂)	µg/m ³	80	2.9
04.	Nitrogen Dioxide (NO ₂)	µg/m ³	80	2.2
05.	Ammonia (NH ₃)	µg/m ³	400	4.3
06.	Ozone (O ₃)	µg/m ³	180	6.1
07.	Carbon Monoxide (CO)	mg/m ³	02	0.18
08.	Lead (Pb)	µg/m ³	1.0	0.03
09.	Nickel (Ni)	ng/m ³	20	0.91
10.	Arsenic (As)	ng/m ³	06	1.0
11.	Benzene (C ₆ H ₆)	µg/m ³	05	0.9
12.	Benzo (a) Pyrene	µg/m ³	01	0.15

For Mahabal Enviro Engineers Pvt. Ltd.

Vijay Pandey
SENIOR EXECUTIVE





Mahabal Enviro Engineers Pvt. Ltd.

Branch Office:

At Booty, Near PHED Colony, Behind Pump House, PO – RMCC, District – Ranchi 834009,
Mobile No: +91 9431.102.102 / +91 9955.358.262,
E-mail: mahabalranchi@gmail.com

Hindalco Industries:

Environmental Monitoring Report

NOVEMBER 2019

Report No.: MEEPL/DEC0243/2019-20	Date: 27 th December, 2019
Sample described by customer: AMBIENT AIR QUALITY MONITORING	
Client Name: Hindalco Industries Limited	
Client Address: Lohardaga	
Postal Code: 835203	
State: Jharkhand	
Country: India	
Sample type: AMBIENT AIR QUALITY MONITORING	
Marks on Sample: Location: Near Utkramit Rajkiya Prathmik Vidyalaya Dumrapart Village	
Sample collected on: 12.11.2019	

LOCATION / IDENTIFICATION: Near Utkramit Rajkiya Prathmik Vidyalaya Dumrapart Village				
Sl. No.	PARAMETERS	UNIT	Standard Limit	Concentration
01.	Particulate Matter (size less than 10 µm) PM ₁₀	µg/m ³	100	40.9
02.	Particulate Matter (size less than 2.5 µm) PM _{2.5}	µg/m ³	60	22.5
03.	Sulphur Dioxide (SO ₂)	µg/m ³	80	2.7
04.	Nitrogen Dioxide (NO ₂)	µg/m ³	80	1.9
05.	Ammonia (NH ₃)	µg/m ³	400	2.5
06.	Ozone (O ₃)	µg/m ³	180	4.9
07.	Carbon Monoxide (CO)	mg/m ³	02	0.04
08.	Lead (Pb)	µg/m ³	1.0	0.02
09.	Nickel (Ni)	ng/m ³	20	1.0
10.	Arsenic (As)	ng/m ³	06	0.9
11.	Benzene (C ₆ H ₆)	µg/m ³	05	0.6
12.	Benzo (a) Pyrene	µg/m ³	01	0.16

For Mahabal Enviro Engineers Pvt. Ltd.

Vijay Pandey
SENIOR EXECUTIVE

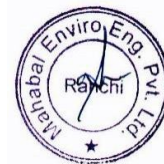



Eco Ventures Pvt. Ltd.

Regd. Office: 2/37, Sarvapriya Vihar, Near IIT Gate, New Delhi-110016

Corporate Office: 7/8 Bhaveshwar Bhuvan, Opp Portugese Church, Near Dindayal Upadhyay Garden,
Gokhale Road (North), Dadar (West), Mumbai 400 028. Tel: +91 22 24370520 / 6672.

E: ecoventures.mumbai@gmail.com / ecoventures@eco-ventures.in

Mahabal Enviro Engineers Pvt. Ltd.
At Booty, Near PHED Colony, Behind Pump House, PO – RMCC,
District – Ranchi 834009

PAKHAR (115.13) – ENVIRONMENTAL MONITORING REPORT

DECEMBER 2019

For Mahabal Enviro Engineers Pvt. Ltd.

Vijay Pandey
SENIOR EXECUTIVE

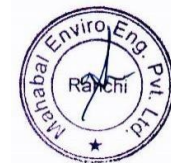



Mahabal Enviro Engineers Pvt. Ltd.

Branch Office:

At Booty, Near PHED Colony, Behind Pump House, PO – RMCC, District – Ranchi 834009,

Mobile No: +91 9431.102.102 / +91 9955.358.262,

E-mail: mahabalranchi@gmail.com

Hindalco Industries: Pakhar (115.13)

Environmental Monitoring Report

DECEMBER 2019

CONTENT

	LOCATION - PAKHAR (115.13)
	AMBIENT AIR QUALITY - CORE ZONE
1	Near Mine Block B, Quarry No. 3
2	Near Mine Block B, Quarry No. 4
3	Near Mine Block A, Quarry No. 6
4	Near Mine Block A, Quarry No. 7





Mahabal Enviro Engineers Pvt. Ltd.

Branch Office:

At Booty, Near PHED Colony, Behind Pump House, PO – RMCC, District – Ranchi 834009,
Mobile No: +91 9431.102.102 / +91 9955.358.262,
E-mail: mahabalranchi@gmail.com

Hindalco Industries: Pakhar (115.13)

Environmental Monitoring Report

DECEMBER 2019

Report No.: MEEPL/JAN/0148/2019-20 Date: 27th January, 2020

Sample described by customer: AMBIENT AIR QUALITY MONITORING

Client Name: Hindalco Industries Limited

Client Address: Lohardaga

Postal Code: 835203

State: Jharkhand

Country: India

Sample type: AMBIENT AIR QUALITY MONITORING

Marks on Sample: Location: Near Mine Block B, Quarry No. – 3

Sample collected on: 07.12.2019

LOCATION / IDENTIFICATION: Near Mine Block B, Quarry No. – 3

Sl. No.	PARAMETERS	UNIT	Standard Limit	Concentration
01.	Particulate Matter (size less than 10 µm) PM ₁₀	µg/m ³	100	69.2
02.	Particulate Matter (size less than 2.5 µm) PM _{2.5}	µg/m ³	60	35.7
03.	Sulphur Dioxide (SO ₂)	µg/m ³	80	4.0
04.	Nitrogen Dioxide (NO ₂)	µg/m ³	80	2.9
05.	Ammonia (NH ₃)	µg/m ³	400	5.5
06.	Ozone (O ₃)	µg/m ³	180	7.9
07.	Carbon Monoxide (CO)	mg/m ³	02	0.27
08.	Lead (Pb)	µg/m ³	1.0	0.02
09.	Nickel (Ni)	ng/m ³	20	1.6
10.	Arsenic (As)	ng/m ³	06	0.9
11.	Benzene (C ₆ H ₆)	µg/m ³	05	1.1
12.	Benzo (a) Pyrene	µg/m ³	01	0.20

For Mahabal Enviro Engineers Pvt. Ltd.

Vijay Pandey

SENIOR EXECUTIVE





Mahabal Enviro Engineers Pvt. Ltd.

Branch Office:

At Booty, Near PHED Colony, Behind Pump House, PO – RMCC, District – Ranchi 834009,
Mobile No: +91 9431.102.102 / +91 9955.358.262,
E-mail: mahabalranchi@gmail.com

Hindalco Industries: Pakhar (115.13)

Environmental Monitoring Report

DECEMBER 2019

Report No.: MEEPL/JAN/0149/2019-20 Date: 27th January, 2020

Sample described by customer: AMBIENT AIR QUALITY MONITORING

Client Name: Hindalco Industries Limited

Client Address: Lohardaga

Postal Code: 835203

State: Jharkhand

Country: India

Sample type: AMBIENT AIR QUALITY MONITORING

Marks on Sample: Location: Near Mine Block B, Quarry No. – 4

Sample collected on: 07.12.2019

LOCATION / IDENTIFICATION: Near Mine Block B, Quarry No. – 4

Sl. No.	PARAMETERS	UNIT	Standard Limit	Concentration
01.	Particulate Matter (size less than 10 µm) PM ₁₀	µg/m ³	100	64.0
02.	Particulate Matter (size less than 2.5 µm) PM _{2.5}	µg/m ³	60	33.8
03.	Sulphur Dioxide (SO ₂)	µg/m ³	80	4.5
04.	Nitrogen Dioxide (NO ₂)	µg/m ³	80	3.7
05.	Ammonia (NH ₃)	µg/m ³	400	6.1
06.	Ozone (O ₃)	µg/m ³	180	7.5
07.	Carbon Monoxide (CO)	mg/m ³	02	0.26
08.	Lead (Pb)	µg/m ³	1.0	0.03
09.	Nickel (Ni)	ng/m ³	20	1.0
10.	Arsenic (As)	ng/m ³	06	1.2
11.	Benzene (C ₆ H ₆)	µg/m ³	05	1.5
12.	Benzo (a) Pyrene	µg/m ³	01	0.23

For Mahabal Enviro Engineers Pvt. Ltd.

Vijay Pandey

SENIOR EXECUTIVE





Mahabal Enviro Engineers Pvt. Ltd.

Branch Office:

At Booty, Near PHED Colony, Behind Pump House, PO – RMCC, District – Ranchi 834009,
Mobile No: +91 9431.102.102 / +91 9955.358.262,
E-mail: mahabalranchi@gmail.com

Hindalco Industries: Pakhar (115.13)

Environmental Monitoring Report

DECEMBER 2019

Report No.: MEEPL/JAN/0150/2019-20 Date: 27th January, 2020

Sample described by customer: AMBIENT AIR QUALITY MONITORING

Client Name: Hindalco Industries Limited

Client Address: Lohardaga

Postal Code: 835203

State: Jharkhand

Country: India

Sample type: AMBIENT AIR QUALITY MONITORING

Marks on Sample: Location: Near Mine Block A, Quarry No. – 6

Sample collected on: 07.12.2019

LOCATION / IDENTIFICATION: Near Mine Block B, Quarry No. – 6

Sl. No.	PARAMETERS	UNIT	Standard Limit	Concentration
01.	Particulate Matter (size less than 10 µm) PM ₁₀	µg/m ³	100	80.3
02.	Particulate Matter (size less than 2.5 µm) PM _{2.5}	µg/m ³	60	41.1
03.	Sulphur Dioxide (SO ₂)	µg/m ³	80	5.2
04.	Nitrogen Dioxide (NO ₂)	µg/m ³	80	3.8
05.	Ammonia (NH ₃)	µg/m ³	400	6.5
06.	Ozone (O ₃)	µg/m ³	180	7.2
07.	Carbon Monoxide (CO)	mg/m ³	02	0.28
08.	Lead (Pb)	µg/m ³	1.0	0.04
09.	Nickel (Ni)	ng/m ³	20	1.3
10.	Arsenic (As)	ng/m ³	06	1.0
11.	Benzene (C ₆ H ₆)	µg/m ³	05	1.5
12.	Benzo (a) Pyrene	µg/m ³	01	0.20

For Mahabal Enviro Engineers Pvt. Ltd.

Vijay Pandey

SENIOR EXECUTIVE

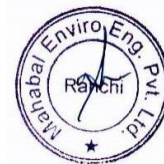



Mahabal Enviro Engineers Pvt. Ltd.

Branch Office:

At Booty, Near PHED Colony, Behind Pump House, PO – RMCC, District – Ranchi 834009,
Mobile No: +91 9431.102.102 / +91 9955.358.262,
E-mail: mahabalranchi@gmail.com

Hindalco Industries: Pakhar (115.13)

Environmental Monitoring Report

DECEMBER 2019

Report No.: MEEPL/JAN/0151/2019-20 Date: 27th January, 2020

Sample described by customer: AMBIENT AIR QUALITY MONITORING

Client Name: Hindalco Industries Limited

Client Address: Lohardaga

Postal Code: 835203

State: Jharkhand

Country: India

Sample type: AMBIENT AIR QUALITY MONITORING

Marks on Sample: Location: Near Mine Block A, Quarry No. – 7

Sample collected on: 07.12.2019

LOCATION / IDENTIFICATION: Near Mine Block B, Quarry No. – 7

Sl. No.	PARAMETERS	UNIT	Standard Limit	Concentration
01.	Particulate Matter (size less than 10 µm) PM ₁₀	µg/m ³	100	56.2
02.	Particulate Matter (size less than 2.5 µm) PM _{2.5}	µg/m ³	60	28.9
03.	Sulphur Dioxide (SO ₂)	µg/m ³	80	4.6
04.	Nitrogen Dioxide (NO ₂)	µg/m ³	80	2.9
05.	Ammonia (NH ₃)	µg/m ³	400	5.1
06.	Ozone (O ₃)	µg/m ³	180	7.5
07.	Carbon Monoxide (CO)	mg/m ³	02	0.26
08.	Lead (Pb)	µg/m ³	1.0	0.02
09.	Nickel (Ni)	ng/m ³	20	1.0
10.	Arsenic (As)	ng/m ³	06	0.9
11.	Benzene (C ₆ H ₆)	µg/m ³	05	0.93
12.	Benzo (a) Pyrene	µg/m ³	01	0.26

For Mahabal Enviro Engineers Pvt. Ltd.

Vijay Pandey

SENIOR EXECUTIVE





Mahabal Enviro Engineers Pvt. Ltd.

Branch Office:

At Booty, Near PHED Colony, Behind Pump House, PO – RMCC, District – Ranchi 834009,
Mobile No: +91 9431.102.102 / +91 9955.358.262,
E-mail: mahabalranchi@gmail.com

Hindalco Industries:

Environmental Monitoring Report

DECEMBER 2019

Report No.: MEEPL/JAN/0160/2019-20 Date: 27th January, 2020

Sample described by customer: AMBIENT AIR QUALITY MONITORING

Client Name: Hindalco Industries Limited

Client Address: Lohardaga

Postal Code: 835203

State: Jharkhand

Country: India

Sample type: AMBIENT AIR QUALITY MONITORING

Marks on Sample: Location: Yatri Shed (Near K 10)

Sample collected on: 10.12.2019

LOCATION / IDENTIFICATION: Yatri Shed (Near K 10)

Sl. No.	PARAMETERS	UNIT	Standard Limit	Concentration
01.	Particulate Matter (size less than 10 µm) PM ₁₀	µg/m ³	100	64.7
02.	Particulate Matter (size less than 2.5 µm) PM _{2.5}	µg/m ³	60	31.5
03.	Sulphur Dioxide (SO ₂)	µg/m ³	80	4.6
04.	Nitrogen Dioxide (NO ₂)	µg/m ³	80	3.8
05.	Ammonia (NH ₃)	µg/m ³	400	6.5
06.	Ozone (O ₃)	µg/m ³	180	5.2
07.	Carbon Monoxide (CO)	mg/m ³	02	0.23
08.	Lead (Pb)	µg/m ³	1.0	0.02
09.	Nickel (Ni)	ng/m ³	20	1.0
10.	Arsenic (As)	ng/m ³	06	0.91
11.	Benzene (C ₆ H ₆)	µg/m ³	05	1.2
12.	Benzo (a) Pyrene	µg/m ³	01	0.17

For Mahabal Enviro Engineers Pvt. Ltd.

Vijay Pandey

SENIOR EXECUTIVE

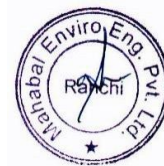



Mahabal Enviro Engineers Pvt. Ltd.

Branch Office:

At Booty, Near PHED Colony, Behind Pump House, PO – RMCC, District – Ranchi 834009,
Mobile No: +91 9431.102.102 / +91 9955.358.262,
E-mail: mahabalranchi@gmail.com

Hindalco Industries:

Environmental Monitoring Report

DECEMBER 2019

Report No.: MEEPL/JAN/0161/2019-20 Date: 27th January, 2020

Sample described by customer: AMBIENT AIR QUALITY MONITORING

Client Name: Hindalco Industries Limited

Client Address: Lohardaga

Postal Code: 835203

State: Jharkhand

Country: India

Sample type: AMBIENT AIR QUALITY MONITORING

Marks on Sample: Location: Near Bunglapart Village

Sample collected on: 10.12.2019

LOCATION / IDENTIFICATION: Near Bunglapart Village

Sl. No.	PARAMETERS	UNIT	Standard Limit	Concentration
01.	Particulate Matter (size less than 10 µm) PM ₁₀	µg/m ³	100	48.3
02.	Particulate Matter (size less than 2.5 µm) PM _{2.5}	µg/m ³	60	26.1
03.	Sulphur Dioxide (SO ₂)	µg/m ³	80	3.2
04.	Nitrogen Dioxide (NO ₂)	µg/m ³	80	2.0
05.	Ammonia (NH ₃)	µg/m ³	400	4.3
06.	Ozone (O ₃)	µg/m ³	180	7.5
07.	Carbon Monoxide (CO)	mg/m ³	02	0.15
08.	Lead (Pb)	µg/m ³	1.0	0.01
09.	Nickel (Ni)	ng/m ³	20	0.8
10.	Arsenic (As)	ng/m ³	06	1.0
11.	Benzene (C ₆ H ₆)	µg/m ³	05	0.6
12.	Benzo (a) Pyrene	µg/m ³	01	0.12

For Mahabal Enviro Engineers Pvt. Ltd.

Vijay Pandey

SENIOR EXECUTIVE





Mahabal Enviro Engineers Pvt. Ltd.

Branch Office:

At Booty, Near PHED Colony, Behind Pump House, PO – RMCC, District – Ranchi 834009,
Mobile No: +91 9431.102.102 / +91 9955.358.262,
E-mail: mahabalranchi@gmail.com

Hindalco Industries:

Environmental Monitoring Report

DECEMBER 2019

Report No.: MEEPL/JAN/0162/2019-20 Date: 27th January, 2020

Sample described by customer: AMBIENT AIR QUALITY MONITORING

Client Name: Hindalco Industries Limited

Client Address: Lohardaga

Postal Code: 835203

State: Jharkhand

Country: India

Sample type: AMBIENT AIR QUALITY MONITORING

Marks on Sample: Location: Near Utkramit Rajkiya Prathmik Vidyalaya Bunglapart Village

Sample collected on: 10.12.2019

LOCATION / IDENTIFICATION: Near Utkramit Rajkiya Prathmik Vidyalaya Bunglapart Village

Sl. No.	PARAMETERS	UNIT	Standard Limit	Concentration
01.	Particulate Matter (size less than 10 µm) PM ₁₀	µg/m ³	100	52.7
02.	Particulate Matter (size less than 2.5 µm) PM _{2.5}	µg/m ³	60	21.8
03.	Sulphur Dioxide (SO ₂)	µg/m ³	80	2.5
04.	Nitrogen Dioxide (NO ₂)	µg/m ³	80	1.9
05.	Ammonia (NH ₃)	µg/m ³	400	4.0
06.	Ozone (O ₃)	µg/m ³	180	6.7
07.	Carbon Monoxide (CO)	mg/m ³	02	0.18
08.	Lead (Pb)	µg/m ³	1.0	0.03
09.	Nickel (Ni)	ng/m ³	20	0.85
10.	Arsenic (As)	ng/m ³	06	1.0
11.	Benzene (C ₆ H ₆)	µg/m ³	05	0.9
12.	Benzo (a) Pyrene	µg/m ³	01	0.13

For Mahabal Enviro Engineers Pvt. Ltd.

Vijay Pandey

SENIOR EXECUTIVE





Mahabal Enviro Engineers Pvt. Ltd.

Branch Office:

At Booty, Near PHED Colony, Behind Pump House, PO – RMCC, District – Ranchi 834009,
Mobile No: +91 9431.102.102 / +91 9955.358.262,
E-mail: mahabalranchi@gmail.com

Hindalco Industries:

Environmental Monitoring Report

DECEMBER 2019

Report No.: MEEPL/JAN/0163/2019-20 Date: 27th January, 2020

Sample described by customer: AMBIENT AIR QUALITY MONITORING

Client Name: Hindalco Industries Limited

Client Address: Lohardaga

Postal Code: 835203

State: Jharkhand

Country: India

Sample type: AMBIENT AIR QUALITY MONITORING

Marks on Sample: Location: Near Utkramit Rajkiya Prathmik Vidyalaya Dumrapart Village

Sample collected on: 10.12.2019

LOCATION / IDENTIFICATION: Near Utkramit Rajkiya Prathmik Vidyalaya Dumrapart Village

Sl. No.	PARAMETERS	UNIT	Standard Limit	Concentration
01.	Particulate Matter (size less than 10 μm) PM ₁₀	$\mu\text{g}/\text{m}^3$	100	44.1
02.	Particulate Matter (size less than 2.5 μm) PM _{2.5}	$\mu\text{g}/\text{m}^3$	60	23.7
03.	Sulphur Dioxide (SO ₂)	$\mu\text{g}/\text{m}^3$	80	2.2
04.	Nitrogen Dioxide (NO ₂)	$\mu\text{g}/\text{m}^3$	80	1.6
05.	Ammonia (NH ₃)	$\mu\text{g}/\text{m}^3$	400	2.9
06.	Ozone (O ₃)	$\mu\text{g}/\text{m}^3$	180	4.5
07.	Carbon Monoxide (CO)	mg/m^3	02	0.07
08.	Lead (Pb)	$\mu\text{g}/\text{m}^3$	1.0	0.02
09.	Nickel (Ni)	ng/m^3	20	1.0
10.	Arsenic (As)	ng/m^3	06	0.9
11.	Benzene (C ₆ H ₆)	$\mu\text{g}/\text{m}^3$	05	0.6
12.	Benzo (a) Pyrene	$\mu\text{g}/\text{m}^3$	01	0.14

For Mahabal Enviro Engineers Pvt. Ltd.

Vijay Pandey

SENIOR EXECUTIVE

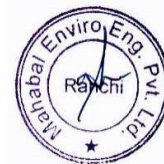



Eco Ventures Pvt. Ltd.

Regd. Office: 2/37, Sarvapriya Vihar, Near IIT Gate, New Delhi-110016

Corporate Office: 7/8 Bhaveshwar Bhuvan, Opp Portugese Church, Near Dindayal Upadhyay Garden,
Gokhale Road (North), Dadar (West), Mumbai 400 028. Tel: +91 22 24370520 / 6672.

E: ecoventures.mumbai@gmail.com / ecoventures@eco-ventures.in

Mahabal Enviro Engineers Pvt. Ltd.
At Booty, Near PHED Colony, Behind Pump House, PO – RMCC,
District – Ranchi 834009

PAKHAR (115.13) – ENVIRONMENTAL MONITORING REPORT

JANUARY 2020

For Mahabal Enviro Engineers Pvt. Ltd.

Vijay Pandey
SENIOR EXECUTIVE





Mahabal Enviro Engineers Pvt. Ltd.

Branch Office:

At Booty, Near PHED Colony, Behind Pump House, PO – RMCC, District – Ranchi 834009,

Mobile No: +91 9431.102.102 / +91 9955.358.262,

E-mail: mahabalranchi@gmail.com

Hindalco Industries: Pakhar (115.13)

Environmental Monitoring Report

JANUARY 2020

CONTENT

	LOCATION - PAKHAR (115.13)
	AMBIENT AIR QUALITY – CORE ZONE
1	Near Mine Block B, Quarry No. 3
2	Near Mine Block B, Quarry No. 4
3	Near Mine Block A, Quarry No. 6
4	Near Mine Block A, Quarry No. 7
	AMBIENT NOISE MONITORING
1	Pakhar (115.13) Bauxite Mine





Mahabal Enviro Engineers Pvt. Ltd.

Branch Office:

At Booty, Near PHED Colony, Behind Pump House, PO – RMCC, District – Ranchi 834009,
Mobile No: +91 9431.102.102 / +91 9955.358.262,
E-mail: mahabalranchi@gmail.com

Hindalco Industries: Pakhar (115.13)

Environmental Monitoring Report

JANUARY 2020

Report No.: MEEPL/FEB/0236/2019-20	Date: 15 th February, 2020
Sample described by customer: AMBIENT AIR QUALITY MONITORING	
Client Name: Hindalco Industries Limited	
Client Address: Lohardaga	
Postal Code: 835203	
State: Jharkhand	
Country: India	
Sample type: AMBIENT AIR QUALITY MONITORING	
Marks on Sample: Location: Near Mine Block B, Quarry No. - 3	
Sample collected on: 08.01.2020	

LOCATION / IDENTIFICATION: Near Mine Block B, Quarry No. - 3				
Sl. No.	PARAMETERS	UNIT	Standard Limit	Concentration
01.	Particulate Matter (size less than 10 µm) PM ₁₀	µg/m ³	100	71.7
02.	Particulate Matter (size less than 2.5 µm) PM _{2.5}	µg/m ³	60	37.4
03.	Sulphur Dioxide (SO ₂)	µg/m ³	80	4.5
04.	Nitrogen Dioxide (NO ₂)	µg/m ³	80	3.1
05.	Ammonia (NH ₃)	µg/m ³	400	6.3
06.	Ozone (O ₃)	µg/m ³	180	7.9
07.	Carbon Monoxide (CO)	mg/m ³	02	0.30
08.	Lead (Pb)	µg/m ³	1.0	0.02
09.	Nickel (Ni)	ng/m ³	20	1.6
10.	Arsenic (As)	ng/m ³	06	0.9
11.	Benzene (C ₆ H ₆)	µg/m ³	05	1.1
12.	Benzo (a) Pyrene	µg/m ³	01	0.23

For Mahabal Enviro Engineers Pvt. Ltd.

Vijay Pandey
SENIOR EXECUTIVE





Mahabal Enviro Engineers Pvt. Ltd.

Branch Office:

At Booty, Near PHED Colony, Behind Pump House, PO – RMCC, District – Ranchi 834009,
Mobile No: +91 9431.102.102 / +91 9955.358.262,
E-mail: mahabalranchi@gmail.com

Hindalco Industries: Pakhar (115.13)

Environmental Monitoring Report

JANUARY 2020

Report No.: MEEPL/FEB/0237/2019-20	Date: 15 th February, 2020
Sample described by customer: AMBIENT AIR QUALITY MONITORING	
Client Name: Hindalco Industries Limited	
Client Address: Lohardaga	
Postal Code: 835203	
State: Jharkhand	
Country: India	
Sample type: AMBIENT AIR QUALITY MONITORING	
Marks on Sample: Location: Near Mine Block B, Quarry No. - 4	
Sample collected on: 08.01.2020	

LOCATION / IDENTIFICATION: Near Mine Block B, Quarry No. - 4				
Sl. No.	PARAMETERS	UNIT	Standard Limit	Concentration
01.	Particulate Matter (size less than 10 µm) PM ₁₀	µg/m ³	100	66.1
02.	Particulate Matter (size less than 2.5 µm) PM _{2.5}	µg/m ³	60	36.5
03.	Sulphur Dioxide (SO ₂)	µg/m ³	80	4.4
04.	Nitrogen Dioxide (NO ₂)	µg/m ³	80	3.5
05.	Ammonia (NH ₃)	µg/m ³	400	7.3
06.	Ozone (O ₃)	µg/m ³	180	7.9
07.	Carbon Monoxide (CO)	mg/m ³	02	0.29
08.	Lead (Pb)	µg/m ³	1.0	0.03
09.	Nickel (Ni)	ng/m ³	20	1.0
10.	Arsenic (As)	ng/m ³	06	1.1
11.	Benzene (C ₆ H ₆)	µg/m ³	05	1.5
12.	Benzo (a) Pyrene	µg/m ³	01	0.23

For Mahabal Enviro Engineers Pvt. Ltd.

Vijay Pandey
SENIOR EXECUTIVE





Mahabal Enviro Engineers Pvt. Ltd.

Branch Office:

At Booty, Near PHED Colony, Behind Pump House, PO – RMCC, District – Ranchi 834009,
Mobile No: +91 9431.102.102 / +91 9955.358.262,
E-mail: mahabalranchi@gmail.com

Hindalco Industries: Pakhar (115.13)

Environmental Monitoring Report

JANUARY 2020

Report No.: MEEPL/FEB/0238/2019-20	Date: 15 th February, 2020
Sample described by customer: AMBIENT AIR QUALITY MONITORING	
Client Name: Hindalco Industries Limited	
Client Address: Lohardaga	
Postal Code: 835203	
State: Jharkhand	
Country: India	
Sample type: AMBIENT AIR QUALITY MONITORING	
Marks on Sample: Location: Near Mine Block A, Quarry No. - 6	
Sample collected on: 08.01.2020	

LOCATION / IDENTIFICATION: Near Mine Block B, Quarry No. - 6				
Sl. No.	PARAMETERS	UNIT	Standard Limit	Concentration
01.	Particulate Matter (size less than 10 µm) PM ₁₀	µg/m ³	100	78.5
02.	Particulate Matter (size less than 2.5 µm) PM _{2.5}	µg/m ³	60	39.9
03.	Sulphur Dioxide (SO ₂)	µg/m ³	80	5.5
04.	Nitrogen Dioxide (NO ₂)	µg/m ³	80	3.8
05.	Ammonia (NH ₃)	µg/m ³	400	6.7
06.	Ozone (O ₃)	µg/m ³	180	7.5
07.	Carbon Monoxide (CO)	mg/m ³	02	0.31
08.	Lead (Pb)	µg/m ³	1.0	0.04
09.	Nickel (Ni)	ng/m ³	20	1.3
10.	Arsenic (As)	ng/m ³	06	1.0
11.	Benzene (C ₆ H ₆)	µg/m ³	05	1.5
12.	Benzo (a) Pyrene	µg/m ³	01	0.24

For Mahabal Enviro Engineers Pvt. Ltd.

Vijay Pandey
SENIOR EXECUTIVE





Mahabal Enviro Engineers Pvt. Ltd.

Branch Office:

At Booty, Near PHED Colony, Behind Pump House, PO – RMCC, District – Ranchi 834009,
Mobile No: +91 9431.102.102 / +91 9955.358.262,
E-mail: mahabalranchi@gmail.com

Hindalco Industries: Pakhar (115.13)

Environmental Monitoring Report

JANUARY 2020

Report No.: MEEPL/FEB/0239/2019-20	Date: 15 th February, 2020
Sample described by customer: AMBIENT AIR QUALITY MONITORING	
Client Name: Hindalco Industries Limited	
Client Address: Lohardaga	
Postal Code: 835203	
State: Jharkhand	
Country: India	
Sample type: AMBIENT AIR QUALITY MONITORING	
Marks on Sample: Location: Near Mine Block A, Quarry No. – 7	
Sample collected on: 08.01.2020	

LOCATION / IDENTIFICATION: Near Mine Block B, Quarry No. – 7				
Sl. No.	PARAMETERS	UNIT	Standard Limit	Concentration
01.	Particulate Matter (size less than 10 µm) PM ₁₀	µg/m ³	100	60.7
02.	Particulate Matter (size less than 2.5 µm) PM _{2.5}	µg/m ³	60	31.3
03.	Sulphur Dioxide (SO ₂)	µg/m ³	80	4.7
04.	Nitrogen Dioxide (NO ₂)	µg/m ³	80	3.1
05.	Ammonia (NH ₃)	µg/m ³	400	5.5
06.	Ozone (O ₃)	µg/m ³	180	7.9
07.	Carbon Monoxide (CO)	mg/m ³	02	0.31
08.	Lead (Pb)	µg/m ³	1.0	0.02
09.	Nickel (Ni)	ng/m ³	20	1.0
10.	Arsenic (As)	ng/m ³	06	0.9
11.	Benzene (C ₆ H ₆)	µg/m ³	05	1.2
12.	Benzo (a) Pyrene	µg/m ³	01	0.25

For Mahabal Enviro Engineers Pvt. Ltd.

Vijay Pandey
SENIOR EXECUTIVE





Mahabal Enviro Engineers Pvt. Ltd.

Branch Office:

At Booty, Near PHED Colony, Behind Pump House, PO – RMCC, District – Ranchi 834009,
Mobile No: +91 9431.102.102 / +91 9955.358.262,
E-mail: mahabalranchi@gmail.com

Hindalco Industries: Pakhar (115.13)

Environmental Monitoring Report

JANUARY 2020

Report No.: MEEPL/FEB/0240/2019-20	Date: 15 th February, 2020
Sample described by customer : Measurement of Noise	
Client Name : Hindalco Industries Limited	
Client Address : Lohardaga	
Postal Code : 835203	
State : Jharkhand	
Country : India	
Sample Description : Measurement of Noise	
Sampling Method : Instrumental, using Sound level Metter	
Data Collection Date: 08.01.2020	

Location/Identification	Unit	Limit (day)	Result	Limit (night)	Result
Pakhar(115.13) Bauxite Mine	dB (A) L_{eq}	75	70.2	70	55.0

For Mahabal Enviro Engineers Pvt. Ltd.

Vijay Pandey
SENIOR EXECUTIVE





Mahabal Enviro Engineers Pvt. Ltd.

Branch Office:

At Booty, Near PHED Colony, Behind Pump House, PO – RMCC, District – Ranchi 834009,
Mobile No: +91 9431.102.102 / +91 9955.358.262,
E-mail: mahabalranchi@gmail.com

Hindalco Industries:

Environmental Monitoring Report

JANUARY 2020

Report No.: MEEPL/FEB/0251/2019-20	Date: 15 th February, 2020
Sample described by customer: AMBIENT AIR QUALITY MONITORING	
Client Name: Hindalco Industries Limited	
Client Address: Lohardaga	
Postal Code: 835203	
State: Jharkhand	
Country: India	
Sample type: AMBIENT AIR QUALITY MONITORING	
Marks on Sample: Location: Yatri Shed (Near K 10)	
Sample collected on: 10.01.2020	

LOCATION / IDENTIFICATION: Yatri Shed (Near K 10)				
Sl. No.	PARAMETERS	UNIT	Standard Limit	Concentration
01.	Particulate Matter (size less than 10 µm) PM ₁₀	µg/m ³	100	61.8
02.	Particulate Matter (size less than 2.5 µm) PM _{2.5}	µg/m ³	60	29.8
03.	Sulphur Dioxide (SO ₂)	µg/m ³	80	4.0
04.	Nitrogen Dioxide (NO ₂)	µg/m ³	80	3.5
05.	Ammonia (NH ₃)	µg/m ³	400	6.0
06.	Ozone (O ₃)	µg/m ³	180	5.8
07.	Carbon Monoxide (CO)	mg/m ³	02	0.25
08.	Lead (Pb)	µg/m ³	1.0	0.02
09.	Nickel (Ni)	ng/m ³	20	1.0
10.	Arsenic (As)	ng/m ³	06	0.91
11.	Benzene (C ₆ H ₆)	µg/m ³	05	1.2
12.	Benzo (a) Pyrene	µg/m ³	01	0.19

For Mahabal Enviro Engineers Pvt. Ltd.

Vijay Pandey
SENIOR EXECUTIVE

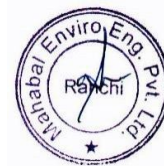



Mahabal Enviro Engineers Pvt. Ltd.

Branch Office:

At Booty, Near PHED Colony, Behind Pump House, PO – RMCC, District – Ranchi 834009,
Mobile No: +91 9431.102.102 / +91 9955.358.262,
E-mail: mahabalranchi@gmail.com

Hindalco Industries:

Environmental Monitoring Report

JANUARY 2020

Report No.: MEEPL/FEB/0252/2019-20	Date: 15 th February, 2020
Sample described by customer: AMBIENT AIR QUALITY MONITORING	
Client Name: Hindalco Industries Limited	
Client Address: Lohardaga	
Postal Code: 835203	
State: Jharkhand	
Country: India	
Sample type: AMBIENT AIR QUALITY MONITORING	
Marks on Sample: Location: Near Bunglapart Village	
Sample collected on: 10.01.2020	

LOCATION / IDENTIFICATION: Near Bunglapart Village				
Sl. No.	PARAMETERS	UNIT	Standard Limit	Concentration
01.	Particulate Matter (size less than 10 µm) PM ₁₀	µg/m ³	100	50.5
02.	Particulate Matter (size less than 2.5 µm) PM _{2.5}	µg/m ³	60	27.2
03.	Sulphur Dioxide (SO ₂)	µg/m ³	80	3.4
04.	Nitrogen Dioxide (NO ₂)	µg/m ³	80	2.1
05.	Ammonia (NH ₃)	µg/m ³	400	4.5
06.	Ozone (O ₃)	µg/m ³	180	7.2
07.	Carbon Monoxide (CO)	mg/m ³	02	0.18
08.	Lead (Pb)	µg/m ³	1.0	0.01
09.	Nickel (Ni)	ng/m ³	20	0.9
10.	Arsenic (As)	ng/m ³	06	1.2
11.	Benzene (C ₆ H ₆)	µg/m ³	05	0.6
12.	Benzo (a) Pyrene	µg/m ³	01	0.15

For Mahabal Enviro Engineers Pvt. Ltd.

Vijay Pandey
SENIOR EXECUTIVE





Mahabal Enviro Engineers Pvt. Ltd.

Branch Office:

At Booty, Near PHED Colony, Behind Pump House, PO – RMCC, District – Ranchi 834009,
Mobile No: +91 9431.102.102 / +91 9955.358.262,
E-mail: mahabalranchi@gmail.com

Hindalco Industries:

Environmental Monitoring Report

JANUARY 2020

Report No.: MEEPL/FEB/0253/2019-20	Date: 15 th February, 2020
Sample described by customer: AMBIENT AIR QUALITY MONITORING	
Client Name: Hindalco Industries Limited	
Client Address: Lohardaga	
Postal Code: 835203	
State: Jharkhand	
Country: India	
Sample type: AMBIENT AIR QUALITY MONITORING	
Marks on Sample: Location: Near Utkramit Rajkiya Prathmik Vidyalaya Bunglapart Village	
Sample collected on: 10.01.2020	

LOCATION / IDENTIFICATION: Near Utkramit Rajkiya Prathmik Vidyalaya Bunglapart Village				
Sl. No.	PARAMETERS	UNIT	Standard Limit	Concentration
01.	Particulate Matter (size less than 10 µm) PM ₁₀	µg/m ³	100	55.1
02.	Particulate Matter (size less than 2.5 µm) PM _{2.5}	µg/m ³	60	24.5
03.	Sulphur Dioxide (SO ₂)	µg/m ³	80	2.8
04.	Nitrogen Dioxide (NO ₂)	µg/m ³	80	1.9
05.	Ammonia (NH ₃)	µg/m ³	400	4.1
06.	Ozone (O ₃)	µg/m ³	180	6.7
07.	Carbon Monoxide (CO)	mg/m ³	02	0.21
08.	Lead (Pb)	µg/m ³	1.0	0.03
09.	Nickel (Ni)	ng/m ³	20	0.9
10.	Arsenic (As)	ng/m ³	06	1.0
11.	Benzene (C ₆ H ₆)	µg/m ³	05	0.9
12.	Benzo (a) Pyrene	µg/m ³	01	0.15

For Mahabal Enviro Engineers Pvt. Ltd.

Vijay Pandey
SENIOR EXECUTIVE





Mahabal Enviro Engineers Pvt. Ltd.

Branch Office:

At Booty, Near PHED Colony, Behind Pump House, PO – RMCC, District – Ranchi 834009,
Mobile No: +91 9431.102.102 / +91 9955.358.262,
E-mail: mahabalranchi@gmail.com

Hindalco Industries:

Environmental Monitoring Report

JANUARY 2020

Report No.: MEEPL/FEB/0254/2019-20

Date: 15th February, 2020

Sample described by customer: AMBIENT AIR QUALITY MONITORING

Client Name: Hindalco Industries Limited

Client Address: Lohardaga

Postal Code: 835203

State: Jharkhand

Country: India

Sample type: AMBIENT AIR QUALITY MONITORING

Marks on Sample: Location: Near Utkramit Rajkiya Prathmik Vidyalaya Dumrapart Village

Sample collected on: 10.01.2020

LOCATION / IDENTIFICATION: Near Utkramit Rajkiya Prathmik Vidyalaya Dumrapart Village

Sl. No.	PARAMETERS	UNIT	Standard Limit	Concentration
01.	Particulate Matter (size less than 10 µm) PM ₁₀	µg/m ³	100	47.4
02.	Particulate Matter (size less than 2.5 µm) PM _{2.5}	µg/m ³	60	23.2
03.	Sulphur Dioxide (SO ₂)	µg/m ³	80	2.5
04.	Nitrogen Dioxide (NO ₂)	µg/m ³	80	1.8
05.	Ammonia (NH ₃)	µg/m ³	400	2.9
06.	Ozone (O ₃)	µg/m ³	180	5.2
07.	Carbon Monoxide (CO)	mg/m ³	02	0.18
08.	Lead (Pb)	µg/m ³	1.0	0.02
09.	Nickel (Ni)	ng/m ³	20	0.8
10.	Arsenic (As)	ng/m ³	06	0.9
11.	Benzene (C ₆ H ₆)	µg/m ³	05	0.6
12.	Benzo (a) Pyrene	µg/m ³	01	0.15

For Mahabal Enviro Engineers Pvt. Ltd.

Vijay Pandey

SENIOR EXECUTIVE

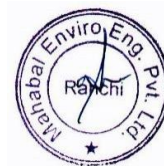



Eco Ventures Pvt. Ltd.

Regd. Office: 2/37, Sarvapriya Vihar, Near IIT Gate, New Delhi-110016

Corporate Office: 7/8 Bhaveshwar Bhuvan, Opp Portugese Church, Near Dindayal Upadhyay Garden,
Gokhale Road (North), Dadar (West), Mumbai 400 028. Tel: +91 22 24370520 / 6672.

E: ecoventures.mumbai@gmail.com / ecoventures@eco-ventures.in

Mahabal Enviro Engineers Pvt. Ltd.
At Booty, Near PHED Colony, Behind Pump House, PO – RMCC,
District – Ranchi 834009

PAKHAR (115.13) – ENVIRONMENTAL MONITORING REPORT

FEBRUARY 2020

For Mahabal Enviro Engineers Pvt. Ltd.

Vijay Pandey
SENIOR EXECUTIVE

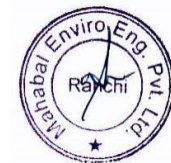



Mahabal Enviro Engineers Pvt. Ltd.

Branch Office:

At Booty, Near PHED Colony, Behind Pump House, PO – RMCC, District – Ranchi 834009,

Mobile No: +91 9431.102.102 / +91 9955.358.262,

E-mail: mahabalranchi@gmail.com

Hindalco Industries: Pakhar (115.13)

Environmental Monitoring Report

FEBRUARY 2020

CONTENT

	LOCATION - PAKHAR (115.13)
	AMBIENT AIR QUALITY - CORE ZONE
1	Near Mine Block B, Quarry No. 3
2	Near Mine Block B, Quarry No. 4
3	Near Mine Block A, Quarry No. 6
4	Near Mine Block A, Quarry No. 7





Mahabal Enviro Engineers Pvt. Ltd.

Branch Office:

At Booty, Near PHED Colony, Behind Pump House, PO – RMCC, District – Ranchi 834009,
Mobile No: +91 9431.102.102 / +91 9955.358.262,
E-mail: mahabalranchi@gmail.com

Hindalco Industries: Pakhar (115.13)

Environmental Monitoring Report

FEBRUARY 2020

Report No.: MEEPL/MAR/0328/2019-20 Date: 20th March, 2020

Sample described by customer: AMBIENT AIR QUALITY MONITORING

Client Name: Hindalco Industries Limited

Client Address: Lohardaga

Postal Code: 835203

State: Jharkhand

Country: India

Sample type: AMBIENT AIR QUALITY MONITORING

Marks on Sample: Location: Near Mine Block B, Quarry No. - 3

Sample collected on: 07.02.2020

LOCATION / IDENTIFICATION: Near Mine Block B, Quarry No. - 3

Sl. No.	PARAMETERS	UNIT	Standard Limit	Concentration
01.	Particulate Matter (size less than 10 µm) PM ₁₀	µg/m ³	100	75.3
02.	Particulate Matter (size less than 2.5 µm) PM _{2.5}	µg/m ³	60	38.1
03.	Sulphur Dioxide (SO ₂)	µg/m ³	80	4.9
04.	Nitrogen Dioxide (NO ₂)	µg/m ³	80	3.2
05.	Ammonia (NH ₃)	µg/m ³	400	6.7
06.	Ozone (O ₃)	µg/m ³	180	8.2
07.	Carbon Monoxide (CO)	mg/m ³	02	0.33
08.	Lead (Pb)	µg/m ³	1.0	0.02
09.	Nickel (Ni)	ng/m ³	20	1.5
10.	Arsenic (As)	ng/m ³	06	0.9
11.	Benzene (C ₆ H ₆)	µg/m ³	05	1.1
12.	Benzo (a) Pyrene	µg/m ³	01	0.23

For Mahabal Enviro Engineers Pvt. Ltd.

Vijay Pandey

SENIOR EXECUTIVE





Mahabal Enviro Engineers Pvt. Ltd.

Branch Office:

At Booty, Near PHED Colony, Behind Pump House, PO – RMCC, District – Ranchi 834009,
Mobile No: +91 9431.102.102 / +91 9955.358.262,
E-mail: mahabalranchi@gmail.com

Hindalco Industries: Pakhar (115.13)

Environmental Monitoring Report

FEBRUARY 2020

Report No.: MEEPL/MAR/0329/2019-20 Date: 20th March, 2020

Sample described by customer: AMBIENT AIR QUALITY MONITORING

Client Name: Hindalco Industries Limited

Client Address: Lohardaga

Postal Code: 835203

State: Jharkhand

Country: India

Sample type: AMBIENT AIR QUALITY MONITORING

Marks on Sample: Location: Near Mine Block B, Quarry No. – 4

Sample collected on: 07.02.2020

LOCATION / IDENTIFICATION: Near Mine Block B, Quarry No. – 4

Sl. No.	PARAMETERS	UNIT	Standard Limit	Concentration
01.	Particulate Matter (size less than 10 µm) PM ₁₀	µg/m ³	100	70.5
02.	Particulate Matter (size less than 2.5 µm) PM _{2.5}	µg/m ³	60	36.8
03.	Sulphur Dioxide (SO ₂)	µg/m ³	80	4.8
04.	Nitrogen Dioxide (NO ₂)	µg/m ³	80	3.3
05.	Ammonia (NH ₃)	µg/m ³	400	7.7
06.	Ozone (O ₃)	µg/m ³	180	7.9
07.	Carbon Monoxide (CO)	mg/m ³	02	0.30
08.	Lead (Pb)	µg/m ³	1.0	0.03
09.	Nickel (Ni)	ng/m ³	20	1.0
10.	Arsenic (As)	ng/m ³	06	1.1
11.	Benzene (C ₆ H ₆)	µg/m ³	05	1.4
12.	Benzo (a) Pyrene	µg/m ³	01	0.23

For Mahabal Enviro Engineers Pvt. Ltd.

Vijay Pandey

SENIOR EXECUTIVE





Mahabal Enviro Engineers Pvt. Ltd.

Branch Office:

At Booty, Near PHED Colony, Behind Pump House, PO – RMCC, District – Ranchi 834009,
Mobile No: +91 9431.102.102 / +91 9955.358.262,
E-mail: mahabalranchi@gmail.com

Hindalco Industries: Pakhar (115.13)

Environmental Monitoring Report

FEBRUARY 2020

Report No.: MEEPL/MAR/0330/2019-20	Date: 20 th March, 2020
Sample described by customer: AMBIENT AIR QUALITY MONITORING	
Client Name: Hindalco Industries Limited	
Client Address: Lohardaga	
Postal Code: 835203	
State: Jharkhand	
Country: India	
Sample type: AMBIENT AIR QUALITY MONITORING	
Marks on Sample: Location: Near Mine Block A, Quarry No. - 6	
Sample collected on: 07.02.2020	

LOCATION / IDENTIFICATION: Near Mine Block B, Quarry No. - 6				
Sl. No.	PARAMETERS	UNIT	Standard Limit	Concentration
01.	Particulate Matter (size less than 10 µm) PM ₁₀	µg/m ³	100	82.0
02.	Particulate Matter (size less than 2.5 µm) PM _{2.5}	µg/m ³	60	37.5
03.	Sulphur Dioxide (SO ₂)	µg/m ³	80	5.9
04.	Nitrogen Dioxide (NO ₂)	µg/m ³	80	3.8
05.	Ammonia (NH ₃)	µg/m ³	400	6.9
06.	Ozone (O ₃)	µg/m ³	180	7.5
07.	Carbon Monoxide (CO)	mg/m ³	02	0.34
08.	Lead (Pb)	µg/m ³	1.0	0.04
09.	Nickel (Ni)	ng/m ³	20	1.2
10.	Arsenic (As)	ng/m ³	06	1.0
11.	Benzene (C ₆ H ₆)	µg/m ³	05	1.5
12.	Benzo (a) Pyrene	µg/m ³	01	0.25

For Mahabal Enviro Engineers Pvt. Ltd.

Vijay Pandey
SENIOR EXECUTIVE





Mahabal Enviro Engineers Pvt. Ltd.

Branch Office:

At Booty, Near PHED Colony, Behind Pump House, PO – RMCC, District – Ranchi 834009,
Mobile No: +91 9431.102.102 / +91 9955.358.262,
E-mail: mahabalranchi@gmail.com

Hindalco Industries: Pakhar (115.13)

Environmental Monitoring Report

FEBRUARY 2020

Report No.: MEEPL/MAR/0331/2019-20 Date: 20th March, 2020

Sample described by customer: AMBIENT AIR QUALITY MONITORING

Client Name: Hindalco Industries Limited

Client Address: Lohardaga

Postal Code: 835203

State: Jharkhand

Country: India

Sample type: AMBIENT AIR QUALITY MONITORING

Marks on Sample: Location: Near Mine Block A, Quarry No. – 7

Sample collected on: 07.02.2020

LOCATION / IDENTIFICATION: Near Mine Block B, Quarry No. – 7

Sl. No.	PARAMETERS	UNIT	Standard Limit	Concentration
01.	Particulate Matter (size less than 10 µm) PM ₁₀	µg/m ³	100	64.8
02.	Particulate Matter (size less than 2.5 µm) PM _{2.5}	µg/m ³	60	30.5
03.	Sulphur Dioxide (SO ₂)	µg/m ³	80	4.8
04.	Nitrogen Dioxide (NO ₂)	µg/m ³	80	3.1
05.	Ammonia (NH ₃)	µg/m ³	400	5.7
06.	Ozone (O ₃)	µg/m ³	180	7.9
07.	Carbon Monoxide (CO)	mg/m ³	02	0.32
08.	Lead (Pb)	µg/m ³	1.0	0.02
09.	Nickel (Ni)	ng/m ³	20	1.0
10.	Arsenic (As)	ng/m ³	06	0.9
11.	Benzene (C ₆ H ₆)	µg/m ³	05	1.2
12.	Benzo (a) Pyrene	µg/m ³	01	0.24

For Mahabal Enviro Engineers Pvt. Ltd.

Vijay Pandey

SENIOR EXECUTIVE





Mahabal Enviro Engineers Pvt. Ltd.

Branch Office:

At Booty, Near PHED Colony, Behind Pump House, PO – RMCC, District – Ranchi 834009,
Mobile No: +91 9431.102.102 / +91 9955.358.262,
E-mail: mahabalranchi@gmail.com

Hindalco Industries:

Environmental Monitoring Report

FEBRUARY 2020

Report No.: MEEPL/MAR/0340/2019-20 Date: 20th March, 2020

Sample described by customer: AMBIENT AIR QUALITY MONITORING

Client Name: Hindalco Industries Limited

Client Address: Lohardaga

Postal Code: 835203

State: Jharkhand

Country: India

Sample type: AMBIENT AIR QUALITY MONITORING

Marks on Sample: Location: Yatri Shed (Near K 10)

Sample collected on: 10.02.2020

LOCATION / IDENTIFICATION: Yatri Shed (Near K 10)

Sl. No.	PARAMETERS	UNIT	Standard Limit	Concentration
01.	Particulate Matter (size less than 10 µm) PM ₁₀	µg/m ³	100	63.1
02.	Particulate Matter (size less than 2.5 µm) PM _{2.5}	µg/m ³	60	28.5
03.	Sulphur Dioxide (SO ₂)	µg/m ³	80	3.8
04.	Nitrogen Dioxide (NO ₂)	µg/m ³	80	3.0
05.	Ammonia (NH ₃)	µg/m ³	400	6.3
06.	Ozone (O ₃)	µg/m ³	180	5.9
07.	Carbon Monoxide (CO)	mg/m ³	02	0.27
08.	Lead (Pb)	µg/m ³	1.0	0.02
09.	Nickel (Ni)	ng/m ³	20	1.0
10.	Arsenic (As)	ng/m ³	06	0.8
11.	Benzene (C ₆ H ₆)	µg/m ³	05	1.2
12.	Benzo (a) Pyrene	µg/m ³	01	0.19

For Mahabal Enviro Engineers Pvt. Ltd.

Vijay Pandey

SENIOR EXECUTIVE





Mahabal Enviro Engineers Pvt. Ltd.

Branch Office:

At Booty, Near PHED Colony, Behind Pump House, PO – RMCC, District – Ranchi 834009,
Mobile No: +91 9431.102.102 / +91 9955.358.262,
E-mail: mahabalranchi@gmail.com

Hindalco Industries:

Environmental Monitoring Report

FEBRUARY 2020

Report No.: MEEPL/MAR/0341/2019-20 Date: 20th March, 2020

Sample described by customer: AMBIENT AIR QUALITY MONITORING

Client Name: Hindalco Industries Limited

Client Address: Lohardaga

Postal Code: 835203

State: Jharkhand

Country: India

Sample type: AMBIENT AIR QUALITY MONITORING

Marks on Sample: Location: Near Bunglapart Village

Sample collected on: 10.02.2020

LOCATION / IDENTIFICATION: Near Bunglapart Village

Sl. No.	PARAMETERS	UNIT	Standard Limit	Concentration
01.	Particulate Matter (size less than 10 µm) PM ₁₀	µg/m ³	100	53.8
02.	Particulate Matter (size less than 2.5 µm) PM _{2.5}	µg/m ³	60	27.5
03.	Sulphur Dioxide (SO ₂)	µg/m ³	80	3.7
04.	Nitrogen Dioxide (NO ₂)	µg/m ³	80	2.2
05.	Ammonia (NH ₃)	µg/m ³	400	4.9
06.	Ozone (O ₃)	µg/m ³	180	7.5
07.	Carbon Monoxide (CO)	mg/m ³	02	0.21
08.	Lead (Pb)	µg/m ³	1.0	0.01
09.	Nickel (Ni)	ng/m ³	20	0.9
10.	Arsenic (As)	ng/m ³	06	1.2
11.	Benzene (C ₆ H ₆)	µg/m ³	05	0.6
12.	Benzo (a) Pyrene	µg/m ³	01	0.16

For Mahabal Enviro Engineers Pvt. Ltd.

Vijay Pandey

SENIOR EXECUTIVE





Mahabal Enviro Engineers Pvt. Ltd.

Branch Office:

At Booty, Near PHED Colony, Behind Pump House, PO – RMCC, District – Ranchi 834009,
Mobile No: +91 9431.102.102 / +91 9955.358.262,
E-mail: mahabalranchi@gmail.com

Hindalco Industries:

Environmental Monitoring Report

FEBRUARY 2020

Report No.: MEEPL/MAR/0342/2019-20 Date: 20th March, 2020

Sample described by customer: AMBIENT AIR QUALITY MONITORING

Client Name: Hindalco Industries Limited

Client Address: Lohardaga

Postal Code: 835203

State: Jharkhand

Country: India

Sample type: AMBIENT AIR QUALITY MONITORING

Marks on Sample: Location: Near Utkramit Rajkiya Prathmik Vidyalaya Bunglapart Village

Sample collected on: 10.02.2020

LOCATION / IDENTIFICATION: Near Utkramit Rajkiya Prathmik Vidyalaya Bunglapart Village

Sl. No.	PARAMETERS	UNIT	Standard Limit	Concentration
01.	Particulate Matter (size less than 10 μm) PM ₁₀	$\mu\text{g}/\text{m}^3$	100	51.8
02.	Particulate Matter (size less than 2.5 μm) PM _{2.5}	$\mu\text{g}/\text{m}^3$	60	23.0
03.	Sulphur Dioxide (SO ₂)	$\mu\text{g}/\text{m}^3$	80	2.5
04.	Nitrogen Dioxide (NO ₂)	$\mu\text{g}/\text{m}^3$	80	1.9
05.	Ammonia (NH ₃)	$\mu\text{g}/\text{m}^3$	400	3.7
06.	Ozone (O ₃)	$\mu\text{g}/\text{m}^3$	180	6.2
07.	Carbon Monoxide (CO)	mg/m^3	02	0.22
08.	Lead (Pb)	$\mu\text{g}/\text{m}^3$	1.0	0.03
09.	Nickel (Ni)	ng/m^3	20	0.9
10.	Arsenic (As)	ng/m^3	06	1.0
11.	Benzene (C ₆ H ₆)	$\mu\text{g}/\text{m}^3$	05	0.9
12.	Benzo (a) Pyrene	$\mu\text{g}/\text{m}^3$	01	0.15

For Mahabal Enviro Engineers Pvt. Ltd.

Vijay Pandey

SENIOR EXECUTIVE





Mahabal Enviro Engineers Pvt. Ltd.

Branch Office:

At Booty, Near PHED Colony, Behind Pump House, PO – RMCC, District – Ranchi 834009,
Mobile No: +91 9431.102.102 / +91 9955.358.262,
E-mail: mahabalranchi@gmail.com

Hindalco Industries:

Environmental Monitoring Report

FEBRUARY 2020

Report No.: MEEPL/MAR/0343/2019-20 Date: 20th March, 2020

Sample described by customer: AMBIENT AIR QUALITY MONITORING

Client Name: Hindalco Industries Limited

Client Address: Lohardaga

Postal Code: 835203

State: Jharkhand

Country: India

Sample type: AMBIENT AIR QUALITY MONITORING

Marks on Sample: Location: Near Utkramit Rajkiya Prathmik Vidyalaya Dumrapart Village

Sample collected on: 10.02.2020

LOCATION / IDENTIFICATION: Near Utkramit Rajkiya Prathmik Vidyalaya Dumrapart Village

Sl. No.	PARAMETERS	UNIT	Standard Limit	Concentration
01.	Particulate Matter (size less than 10 μm) PM ₁₀	$\mu\text{g}/\text{m}^3$	100	49.5
02.	Particulate Matter (size less than 2.5 μm) PM _{2.5}	$\mu\text{g}/\text{m}^3$	60	21.7
03.	Sulphur Dioxide (SO ₂)	$\mu\text{g}/\text{m}^3$	80	2.8
04.	Nitrogen Dioxide (NO ₂)	$\mu\text{g}/\text{m}^3$	80	1.5
05.	Ammonia (NH ₃)	$\mu\text{g}/\text{m}^3$	400	3.1
06.	Ozone (O ₃)	$\mu\text{g}/\text{m}^3$	180	5.3
07.	Carbon Monoxide (CO)	mg/m^3	02	0.18
08.	Lead (Pb)	$\mu\text{g}/\text{m}^3$	1.0	0.02
09.	Nickel (Ni)	ng/m^3	20	0.8
10.	Arsenic (As)	ng/m^3	06	0.9
11.	Benzene (C ₆ H ₆)	$\mu\text{g}/\text{m}^3$	05	0.6
12.	Benzo (a) Pyrene	$\mu\text{g}/\text{m}^3$	01	0.16

For Mahabal Enviro Engineers Pvt. Ltd.

Vijay Pandey

SENIOR EXECUTIVE

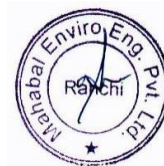



Eco Ventures Pvt. Ltd.

Regd. Office: 2/37, Sarvapriya Vihar, Near IIT Gate, New Delhi-110016

Corporate Office: 7/8 Bhaveshwar Bhuvan, Opp Portugese Church, Near Dindayal Upadhyay Garden,
Gokhale Road (North), Dadar (West), Mumbai 400 028. Tel: +91 22 24370520 / 6672.

E: ecoventures.mumbai@gmail.com / ecoventures@eco-ventures.in

Mahabal Enviro Engineers Pvt. Ltd.
At Booty, Near PHED Colony, Behind Pump House, PO – RMCC,
District – Ranchi 834009

PAKHAR (115.13) – ENVIRONMENTAL MONITORING REPORT

MARCH 2020

For Mahabal Enviro Engineers Pvt. Ltd.

Vijay Pandey
SENIOR EXECUTIVE

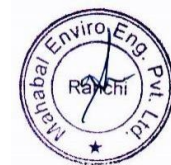



Mahabal Enviro Engineers Pvt. Ltd.

Branch Office:

At Booty, Near PHED Colony, Behind Pump House, PO – RMCC, District – Ranchi 834009,

Mobile No: +91 9431.102.102 / +91 9955.358.262,

E-mail: mahabalranchi@gmail.com

Hindalco Industries: Pakhar (115.13)

Environmental Monitoring Report

MARCH 2020

CONTENT

	LOCATION - PAKHAR (115.13)
	AMBIENT AIR QUALITY - CORE ZONE
1	Near Mine Block B, Quarry No. 3
2	Near Mine Block B, Quarry No. 4
3	Near Mine Block A, Quarry No. 6
4	Near Mine Block A, Quarry No. 7





Mahabal Enviro Engineers Pvt. Ltd.

Branch Office:

At Booty, Near PHED Colony, Behind Pump House, PO – RMCC, District – Ranchi 834009,
Mobile No: +91 9431.102.102 / +91 9955.358.262,
E-mail: mahabalranchi@gmail.com

Hindalco Industries: Pakhar (115.13)

Environmental Monitoring Report

MARCH 2020

Report No.: MEEPL/APR/0128/2019-20	Date: 20 th April, 2020
Sample described by customer: AMBIENT AIR QUALITY MONITORING	
Client Name: Hindalco Industries Limited	
Client Address: Lohardaga	
Postal Code: 835203	
State: Jharkhand	
Country: India	
Sample type: AMBIENT AIR QUALITY MONITORING	
Marks on Sample: Location: Near Mine Block B, Quarry No. - 3	
Sample collected on: 07.03.2020	

LOCATION / IDENTIFICATION: Near Mine Block B, Quarry No. - 3				
Sl. No.	PARAMETERS	UNIT	Standard Limit	Concentration
01.	Particulate Matter (size less than 10 µm) PM ₁₀	µg/m ³	100	69.8
02.	Particulate Matter (size less than 2.5 µm) PM _{2.5}	µg/m ³	60	33.5
03.	Sulphur Dioxide (SO ₂)	µg/m ³	80	5.1
04.	Nitrogen Dioxide (NO ₂)	µg/m ³	80	3.5
05.	Ammonia (NH ₃)	µg/m ³	400	6.9
06.	Ozone (O ₃)	µg/m ³	180	8.5
07.	Carbon Monoxide (CO)	mg/m ³	02	0.35
08.	Lead (Pb)	µg/m ³	1.0	0.02
09.	Nickel (Ni)	ng/m ³	20	1.3
10.	Arsenic (As)	ng/m ³	06	0.9
11.	Benzene (C ₆ H ₆)	µg/m ³	05	1.1
12.	Benzo (a) Pyrene	µg/m ³	01	0.23

For Mahabal Enviro Engineers Pvt. Ltd.

Vijay Pandey
SENIOR EXECUTIVE





Mahabal Enviro Engineers Pvt. Ltd.

Branch Office:

At Booty, Near PHED Colony, Behind Pump House, PO – RMCC, District – Ranchi 834009,
Mobile No: +91 9431.102.102 / +91 9955.358.262,
E-mail: mahabalranchi@gmail.com

Hindalco Industries: Pakhar (115.13)

Environmental Monitoring Report

MARCH 2020

Report No.: MEEPL/APR/0129/2019-20 Date: 20th April, 2020

Sample described by customer: AMBIENT AIR QUALITY MONITORING

Client Name: Hindalco Industries Limited

Client Address: Lohardaga

Postal Code: 835203

State: Jharkhand

Country: India

Sample type: AMBIENT AIR QUALITY MONITORING

Marks on Sample: Location: Near Mine Block B, Quarry No. – 4

Sample collected on: 07.03.2020

LOCATION / IDENTIFICATION: Near Mine Block B, Quarry No. – 4

Sl. No.	PARAMETERS	UNIT	Standard Limit	Concentration
01.	Particulate Matter (size less than 10 µm) PM ₁₀	µg/m ³	100	73.3
02.	Particulate Matter (size less than 2.5 µm) PM _{2.5}	µg/m ³	60	35.7
03.	Sulphur Dioxide (SO ₂)	µg/m ³	80	4.9
04.	Nitrogen Dioxide (NO ₂)	µg/m ³	80	3.5
05.	Ammonia (NH ₃)	µg/m ³	400	7.2
06.	Ozone (O ₃)	µg/m ³	180	8.1
07.	Carbon Monoxide (CO)	mg/m ³	02	0.32
08.	Lead (Pb)	µg/m ³	1.0	0.03
09.	Nickel (Ni)	ng/m ³	20	1.0
10.	Arsenic (As)	ng/m ³	06	1.2
11.	Benzene (C ₆ H ₆)	µg/m ³	05	1.0
12.	Benzo (a) Pyrene	µg/m ³	01	0.23

For Mahabal Enviro Engineers Pvt. Ltd.

Vijay Pandey

SENIOR EXECUTIVE





Mahabal Enviro Engineers Pvt. Ltd.

Branch Office:

At Booty, Near PHED Colony, Behind Pump House, PO – RMCC, District – Ranchi 834009,
Mobile No: +91 9431.102.102 / +91 9955.358.262,
E-mail: mahabalranchi@gmail.com

Hindalco Industries: Pakhar (115.13)

Environmental Monitoring Report

MARCH 2020

Report No.: MEEPL/APR/0130/2019-20	Date: 20 th April, 2020
Sample described by customer: AMBIENT AIR QUALITY MONITORING	
Client Name: Hindalco Industries Limited	
Client Address: Lohardaga	
Postal Code: 835203	
State: Jharkhand	
Country: India	
Sample type: AMBIENT AIR QUALITY MONITORING	
Marks on Sample: Location: Near Mine Block A, Quarry No. - 6	
Sample collected on: 07.03.2020	

LOCATION / IDENTIFICATION: Near Mine Block B, Quarry No. - 6				
Sl. No.	PARAMETERS	UNIT	Standard Limit	Concentration
01.	Particulate Matter (size less than 10 µm) PM ₁₀	µg/m ³	100	77.2
02.	Particulate Matter (size less than 2.5 µm) PM _{2.5}	µg/m ³	60	38.0
03.	Sulphur Dioxide (SO ₂)	µg/m ³	80	5.7
04.	Nitrogen Dioxide (NO ₂)	µg/m ³	80	3.9
05.	Ammonia (NH ₃)	µg/m ³	400	7.2
06.	Ozone (O ₃)	µg/m ³	180	7.9
07.	Carbon Monoxide (CO)	mg/m ³	02	0.35
08.	Lead (Pb)	µg/m ³	1.0	0.04
09.	Nickel (Ni)	ng/m ³	20	1.2
10.	Arsenic (As)	ng/m ³	06	1.0
11.	Benzene (C ₆ H ₆)	µg/m ³	05	1.5
12.	Benzo (a) Pyrene	µg/m ³	01	0.24

For Mahabal Enviro Engineers Pvt. Ltd.

Vijay Pandey

SENIOR EXECUTIVE

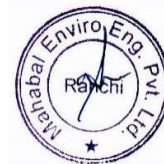



Mahabal Enviro Engineers Pvt. Ltd.

Branch Office:

At Booty, Near PHED Colony, Behind Pump House, PO – RMCC, District – Ranchi 834009,
Mobile No: +91 9431.102.102 / +91 9955.358.262,
E-mail: mahabalranchi@gmail.com

Hindalco Industries: Pakhar (115.13)

Environmental Monitoring Report

MARCH 2020

Report No.: MEEPL/APR/0131/2019-20	Date: 20 th April, 2020
Sample described by customer: AMBIENT AIR QUALITY MONITORING	
Client Name: Hindalco Industries Limited	
Client Address: Lohardaga	
Postal Code: 835203	
State: Jharkhand	
Country: India	
Sample type: AMBIENT AIR QUALITY MONITORING	
Marks on Sample: Location: Near Mine Block A, Quarry No. – 7	
Sample collected on: 07.03.2020	

LOCATION / IDENTIFICATION: Near Mine Block B, Quarry No. – 7				
Sl. No.	PARAMETERS	UNIT	Standard Limit	Concentration
01.	Particulate Matter (size less than 10 µm) PM ₁₀	µg/m ³	100	68.1
02.	Particulate Matter (size less than 2.5 µm) PM _{2.5}	µg/m ³	60	33.9
03.	Sulphur Dioxide (SO ₂)	µg/m ³	80	5.1
04.	Nitrogen Dioxide (NO ₂)	µg/m ³	80	3.6
05.	Ammonia (NH ₃)	µg/m ³	400	5.9
06.	Ozone (O ₃)	µg/m ³	180	8.1
07.	Carbon Monoxide (CO)	mg/m ³	02	0.34
08.	Lead (Pb)	µg/m ³	1.0	0.02
09.	Nickel (Ni)	ng/m ³	20	1.0
10.	Arsenic (As)	ng/m ³	06	0.9
11.	Benzene (C ₆ H ₆)	µg/m ³	05	1.2
12.	Benzo (a) Pyrene	µg/m ³	01	0.23

For Mahabal Enviro Engineers Pvt. Ltd.

Vijay Pandey
SENIOR EXECUTIVE





Mahabal Enviro Engineers Pvt. Ltd.

Branch Office:

At Booty, Near PHED Colony, Behind Pump House, PO – RMCC, District – Ranchi 834009,
Mobile No: +91 9431.102.102 / +91 9955.358.262,
E-mail: mahabalranchi@gmail.com

Hindalco Industries:

Environmental Monitoring Report

MARCH 2020

Report No.: MEEPL/APR/0140/2019-20	Date: 20 th April, 2020
Sample described by customer: AMBIENT AIR QUALITY MONITORING	
Client Name: Hindalco Industries Limited	
Client Address: Lohardaga	
Postal Code: 835203	
State: Jharkhand	
Country: India	
Sample type: AMBIENT AIR QUALITY MONITORING	
Marks on Sample: Location: Yatri Shed (Near K 10)	
Sample collected on: 09.03.2020	

LOCATION / IDENTIFICATION: Yatri Shed (Near K 10)				
Sl. No.	PARAMETERS	UNIT	Standard Limit	Concentration
01.	Particulate Matter (size less than 10 µm) PM ₁₀	µg/m ³	100	66.5
02.	Particulate Matter (size less than 2.5 µm) PM _{2.5}	µg/m ³	60	31.1
03.	Sulphur Dioxide (SO ₂)	µg/m ³	80	4.2
04.	Nitrogen Dioxide (NO ₂)	µg/m ³	80	3.5
05.	Ammonia (NH ₃)	µg/m ³	400	6.7
06.	Ozone (O ₃)	µg/m ³	180	5.9
07.	Carbon Monoxide (CO)	mg/m ³	02	0.31
08.	Lead (Pb)	µg/m ³	1.0	0.02
09.	Nickel (Ni)	ng/m ³	20	1.0
10.	Arsenic (As)	ng/m ³	06	0.8
11.	Benzene (C ₆ H ₆)	µg/m ³	05	1.2
12.	Benzo (a) Pyrene	µg/m ³	01	0.20

For Mahabal Enviro Engineers Pvt. Ltd.

Vijay Pandey
SENIOR EXECUTIVE





Mahabal Enviro Engineers Pvt. Ltd.

Branch Office:

At Booty, Near PHED Colony, Behind Pump House, PO – RMCC, District – Ranchi 834009,
Mobile No: +91 9431.102.102 / +91 9955.358.262,
E-mail: mahabalranchi@gmail.com

Hindalco Industries:

Environmental Monitoring Report

MARCH 2020

Report No.: MEEPL/APR/0141/2019-20	Date: 20 th April, 2020
Sample described by customer: AMBIENT AIR QUALITY MONITORING	
Client Name: Hindalco Industries Limited	
Client Address: Lohardaga	
Postal Code: 835203	
State: Jharkhand	
Country: India	
Sample type: AMBIENT AIR QUALITY MONITORING	
Marks on Sample: Location: Near Bunglapart Village	
Sample collected on: 09.03.2020	

LOCATION / IDENTIFICATION: Near Bunglapart Village				
Sl. No.	PARAMETERS	UNIT	Standard Limit	Concentration
01.	Particulate Matter (size less than 10 µm) PM ₁₀	µg/m ³	100	55.1
02.	Particulate Matter (size less than 2.5 µm) PM _{2.5}	µg/m ³	60	26.8
03.	Sulphur Dioxide (SO ₂)	µg/m ³	80	4.5
04.	Nitrogen Dioxide (NO ₂)	µg/m ³	80	2.7
05.	Ammonia (NH ₃)	µg/m ³	400	5.2
06.	Ozone (O ₃)	µg/m ³	180	7.9
07.	Carbon Monoxide (CO)	mg/m ³	02	0.20
08.	Lead (Pb)	µg/m ³	1.0	0.01
09.	Nickel (Ni)	ng/m ³	20	0.9
10.	Arsenic (As)	ng/m ³	06	1.2
11.	Benzene (C ₆ H ₆)	µg/m ³	05	0.6
12.	Benzo (a) Pyrene	µg/m ³	01	0.17

For Mahabal Enviro Engineers Pvt. Ltd.

Vijay Pandey
SENIOR EXECUTIVE





Mahabal Enviro Engineers Pvt. Ltd.

Branch Office:

At Booty, Near PHED Colony, Behind Pump House, PO – RMCC, District – Ranchi 834009,
Mobile No: +91 9431.102.102 / +91 9955.358.262,
E-mail: mahabalranchi@gmail.com

Hindalco Industries:

Environmental Monitoring Report

MARCH 2020

Report No.: MEEPL/APR/0142/2019-20	Date: 20 th April, 2020
Sample described by customer: AMBIENT AIR QUALITY MONITORING	
Client Name: Hindalco Industries Limited	
Client Address: Lohardaga	
Postal Code: 835203	
State: Jharkhand	
Country: India	
Sample type: AMBIENT AIR QUALITY MONITORING	
Marks on Sample: Location: Near Utkramit Rajkiya Prathmik Vidyalaya Bunglapart Village	
Sample collected on: 09.03.2020	

LOCATION / IDENTIFICATION: Near Utkramit Rajkiya Prathmik Vidyalaya Bunglapart Village				
Sl. No.	PARAMETERS	UNIT	Standard Limit	Concentration
01.	Particulate Matter (size less than 10 µm) PM ₁₀	µg/m ³	100	52.5
02.	Particulate Matter (size less than 2.5 µm) PM _{2.5}	µg/m ³	60	25.1
03.	Sulphur Dioxide (SO ₂)	µg/m ³	80	2.7
04.	Nitrogen Dioxide (NO ₂)	µg/m ³	80	1.9
05.	Ammonia (NH ₃)	µg/m ³	400	3.5
06.	Ozone (O ₃)	µg/m ³	180	6.4
07.	Carbon Monoxide (CO)	mg/m ³	02	0.21
08.	Lead (Pb)	µg/m ³	1.0	0.03
09.	Nickel (Ni)	ng/m ³	20	0.8
10.	Arsenic (As)	ng/m ³	06	1.0
11.	Benzene (C ₆ H ₆)	µg/m ³	05	0.9
12.	Benzo (a) Pyrene	µg/m ³	01	0.16

For Mahabal Enviro Engineers Pvt. Ltd.

Vijay Pandey
SENIOR EXECUTIVE





Mahabal Enviro Engineers Pvt. Ltd.

Branch Office:

At Booty, Near PHED Colony, Behind Pump House, PO – RMCC, District – Ranchi 834009,
Mobile No: +91 9431.102.102 / +91 9955.358.262,
E-mail: mahabalranchi@gmail.com

Hindalco Industries:

Environmental Monitoring Report

MARCH 2020

Report No.: MEEPL/APR/0143/2019-20 Date: 20th April, 2020

Sample described by customer: AMBIENT AIR QUALITY MONITORING

Client Name: Hindalco Industries Limited

Client Address: Lohardaga

Postal Code: 835203

State: Jharkhand

Country: India

Sample type: AMBIENT AIR QUALITY MONITORING

Marks on Sample: Location: Near Utkramit Rajkiya Prathmik Vidyalaya Dumrapart Village

Sample collected on: 09.03.2020

LOCATION / IDENTIFICATION: Near Utkramit Rajkiya Prathmik Vidyalaya Dumrapart Village

Sl. No.	PARAMETERS	UNIT	Standard Limit	Concentration
01.	Particulate Matter (size less than 10 µm) PM ₁₀	µg/m ³	100	51.1
02.	Particulate Matter (size less than 2.5 µm) PM _{2.5}	µg/m ³	60	23.0
03.	Sulphur Dioxide (SO ₂)	µg/m ³	80	2.7
04.	Nitrogen Dioxide (NO ₂)	µg/m ³	80	1.5
05.	Ammonia (NH ₃)	µg/m ³	400	3.3
06.	Ozone (O ₃)	µg/m ³	180	5.0
07.	Carbon Monoxide (CO)	mg/m ³	02	0.18
08.	Lead (Pb)	µg/m ³	1.0	0.02
09.	Nickel (Ni)	ng/m ³	20	0.8
10.	Arsenic (As)	ng/m ³	06	0.9
11.	Benzene (C ₆ H ₆)	µg/m ³	05	0.7
12.	Benzo (a) Pyrene	µg/m ³	01	0.15

For Mahabal Enviro Engineers Pvt. Ltd.

Vijay Pandey

SENIOR EXECUTIVE



Annexure-2

BREAK UP THE COST OF ENVIRONMENTAL MEASURES DURING THE YEAR 2019-20

The composite cost during the year 2019-20 for environmental protection & pollution control by Jharkhand Mines division of M/s Hindalco Industries Ltd & M/s Minerals & Minerals Ltd for implementation of the suggested measures in EC at our all the operating mines in the state of Jharkhand-namely Pakhar (115.13 Ha), Pakhar (15.58 Ha), Pakhar (109.507 Ha), Pakhar (8.09 Ha), Pakhar (35.12Ha), Serengdag (140.06 Ha), Serengdag (155.81 Ha), Jalim & Sanai (12.14 Ha), Gurdari (584.19 Ha), Amtipani (190.95 Ha), Kujam I (80.97 Ha) Kujam II (157.38 Ha), Bagru (75.41 Ha), Hisri New (14.55 Ha), Chiro kukud (152.57 ha), Orsa pat (196.36 Ha), Bhusar (65.31 Ha) and Bimarla Bauxite Mines (134.52 Ha).

S. No	Description	Budget (in Rupees) FY 2019-20	Actual (in Rupees) FY 2019-20 (from October'19 to March'20)
1	Pollution Control & Environment monitoring	3,351,809.00	10,81,028.82
2	Reclamation/ Back filing & Rehabilitation**	25,300,000.00	2,97,49,624
3	Green belt, Plantation & Water spraying arrangement	4,725,854.00	38,57,433.80
4	Rural Development	22,035,865.00	2,00,52,766.56

**Part of OB removed cost.



(Basudev Gangopadhyay)
Convenor (Quality & Environment)

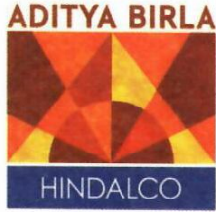

Annexure - 3

Date: 10.01.19

Office Order

Environmental Cell has been re-constituted at Pakhar Bauxite Mines (Area 115.13 Ha) comprising below mentioned team members. The team will ensure compliance of Environment Act, Regulation & Rule in respect of the said mines of Hindalco Industries Limited.

1. Mr. Ananda Sahu- Manager (Coordinator)
2. Mr. Chandan Kumar (Geologist)-Member
3. Mr. Sunil Kumar Pandey (Fore man)-Member

Basudev Gangopadhyay
Convenor (Quality & Environment)

Annexure 4

Production, Mined Out, Back Filled and Over Burden removal from October'19 to March'20								
S No	Name of the Mines	Mining lease area (ha)	Production Capacity (MT)*	Lease Period*	Production (MT)	Mined out area (ha)	Back filled area (ha)	Over burden (Cu.M)
1	Bagru bauxite Mine	75.41	85000	22.01.1974 to 31.03.2030	NIL	NIL	NIL	NIL
2	Bhusar Bauxite Mine	65.31	280000	11.07.1981 to 31.03.2030	198	0	6.60	54137.88
3	Hisri (New) Bauxite Mine	14.55	100000	19.07.1981 to 31.03.2030	14190	0.81	0.48	25422.64
4	Kujam - I Bauxite Mine	80.87	150000	13.03.2006 to 12.03.2056	44245	3.26	0.13	29260.78
5	Kujam - II Bauxite Mine	157.38	300000	24.03.2006 to 23.03.2056	80395	3.81	0.55	78767.91
6	Amtipani Bauxite Mine	190.95	150000	13.03.2006 to 12.03.2056	59995	1.96	0.500	46744.920
7	Gurdari Bauxite Mine	584.19	325000	23.03.1985 to 22.03.2035	115250	10.45	7.34	261623.65
8	Shrengdag A Bauxite Mine	155.81	260000	16.10.1974 to 31.03.2030	63870	3.25	6.5	263958
9	Shrengdag B Bauxite Mine	140.07	100000	04.10.1978 to 31.03.2030	NIL	NIL	NIL	NIL
10	Jalim & Sanai Bauxite Mine	12.14	50000	16.10.1974 to 31.03.2030	17000	0.3	0.28	21500

Annexure 4

11	Orsapat Bauxite Mine	196.36	200000	17.07.1986 to 16.07.2036	NIL	NIL	NIL	NIL
12	Chiro Kukud bauxite Mine	152.57	100000	29.01.1985 to 28.01.2035	NIL	NIL	NIL	NIL
13	Pakhar (8.09)	8.09	80000	16.05.1973 to 31.03.2030	NIL	NIL	NIL	NIL
14	Pakhar (35.12)	35.12	200000	17.04.1975 to 31.03.2030	NIL	NIL	NIL	NIL
15	Pakhar (115.13)	115.13	300000	19.07.1996 to 31.03.2030	87200	0.46	0.72	84268.58
Minerals & Minerals Limited								
16	Pakhar (15.58)	15.58	60000	28.04.1965 to 31.03.2030	7500	0.15	0.10	14832.66
17	Pakhar (109.507)	109.507	280000	26.07.2008 to 25.07.2058	121400	0.67	1.00	167350.67
18	Bimarla Bauxite Mine	134.37	300000	18.07.2009 to 17.07.2059	67680	3.17	2.90	178732.51

*Static information about the mines included in the above table



Basudev Gangopadhyay
Convenor (Quality & Environment)



HINDALCO MANAGEMENT FRAMEWORK
excellence by design

ENVIRONMENT POLICY

We, at Hindalco Industries Limited, operating across the process chain from mining to semi-fabricated products in non-ferrous metals, will strive to continually improve our environmental performance for sustainable operations and responsible growth globally, by integrating sound environmental systems and practices.

To achieve this, we shall :

- Continue to comply with all applicable legal requirements on environment.
- Continually improve environmental performance by strengthening the Environmental Management System conforming to national/international standards, including setting up and reviewing targets and measuring, monitoring and reporting their progress.
- Allocate sufficient resources such as organisational structure, technology and funds for implementation of the policy and for regular monitoring of performance.
- Adopt pollution prevention approach for all our processes; enhance material efficiency and achieve high productivity.
- Conserve key resources like electricity, coal, water, oil, and raw materials, by promoting efficient technologies and manufacturing process improvements, water conservation programmes, and efficient use of raw materials.
- Adopt energy efficient and cleaner technologies based on techno-economic viability, appropriate to the region in which we operate, and in line with our growth and diversification plans.
- Promote the principles of waste prevention, reduction, reuse, recycling and recovery to minimise waste generation and strengthen the practices for management of wastes.
- Work in partnership with regulatory authorities, relevant suppliers, contractors and all stakeholders, as applicable, to understand and initiate improvement actions.
- Adapt environmental performance over life cycle as an important input to the decision-making processes in the organisation.
- Raise environmental awareness at all levels of our operations, through training and effective communication, participation and consultation.
- Develop and follow appropriate communication system to inform the stakeholders, as applicable, about our environmental commitment and performance.

This policy shall be made available to all employees, suppliers, customers, community and other stakeholders, as appropriate.

A handwritten signature in blue ink that reads "Satish Pai".

Satish Pai
Managing Director

19th November 2016

HINDALCO INDUSTRIES LIMITED

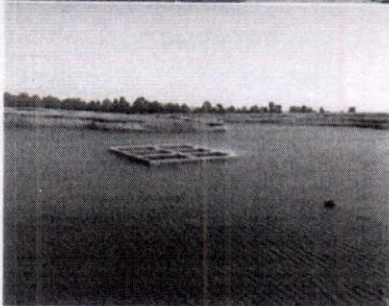
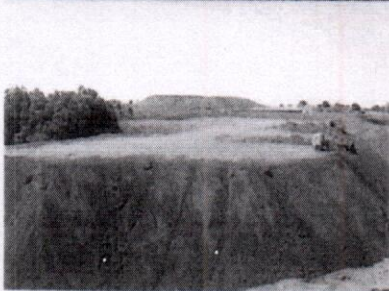
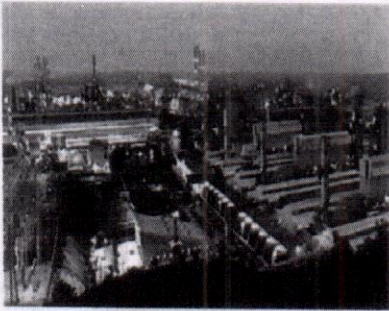

QUALITY, ENVIRONMENT, OCCUPATIONAL HEALTH & SAFETY POLICY

We, at "Hindalco Industries Limited" are committed to demonstrate excellence in Quality, Environment and Occupational Health & Safety for sustainable development

To achieve this, we shall:

- Ensure customer satisfaction by providing value added products and services;
- Continually establish systems, procedures and best practices with technological interventions;
- Optimize resource consumption particularly- raw materials, energy, water oil and promote pollution prevention;
- Commit to continual improvement by strengthening the Integrated Management System;
- Nurture and sustain safe and healthy work environment;
- Commit to protection of environment including prevention of pollution by reclamation and rehabilitation of mined out areas by utilization of solid waste and developing green belt in the area.
- Comply with applicable legislation in letter and spirit;
- Strengthen competence of employees and business associates through continuous training;
- Commit to the control of Quality & Environment risks through a hierarchy of control.

We shall communicate and make this policy available to all stakeholders

Lohardaga

Date: 24-03-2018

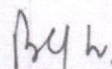
B.K.Jha

President, Jharkhand Mines

HINDALCO INDUSTRIES LIMITED
MINES DIVISION