

MINERALS & MINERALS LIMITED

Regd. Office- Court Road, P.O. & Distt.-Lohardaga, Jharkhand-835302

Tel.-06526-223163

CIN NO. U26990JH1970PLC000875

Ref.: M&M/LHD/ENV/MoEF/417

Date: 25.11.2023.....

To,

The Dy. Director General of Forest (C)

Ministry of Environment, Forests and Climate Changes

2nd Floor, Headquarter-Jharkhand State Housing Board

Harmu Chowk, Ranchi, Jharkhand-834002

Sub: Compliance Report of EC conditions for Bimarla (134.37 ha) Bauxite Mining project of M/s Minerals & Minerals Limited located in Gumla, Jharkhand for the period April'23 to September'23 .

Ref: Environmental Clearance letter no J-11015/87/2009-IA.II (M) dated 24th Sep, 2013

Sir,

With reference to the above, we are submitting herewith the Compliance status report of EC conditions for **Bimarla (134.37 ha)** Bauxite Mining project of **M/s Minerals & Minerals Limited** located in Gumla, Jharkhand for the period April'23 to September'23 .

The lease detail is as below.

Lease area (ha)	Production Capacity (MT)	Lease Period
134.37	300000	18.07.2009 to 17.07.2059

Hope you will find the same in order.

Thanking You

Yours Sincerely

FOR Minerals & Minerals Limited



(Basudev Gangopadhyay)

AVP (Planning, Environment & Compliance)

Enclosure: - As Above

CC: ro.ranchi-mef@gov.in, mef@ori.nic.in, mef@nic.in, mef.or@nic.in, mccb.cpcb@nic.in, zokolkatta.cpcb@nic.in, ranchiispccb@gmail.com, roranchi47@gmail.com

Name of the Project : **Bimarla Bauxite Mine (134.526 ha)**
M/s Minerals & Minerals Ltd

Environment Clearance No & date : **J-11015/87/2009-IA.II (M) dated 24.09.2013**

Period of compliance Report : **From 1st April 2023 to 30th September 2023**

Specific Condition: -

Condition i:- The project proponent shall obtain Consent to Establish and Consent to Operate from the Jharkhand State Pollution Control Board and effectively implement all the conditions stipulated therein.

Reply:- Consent to Establish and consent to operate obtained. Implementations of Stipulated conditions are being complied. The Consent to operate is valid till 30th Sep 2024.

Condition ii:- Implementations of conditions laid down in the letter of the State Department of Forests vide dated 11.05.2012 with regard to permission for transportation of ore through the forest land.

Reply: - Implementations of conditions as laid down in the letter are being complied with.

Condition iii: - Necessary wildlife clearance as may be applicable to this project should be obtained. Measures for conservation of flora and fauna observed in the study area shall be undertaken. The Wildlife Conservation Plan shall be implemented in consultation with the State Forests and Wildlife Department.

Reply: - We understand Wildlife Clearance is not applicable to this project. Safeguard Measures already implemented and being implemented as suggested by forest department are as follows:-

1. Minimum level of Noise during Mining.
2. Permanent pillars are established within in the mine lease area at 7.5m from the forest boundary.
3. Daily water sprinkling on haul road.
4. Transportation is carried out during daytime only.
5. Maintenance of mineral transportation road is being done regularly.
6. Social activities are being undertaken in nearby areas etc.

Also, we have been granted letter of approval for the Integrated Site-specific Wildlife Conservation Plan via Office Order No.28 dated 01.06.2023 by PCCF, Wildlife, Ranchi.



Approval Letter

Condition iv - Adequate measures for control of air pollution in the area shall be taken and it shall be ensured that the pollution levels do not exceed the prescribed limits.

Reply: - Monitoring report is attached as **Annexure 2**. Measures for control of air pollution in the area are being taken. Important measures are as follows.

1. Water sprinkling on haul roads and at places of source of pollution.
2. Control blasting practice.
3. Wet drilling is in practice

Condition v - No working shall be undertaken in the forest area for which forestry clearance has not been obtained.

Reply: - Lease area is devoid of any forest land.

Condition vi :- Necessary prior clearance, as applicable shall be obtained from CGWA for working below groundwater table.

Reply: - Mining is confined to above ground water table level only and it is not intersecting ground water table. We undertake that no mining is/was carried out below ground water table and the same status will be maintained in future also. Already obtained NOC for extraction of ground water from CGWB.

Condition ix: - The project proponent shall ensure that no natural watercourse and/or water resources shall be obstructed due to any mining operations. The first order streams and the seasonal nallahs originating from the mining lease area shall be protected.

Reply: - No natural watercourse and/or water resource is being and will be obstructed due to any mining operations. All water bodies and sources available in mining lease area is protected.

Condition x: - The top soil, if any shall temporarily be stored at earmarked site(s) only and it should not be kept unutilized for long; The topsoil shall be used for land reclamation and plantation.

Reply: - No OB dump is present in mines. Backfilling and reclamation is being done concurrently by overburden. The mining is being carried out as per the approved mining plan. Monitoring and management of rehabilitated areas is being done through effective supervision.

Condition xi: - Monitoring and management of rehabilitated areas should continue until vegetation becomes self-sustaining. Compliance status should be submitted to the Ministry of Environment & Forests and its Regional Office, Bhubaneswar on six monthly basis.

Reply: - This Mine started production since 2015-16. Concurrent Backfilling has already been started in scientific manner in line with approved mining plan. The status of backfilling is attached as **Annexure-4**.

Condition xii: - Catch drains and siltation ponds of appropriate size shall be constructed around the working pit, sub-grade dump, soil and mineral dumps to arrest flow of silt and sediment directly into the agricultural fields and the water bodies. The water so collected should be utilized for watering the mine area, roads, green belt development etc. The drains should be regularly de silted particularly after monsoon, and maintained properly, Garland drains settling tanks and check dams of appropriate size, gradient and length shall be constructed for both around the mine pit and sub-grade dump to prevent run off of water and flow sediments directly into the agricultural fields and the water bodies and sump capacity should be designed keeping 50% safety margin over and above peak sudden rainfall (based on 50 years data) and maximum discharge in the area adjoining the mine site. Sump capacity should also provide adequate retention period to allow proper settling of silt material. Sedimentation pits should be constructed at the corners of the garland drains and de silted at regular intervals.

Reply: - No run-off is generated from mining activities. However, to collect & manage rainwater during monsoon, part of mined out area is used as settling tank for the runoff. Rainwater stored is being used for watering the mine area, roads, green belt development and sprinkling as necessary.

Catch drains, Garland drains of appropriate size are being constructed in both around the mine pit to prevent runoff of water and flow of sediments directly into the agricultural field

and water bodies, if applicable. Sump of adequate capacity is being provided and maintained as required. No active external dump exists as on date.



Catchment drain & Siltation Pond

Condition xiii: - Dimension of the retaining wall at the toe of sub-grade dump and OB benches within the mine to check run-off and siltation should be based on the rain fall data.

Reply: - There is no temporary dumps within the mining lease area. However, dimensions of the retaining wall of temporary OB dumps will be maintained based on average rain fall, if required.

Condition xiv: - The plantation is proposed over an area of 24 ha with 2500 samplings per ha.

Reply:- Total 4480 saplings have been planted in and around mine area for the period from April'23 to September'23. Total 8.24 ha areas have been planted till date. In addition to this agricultural activity is going on in reclaimed land as per the consent from landowners.

Green belt development programme is in progress with progress of mining activities.



Plantation at mines

Condition xv: Effective safeguard measures, such as regular water sprinkling shall be carried out in critical areas prone to air pollution and having high levels of particulate matter such as around loading and unloading point and all transfer points. Extensive water sprinkling shall be carried out on haul roads. It should be ensured that the Ambient Air Quality parameters conform to the norms prescribed by the Central Pollution Control Board in this regard.

Reply: - Regular water sprinkling is being carried out on haul road and critical areas. Ambient Air Quality parameters conform to the norms. Report is attached as **Annexure 2.**



Water Tanker for dust suppression

Condition xvi: The project authority should implement suitable conservation measures to augment ground water resources in the area in consultation with the Regional Director, Central Ground Water Board.

Reply: - Suitable conservation measures to augment ground water is being taken as directed in NOC granted by CGWB e.g. Constructing 01 no of water harvesting pond etc. Backfilling and drainage system in mine is maintained in such way that no mine water is discharged outside mine lease area and it is getting recharged in mined out pit only.

Condition xvii:-Regular monitoring of ground water level and quality shall be carried out in and around the mine lease by establishing a network of existing wells and installing new piezometers during the mining operation. The periodic monitoring [(at least four times in a year- pre-monsoon (April-May), monsoon (August), post-monsoon (November) and winter (January); once in each season)] shall be carried out in consultation with the State Ground Water Board/Central Ground Water Authority and the data thus collected may be sent regularly to the Ministry of Environment and Forests and its Regional Office Bhubaneswar, the Central Ground Water Authority and the Regional Director, Central Ground Water Board. If at any stage, it is observed that the groundwater table is getting

depleted due to the mining activity, necessary corrective measures shall be carried out.

Reply: - We are not using ground water for any mining purpose. There is no chance of intersection of ground water table during mining operation at present and in future. Piezometer has been installed for monitoring of ground water level. Water quality and water level report are attached herewith as **Annexure 1**.



Piezometer

Condition xviii: -Monitoring of the springs shall be carried out for the quality and quantity of water regularly so as to ensure that there is no adverse impact- on the same due to the project. Records in this regard shall be maintained.

Reply: - Spring water is being monitored. Analysis report is attached as **Annexure 2**.

Condition xix: -It shall be ensured that there is no change in the hydrology of the area due to the project.

Reply: -Noted. We regularly monitor the ground water level and no adverse changes is noted.

Condition xx: -Suitable rainwater harvesting measures on long term basis shall be planned and implemented in consultation with the Regional Director, Central Ground Water Board.

Reply: - Suitable conservation measures to augment ground water is being taken as directed in CGWB NOC Viz. Constructing 01 no of water harvesting pond etc. This will continue with the progress of mining operations.



Rainwater Harvesting Pond

Condition xxi: - Appropriate mitigative measures shall be taken to prevent pollution of the all the water bodies, in consultation with the State Pollution Control Board.

Reply: - We are not discharging any water outside mine lease area, all waters are collected in sump. Suitable measures such as, contour bunds are being taken to prevent water pollution. Drains are provided. All precautions are being taken to ensure that water does not flow outside mine lease areas. There is no contamination of water due to mining activities.

Condition xxii: - Vehicular emissions shall be kept under control and regularly monitored. Measures shall be taken for maintenance of vehicles used in mining operations and in transportation of mineral from mine face to the beneficiation plant. The vehicles shall be covered with a tarpaulin and shall not be overloaded.

Reply: - Regular maintenance of vehicles are undertaken to minimize vehicular emission. Measures are being taken to control emission. The vehicles are being covered with tarpaulin while transportation of mineral.



Covered transportation

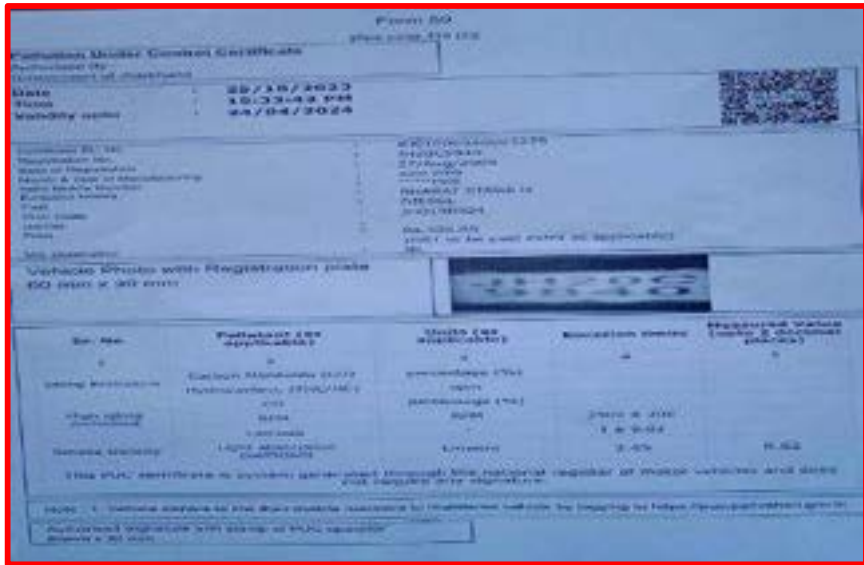

PUC

Condition xxiii: - Blasting operation shall be carried out only during the daytime. Controlled blasting shall be practiced. The mitigative measures for control of ground vibrations and to arrest fly rocks and boulders should be implemented.

Reply: - Blasting time is fixed during Lunch Time i.e. 1.00 PM -2.00 PM. Controlled blasting method is in practice. All efforts are being taken to mitigate impact of blasting.

Condition xxiv: - Drills shall either be operated with dust extractors or equipped with water injection system.

Reply :- Wet drilling is in practice.



Wet drilling

Condition xxv: - Mineral handling area shall be provided with adequate number of high efficiency dust extraction system. Loading and unloading areas including all the transfer points should also have efficient dust control arrangements. These should be properly maintained and operated.

Reply: - Two nos. of water tanker have been provided for sprinkling of water on haul roads and active mining areas to arrest fugitive dust. Water spraying at loading, unloading, etc is also being done regularly. Installation of Fixed water sprinkler has also been done at the weigh bridge location to control dust emission.



Installation of Fixed type water sprinkler at mines

Condition xxvi: - Sewage treatment plant shall be installed for the colony. ETP shall also be provided for the workshop and wastewater generated during the mining operation.

Reply: - As of now there is no colony within the lease hold. Suitable measures will be taken if required in future. There is no effluent generated from this mine.

Condition xxvii: - The project authorities should undertake sample survey to generate data on pre project community health status within a radius of 1 km from proposed mine.

Reply: - As a part of Community Health status check we regularly conduct medical camp in nearby areas since inception of Mine.

Condition xxviii: Pre-placement medical examination and periodical medical examination of the workers engaged in the project shall be carried out and records maintained. For the purpose, schedule of health examination of the workers should be drawn and followed accordingly.

Reply: - As a company, we are truly concerned about the health and safety of our on-site workers and in consideration to that, the health examination camps are being setup/scheduled on regularly basis.

Condition xxix: - Provision shall be made for the housing of construction labour within the site with all necessary infrastructure and facilities such as fuel for cooking, mobile toilets, mobile STP, safe drinking water, medical health care, crèche etc. The housing may be in the form of temporary structures to be removed after the completion of the project.

Reply: - We believe that the wellbeing of all the labours working within the site should be taken care of on a priority basis,so that they can work in a stress-free environment. Therefore,all the necessary infrastructure and basic facilities mentioned above, are being taken care of. Safe drinking water and medical facilities already provided.

Condition xxx: - The critical parameters such as RSPM (Particulate matter with size less than 10µm i.e. PM10) and NOx in the ambient air within the impact zone, peak particle velocity at 300m distance or within the nearest habitation, whichever is closer shall be monitored periodically. Further, quality of discharged water shall also be monitored [(TDS, DO, PH and Total Suspended Solids (TSS)). The monitored data shall be uploaded on the website of the company as well as displayed on a display board at the project site at a suitable location near the main gate of the Company in public domain. The Circular No. 3-20012/1/2006- IA.11 (M) dated 27.05.2009 issued by Ministry of Environment and Forests, which is available on the website of the Ministry www.envfor.nic and shall also be referred in this regard for its compliance.

Reply: - Monitoring data is uploaded in website and displayed at mines. Report is enclosed as **Annexure 2**.

Condition xxxi: - **A Final Mine Closure Plan along with details of Corpus Fund should be submitted to the Ministry of Environment & Forests 5 years in advance of final mine closure for approval.**

Reply: - Will be complied in due time. Progressive mine closure plan approved along Scheme of Mining. FMCP for total lease area will be prepared and submitted in due time as per applicable guideline and timelines mentioned in MCDR/IBM guideline who are competent authority to approve the same. Based on the present resource estimate, and peak rated production capacity mentioned in EC, Mining operation is being carried out.

General Conditions: -

Condition i: - **No change in mining technology and scope of working should be made without prior approval of the Ministry of Environment & Forests.**

Reply: - Noted.

Condition ii: - **No change in the calendar plan including excavation, quantum of mineral bauxite and waste should be made.**

Reply: - Calendar plan including excavation, quantum of mineral bauxite and waste is being done as per IBM approved mining scheme. Report is attached herewith as **Annexure 4**.

Condition iii: - **Conservation measures for protection of flora and fauna in the core and buffer zone should be drawn up in consultation with the local forest and wildlife department.**

Reply: - Safeguard Measures Conservation measures for protection of flora and fauna is being implemented and as follows:

1. Minimum level of Noise during Mining.
2. Permanent pillars are established within in the mine lease area at 7.5m from the forest boundary.
3. Daily water sprinkling on haul road.
4. Transportation is carried out during daytime only.
5. Maintenance of mineral transportation road is being done regularly.
6. Social activities are being undertaken in nearby areas etc.

Condition iv: - **At least four ambient air quality-monitoring stations should be established in the core zone as well as in the buffer zone for RSPM (Particulate matter with size less than 10 micron i.e., PM10) and NOx monitoring. Location of the stations should be decided based on the meteorological data, topographical features and environmentally and ecologically sensitive targets and frequency of**

monitoring should be undertaken in consultation with the State Pollution Control Board.

Reply: - We have already established four ambient air quality monitoring stations in the core zone as well as buffer zone. Monitoring is being carried out and reported to the concerned authorities. Report is attached as **Annexure 2**.

Condition v: - Data on ambient air quality [(RSPM (Particulate matter with size less than 10micron i.e., PM10) and NOx] should be regularly submitted to the Ministry including its regional office located at: Bhubaneswar and the State Pollution Control Board / Central Pollution Control Board once in six months.

Reply: - Monitoring is being carried out and reported to concerned authorities. Report is attached as **Annexure-2**.

Condition vi: - Fugitive dust emissions from all the sources should be controlled regularly. Water spraying arrangement on haul roads, loading and unloading and at transfer points should be provided and properly maintained.

Reply: - Suitable water spraying arrangement is being made to control fugitive dust emissions from loading, unloading and transfer points as applicable. Photographs are attached in the report.

Condition vii: - Measures should be taken for control of noise levels below 85 dBA in the work environment. Workers engaged in operations of HEMM, etc. should be provided with ear plugs / muffs.

Reply: - Measures are being taken for control of noise level. PPE's provided to workers.

Condition viii: - Industrial waste water (workshop and waste water from the Mine) should be properly collected, treated so as to conform to the standards prescribed under GSR 422 (E) dated 19th May 1993 and 31' December, 1993 or as amended from time to time. Oil and grease trap should be installed before discharge of workshop effluents.

Reply: - There is no industrial wastewater generation from workshop within mine lease area. We are not discharging any wastewater outside mine lease area.

Condition ix: - Personnel working in dusty areas should wear protective respiratory devices and they should also be provided with adequate training and information on safety and health aspects. Occupational health surveillance program of the workers should be undertaken periodically to observe any contractions due to exposure to dust and take corrective measures, if needed.

Reply: - Personal protective equipment's have been provided to workers. Safety training is being provided to persons working in mine. Occupational health surveillance program of the workers is being carried out.

Condition x:- A separate environmental management cell with suitable qualified personnel directly to the Head of the Organization.

Reply: - Adhering to our environmental policies and in order to create more awareness at mines site regarding environment, separate Environmental Management Cell (EMC) has been constituted and is functioning effectively. Copy is enclosed as **Annexure-3**.

Condition xi: - The funds earmarked for environmental protection measures should be kept in separate account and should not be diverted for other purpose. Year wise expenditure should be reported to the Ministry and its Regional Office located at Bhubaneswar.

Reply: - The fund earmarked for environmental protection measures is being budgeted separately. Annual expenditure is being reported to the Ministry as **Annexure-5**.

Condition xii: - The project authorities should inform to the Regional Office located at Bhubaneswar regarding date of financial closures and final approval of the project by the concerned authorities and the date of start of land development work.

Reply: - Date of start of land development is 21.05.2015 (Opening notice sent to concerned offices) The provision related to financial closure is not applicable as it is an operational mine.

Condition xiii: - The Regional Office of this Ministry located at Bhubaneswar shall monitor compliance of the stipulated conditions. The project authorities should extend full cooperation to the officer (s) of the Regional Office by furnishing the requisite data / information / monitoring reports.

Reply: - Agreed. Currently, the Regional Office is located at Ranchi.

Condition xiv: - The project proponent shall submit six monthly reports on the status of compliance of the stipulated environmental clearance conditions including results of monitored data (both in hard copies as well as by e-mail) to the Ministry of Environment and Forests, its Regional Office Bhubaneswar, the respective Zonal Office of Central Pollution Control Board and the State Pollution Control Board. The proponent shall upload the status of compliance of the environmental clearance conditions, including results of monitored data on their website and shall update the same periodically. It shall simultaneously be sent to the Regional Office of the Ministry of Environment and Forests, Bhubaneswar, the respective Zonal Officer of Central Pollution Control Board and the State Pollution Control Board.

Reply: - Six monthly compliance is being submitted timely to the Ministry of Environment and Forests, its Regional Office Ranchi, the respective Zonal Office of Central Pollution Control Board and the State Pollution Control Board and also uploaded in Hindalco's website.

Condition xv: - The State Pollution Control Board should display a copy of the clearance letter at the Regional office, District Industry Centre and the Collector's office/ Tehsildar's Office for 30 days.

Reply:- Displayed.

Condition xvi: - The environmental statement for each financial year ending 31 March in Form-V as is mandated to be submitted by the project proponent to the concerned State Pollution Control Board as prescribed under the Environment (Protection) Rules, 1986, as amended subsequently, shall also be put on the website of the company along with the status of compliance of environmental clearance conditions and shall also be sent to the respective Regional Office of the Ministry of Environment and Forests, Bhubaneswar by e-mail.

Reply: - Is being complied.

Condition xvii: - The project authorities should advertise at least in two local newspapers of the which shall be in the vernacular language of the locality concerned, within 7 days of the issue of the clearance letter informing that the project has been accorded environmental clearance and a copy of the clearance letter is available with the State Pollution Control Board and also at web site of the Ministry of Environment and Forests at <http://envfor.nic.in> and a copy of the same should be forwarded to the Regional Office of this Ministry located at Bhubaneswar.

Reply: - Complied. Relevant paper cutting has been duly submitted.

Annexure 1

Piezometer reading - Bimarla Bauxite Mines

S No	Month	Depth (meter)
1	Apr-23	30.18
2	May-23	30.21
3	Jun-23	30.37
4	Jul-23	30.52
5	Aug-23	30.89
6	Sep-23	30.74



ENVIRONMENTAL LABORATORIES &

PLOT NO-30, MANSAROVAR ENCLAVE, TUPUDANA
HATIA, RANCHI-834003 (JHARKHAND)
GST NO.- 20AAECE9713D124

ENGINEERING SERVICES PVT. LTD.

Email: info@elespl.co.in, eles.ranchi@gmail.com
Phone no.: 0651-2290103
Website: www.elespl.co.in



TEST REPORT

Test Report No.	: ELES/RNC/2023/2000	Report Release Date	: 12.06.2023
Work Order No.	: M&M/23-24/01	Work Order Date	: 31.03.2023
ULR No.	: TC883923000000961F		

CUSTOMER DETAILS		SAMPLE DETAILS	
Customer Name	: Minerals & Minerals Limited	Sample Ref. No.	: ELES/RNC/2023/AA/1427
Address	: Lohardaga, Jharkhand-835302	Location	: Near Weigh Bridge Bimarla Bauxite Mine (134.526 ha)
		Sampling Date	: 06.04.2023 to 07.04.2023
Plant Status	: Operational	Sample Received Date	: 10.05.2023
Period of Analysis	: 10.05.2023 to 08.06.2023	Type of Sample	: Ambient Air
		Sample Drawn By	: ELES/DOC/SMPL/02
		Sample Condition	: Sealed & Preserved

METEOROLOGICAL INFORMATION					
1	Average Temperature (°C)	: 30	2	Barometric Pressure (mmHg)	: 739
3	Relative Humidity (%)	: 59	4	Weather Condition	: Clear
5	Longitude	: 84°25'20.14"E	6	Latitude	: 23°17'6.19"N

NABL Accredited				
Discipline : Chemical			Group : Atmospheric Pollution	
Parameter	Unit	Test Protocol	Result	Regulatory Limit
Particulate Matter (PM10)	µg/m ³	IS 5182 (Part-23): 2006; RA2022	62	100 (24hrs)
Particulate Matter (PM2.5)	µg/m ³	IS 5182 (Part-24): 2019	32	60 (24hrs)
Sulphur Di-Oxide (SO ₂)	µg/m ³	IS 5182 (Part-2): 2001; RA2022	6.9	80 (24hrs)
Nitrogen Di-Oxide (NO ₂)	µg/m ³	IS 5182 (Part-6): 2006; RA2022	19.3	80 (24hrs)
Ozone (O ₃)	µg/m ³	IS 5182 (Part-9): 1974; RA2019	<20.0	100 (8hrs)
Ammonia (NH ₃)	µg/m ³	IS 5182 (Part-25): 2018	<10.0	400 (24hrs)
Carbon Monoxide (CO)	mg/m ³	IS 5182 (Part-10): 1999; RA2019	<1.0	2 (8hrs)
Lead (Pb)	µg/m ³	IS 5182 (Part-22): 2004; RA2019	<0.002	1 (24hrs)
Nickel (Ni)	ng/m ³	IS 5182 (Part-26)/2020	<6.0	20 (Annual)
Arsenic (As)	ng/m ³	ELES/AIR/SOP/01	<2.0	06 (Annual)



****End of Report****

Authorized Signatory
Dr. Deependra Kumar Sinha
Ph. D. Environmental Engg.
ELES Pvt. Ltd, Technical Manager

Page 1 of 1

The Document stated as Test Report issued by the Laboratory under General Terms and Conditions, only on Company letter head in pre-approved format. The results shown in the Test Report refer or relates only to the job/analysis done by the Laboratory only. The information stated in the Test Report reflects the findings done by the Laboratory at the time of involvement only and within the limits of client's instructions. The Laboratory is responsible for all the information or data provided on the report, except the information which is provided by the client. The Report cannot be reproduced except in full and any part of the report is not taken out of context, without prior written approval of the Laboratory. The Report in full or in part shall not be published, advertise, used for any legal actions unless prior permission has been secured from the Management of the Laboratory. Attention is drawn to the limitation of liability, compensation and jurisdiction issues. Any unauthorized alteration & falsification of the content or appearance of the Test Report is unlawful and offenders may be prosecuted to the fullest extent of the law. All the samples are retained for 30days from the Date of release/issue of the Test Report. The samples from Regulatory bodies are to be retained as specified. Any type of Observations or Complaints regarding the Reports shall be done within 15days from the Date of Test Report released/issued. After the time period stated before, no complaints will be accepted. The entire Time schedule mentioned in Test Report is in 24hours format. Abbreviation used: N/A (Not Applicable), BDL (Below Detection Limit), LOD (Lower Detection Limit)



ENVIRONMENTAL LABORATORIES &

PLOT NO-30, MANSAROVAR ENCLAVE, TUPUDANA
HATIA, RANCHI-834003 (JHARKHAND)
GST NO:- 20AAEC9713D124

ENGINEERING SERVICES PVT. LTD.

Email: info@elespl.co.in, eles.ranchi@gmail.com

Phone no.: 0651-2290103

Website : www.elespl.co.in

CIN: U74999JH7018PTC011125

TEST REPORT

Test Report No.	: ELES/RNC/2023/2000	Report Release Date	: 12.06.2023
Work Order No.	: M&M/23-24/01	Work Order Date	: 31.03.2023

CUSTOMER DETAILS		SAMPLE DETAILS	
Customer Name	: Minerals & Minerals Limited	Sample Ref. No.	: ELES/RNC/2023/AA/1427
Address	: Lohardaga, Jharkhand-835302	Location	: Near Weigh Bridge Bimarla Bauxite Mine (134.526 ha)
		Sampling Date	: 06.04.2023 to 07.04.2023
Plant Status	: Operational	Sample Received Date	: 10.05.2023
Period of Analysis	: 10.05.2023 to 08.06.2023	Type of Sample	: Ambient Air
		Sample Drawn By	: ELES/DOC/SMPL/02
		Sample Condition	: Sealed & Preserved

METEOROLOGICAL INFORMATION

1	Average Temperature (°C)	: 30	2	Barometric Pressure (mmHg)	: 739
3	Relative Humidity (%)	: 59	4	Weather Condition	: Clear
5	Longitude	: 84°25'20.14"E	6	Latitude	: 23°17'6.19"N

Discipline : Chemical		Group : Atmospheric Pollution		
Parameter	Unit	Test Protocol	Result	Regulatory Limit
Benzene*	µg/m ³	IS:5182 (part-11): 2006;RA2017	<1.0	05(Annual)
Benzo (a) Pyrene*	ng/m ³	IS:5182 (Part-12): 2004;RA2019	<0.5	01(Annual)

Remarks: (*)-Parameters are outsourced to other Lab.



****End of Report****

Authorized Signatory

Dr. Deependra Kumar Sinha
Ph. D. Environmental Engg
ELES Pvt. Ltd. Technical Manager

The Document stated as Test Report, is issued by the Laboratory under General Terms and Conditions, only on Company letter head in pre-approved format. The results shown in the Test Report refer or relates only to the job/analysis done by the Laboratory only. The information stated on the Test Report reflects the findings done by the Laboratory at the time of involvement only and within the limits of client's instructions. The Laboratory is responsible for all the information or data provided on the report, except the information which is provided by the client. The Report cannot be reproduced except in full and any part of the report is not taken out of context, without prior written approval of the Laboratory. The Report in full or in part shall not be published, advertise, used for any legal actions unless prior permission has been secured from the Management of the Laboratory. Attention is drawn to the limitation of liability, compensation and jurisdiction issues. Any unauthorized alteration & falsification of the content or appearance of the Test Report is unlawful and offenders may be prosecuted to the fullest extent of the law. All the samples are retained for 30days from the Date of release/issue of the Test Report. The samples from Regulatory bodies are to be retained as specified. Any type of Observations or Complaints regarding the Reports shall be done within 15days from the Date of Test Report released/issued. After the time period stated before, no complaints will be accepted. The entire Time schedule mentioned in Test Report is in 24hours format. Abbreviation used: N/A (Not Applicable); BDL (Below Detection Limit); L.DL (Lower Detection Limit).



ENVIRONMENTAL LABORATORIES &

PLOT NO-30, MANSAROVAR ENCLAVE, TUPUDANA
HATIA, RANCHI-834003 (JHARKHAND)
GST NO:- 20AAECE97130124

ENGINEERING SERVICES PVT. LTD.

Email: info@elespl.co.in, eles.ranchi@gmail.com
Phone no.: 0651-2290103
Website : www.elespl.co.in



TC-8839

CIN: U74999JK2018PTC011125

TEST REPORT

Test Report No.	: ELES/RNC/2023/2001	Report Release Date	: 12.06.2023
Work Order No.	: M&M/23-24/01	Work Order Date	: 31.03.2023
ULR No.	: TC883923000000962F		

CUSTOMER DETAILS		SAMPLE DETAILS	
Customer Name	: Minerals & Minerals Limited	Sample Ref. No.	: ELES/RNC/2023/AA/1428
Address	: Lohardaga, Jharkhand-835302	Location	: Near Quarry No IB Bimarfa Bauxite Mine (134.526 ha)
		Sampling Date	: 06.04.2023 to 07.04.2023
Plant Status	: Operational	Sample Received Date	: 10.05.2023
Period of Analysis	: 10.05.2023 to 08.06.2023	Type of Sample	: Ambient Air
		Sample Drawn By	: ELES/DOC/SMPL/02
		Sample Condition	: Sealed & Preserved

METEOROLOGICAL INFORMATION					
1	Average Temperature (°C)	: 30	2	Barometric Pressure (mmHg)	: 739
3	Relative Humidity (%)	: 59	4	Weather Condition	: Clear
5	Longitude	: 84°25'12.83"E	6	Latitude	: 23°17'1.82"N

NABL Accredited				
Discipline : Chemical			Group : Atmospheric Pollution	
Parameter	Unit	Test Protocol	Result	Regulatory Limit
Particulate Matter (PM10)	µg/m ³	IS 5182 (Part-23): 2006; RA2022	69	100 (24hrs)
Particulate Matter (PM2.5)	µg/m ³	IS 5182 (Part- 24): 2019	37	60 (24hrs)
Sulphur Di-Oxide (SO ₂)	µg/m ³	IS 5182 (Part-2): 2001; RA2022	7.3	80 (24hrs)
Nitrogen Di-Oxide (NO ₂)	µg/m ³	IS 5182 (Part-6): 2006; RA2022	19.1	80 (24hrs)
Ozone (O ₃)	µg/m ³	IS 5182 (Part-9): 1974; RA2019	<20.0	100 (8hrs)
Ammonia (NH ₃)	µg/m ³	IS 5182 (Part- 25): 2018	<10.0	400 (24hrs)
Carbon Monoxide (CO)	mg/m ³	IS 5182 (Part-10): 1999; RA2019	<1.0	2 (8hrs)
Lead (Pb)	µg/m ³	IS 5182 (Part-22): 2004; RA2019	0.011	1 (24hrs)
Nickel (Ni)	ng/m ³	IS 5182 (Part-26):2020	<6.0	20 (Annual)
Arsenic (As)	ng/m ³	ELES/AIR/SOP/01	<2.0	06 (Annual)



Authorized Signatory

Dr. Deependra Kumar Sinha

Ph. D. Environmental Engg.
ELES Pvt. Ltd. Technical Manager

****End of Report****

Page 1 of 1

The Document stated as Test Report is issued by the Laboratory under General Terms and Conditions, only the company letter head is pre-approved format. The results shown in the Test Report refer or relates only to the job/analysis done by the Laboratory only. The information stated on the Test Report reflects the findings done by the Laboratory at the time of involvement only and within the limits of client's instructions. The Laboratory is responsible for all the information or data provided on the report, except the information which is provided by the client. The Report cannot be reproduced except in full and any part of the report is not taken out of context, without prior written approval of the Laboratory. The Report in full or in part shall not be published, advertise, used for any legal actions unless prior permission has been secured from the Management of the Laboratory. Attention is drawn to the limitation of liability, compensation and jurisdiction issues. Any unauthorized alteration & falsification of the content or appearance of the Test Report is unlawful and offenders may be prosecuted to the fullest extent of the law. All the samples are retained for 30days from the Date of release/issue of the Test Report. The samples from Regulatory bodies are to be retained as specified. Any type of Observations or Complaints regarding the Reports shall be done within 15days from the Date of Test Report released/issued. After the time period stated before, no complaints will be accepted. The entire Time schedule mentioned in Test Report is in 24hours format. Abbreviation used: N/A (Not Applicable); BDL (Below Detection Limit); LDL (Lower Detection Limit)



ENVIRONMENTAL LABORATORIES &

PLOT NO-30, MANSAROVAR ENCLAVE, TUPUDANA
HATIA, RANCHI-834003 (JHARKHAND)
GST NO:- 20AAECE97130124

ENGINEERING SERVICES PVT. LTD.

Email: info@elespl.co.in, eles.ranchi@gmail.com
Phone no.: 0653-2290103
Website: www.elespl.co.in

TEST REPORT

Test Report No.	: ELES/RNC/2023/2001	Report Release Date	: 12.06.2023
Work Order No.	: M&M/23-24/01	Work Order Date	: 31.03.2023

CUSTOMER DETAILS		SAMPLE DETAILS	
Customer Name	: Minerals & Minerals Limited	Sample Ref. No.	: ELES/RNC/2023/AA/1428
Address	: Lohardaga, Jharkhand-835302	Location	: Near Quarry No 1B Bimarla Bauxite Mine (134.526 ha)
		Sampling Date	: 06.04.2023 to 07.04.2023
Plant Status	: Operational	Sample Received Date	: 10.05.2023
Period of Analysis	: 10.05.2023 to 08.06.2023	Type of Sample	: Ambient Air
		Sample Drawn By	: ELES/DOC/SMPL/02
		Sample Condition	: Sealed & Preserved

METEOROLOGICAL INFORMATION					
1	Average Temperature (°C)	: 30	2	Barometric Pressure (mmHg)	: 739
3	Relative Humidity (%)	: 59	4	Weather Condition	: Clear
5	Longitude	: 84°25'12.83"E	6	Latitude	: 23°17'1.82"N

Discipline : Chemical		Group : Atmospheric Pollution		
Parameter	Unit	Test Protocol	Result	Regulatory Limit
Benzene*	µg/m ³	IS:5182 (part-11): 2006;RA2017	<1.0	05(Annual)
Benzo (a) Pyrene*	ng/m ³	IS:5182 (Part-12): 2004;RA2019	<0.5	01(Annual)

Remarks: (*)-Parameters are outsourced to other Lab.



****End of Report****

Authorized Signatory

Dr. Deependra Kumar Sinha
Ph. D, Environmental Engg.
ELES Pvt. Ltd. Technical Manager



ENVIRONMENTAL LABORATORIES &

PLOT NO-30, MANSAROVAR ENCLAVE, TUPUDANA
HATIA, RANCHI-834003 (JHARKHAND)
GST NO:- 20RAEECE9733D124

ENGINEERING SERVICES PVT. LTD.

Email: info@elespl.co.in, eles.ranchi@gmail.com
Phone no.: 0651-2290103
Website: www.elespl.co.in



CIN: U74999JH2018PP10011125

TT-9831

TEST REPORT

Test Report No.	: ELES/RNC/2023/2002	Report Release Date	: 12.06.2023
Work Order No.	: M&M/23-24/01	Work Order Date	: 31.03.2023
ULR No.	: TC883923000000963F		

CUSTOMER DETAILS		SAMPLE DETAILS	
Customer Name	: Minerals & Minerals Limited	Sample Ref. No.	: ELES/RNC/2023/AA/1429
Address	: Lohardaga, Jharkhand-835302	Location	: Nav Prathmik Vidyalaya-Barang Path, Bimarla Bauxite Mine (134.526 ha)
Plant Status	: Operational	Sampling Date	: 06.04.2023 to 07.04.2023
Period of Analysis	: 10.05.2023 to 08.06.2023	Sample Received Date	: 10.05.2023
		Type of Sample	: Ambient Air
		Sample Drawn By	: ELES/DOC/SMPL/02
		Sample Condition	: Sealed & Preserved

METEOROLOGICAL INFORMATION

1	Average Temperature (°C)	: 30	2	Barometric Pressure (mmHg)	: 739
3	Relative Humidity (%)	: 59	4	Weather Condition	: Clear
5	Longitude	: 84°25'30.51"E	6	Latitude	: 23°17'20.46"N

NABL Accredited

Discipline : Chemical		Group : Atmospheric Pollution		
Parameter	Unit	Test Protocol	Result	Regulatory Limit
Particulate Matter (PM10)	$\mu\text{g}/\text{m}^3$	IS 5182 (Part-23): 2006; RA2022	60	100 (24hrs)
Particulate Matter (PM2.5)	$\mu\text{g}/\text{m}^3$	IS 5182 (Part- 24): 2019	28	60 (24hrs)
Sulphur Di-Oxide (SO ₂)	$\mu\text{g}/\text{m}^3$	IS 5182 (Part-2): 2001; RA2022	7.3	80 (24hrs)
Nitrogen Di-Oxide (NO ₂)	$\mu\text{g}/\text{m}^3$	IS 5182 (Part-6): 2006; RA2022	19.6	80 (24hrs)
Ozone (O ₃)	$\mu\text{g}/\text{m}^3$	IS 5182 (Part-9): 1974; RA2019	<20.0	100 (8hrs)
Ammonia (NH ₃)	$\mu\text{g}/\text{m}^3$	IS 5182 (Part- 25): 2018	<10.0	400 (24hrs)
Carbon Monoxide (CO)	mg/m^3	IS 5182 (Part-10): 1999; RA2019	<1.0	2 (8hrs)
Lead (Pb)	$\mu\text{g}/\text{m}^3$	IS 5182 (Part-22): 2004; RA2019	0.007	1 (24hrs)
Nickel (Ni)	ng/m^3	IS 5182 (Part-26):2020	<6.0	20 (Annual)
Arsenic (As)	ng/m^3	ELES/AIR/SOP/01	<2.0	06 (Annual)



Authorized Signatory

Dr. Deependra Kumar Sahu

****End of Report****

Page 1 of 1

Ph. D. Environmental Engg.

ELES/Environ/Testing/MS/001

The Document stated as Test Report is issued by the Laboratory under General Terms and Conditions, only for the use of the client. The results shown in the Test Report refer or relate to the job/analysis done by the Laboratory only. The information stated on the Test Report reflects the findings done by the Laboratory as the time of involvement only and within the limits of client's instructions. The Laboratory is responsible for all the information or data provided on the report, except the information which is provided by the client. The Report cannot be reproduced except in full and any part of the report is not taken out of context, without prior written approval of the Laboratory. The Report in full or in part shall not be published, advertise, used for any legal actions unless prior permission has been secured from the Management of the Laboratory. Attention is drawn to the limitation of liability, compensation and jurisdiction issues. Any unauthorized alteration & falsification of the content or appearance of the Test Report is unlawful and offenders may be prosecuted to the fullest extent of the law. All the samples are retained for 30days from the Date of release/issue of the Test Report. The samples from Regulatory bodies are to be retained as specified. Any type of Observations or Complaints regarding the Reports shall be done within 15days from the Date of Test Report released/issued. After the time period stated before, no complaints will be accepted. The entire Time schedule mentioned in Test Report is in 24hours format. Abbreviation used: N/A (Not Applicable); BDL (Below Detection Limit), LDL (Lower Detection Limit)



ENVIRONMENTAL LABORATORIES &

PLOT NO-30, MANSAROVAR ENCLAVE, TUPUDANA
HATIA, RANCHI-834003 (JHARKHAND)
GST NO.- 20AAECE9713D124

ENGINEERING SERVICES PVT. LTD.

Email: info@elespl.co.in; eles.ranchi@gmail.com
Phone no.: 0653-2290303
Website | www.elespl.co.in

TEST REPORT

Test Report No.	: ELES/RNC/2023/2002	Report Release Date	: 12.06.2023
Work Order No.	: M&M/23-24/01	Work Order Date	: 31.03.2023

CUSTOMER DETAILS		SAMPLE DETAILS	
Customer Name	: Minerals & Minerals Limited	Sample Ref. No.	: ELES/RNC/2023/AA/1429
Address	: Lohardaga, Jharkhand-835302	Location	: Nav Prathmik Vidyalaya-Barang Path; Bimarla Bauxite Mine (134.526 ha)
		Sampling Date	: 06.04.2023 to 07.04.2023
Plant Status	: Operational	Sample Received Date	: 10.05.2023
Period of Analysis	: 10.05.2023 to 08.06.2023	Type of Sample	: Ambient Air
		Sample Drawn By	: ELES/DOC/SMPL/02
		Sample Condition	: Sealed & Preserved

METEOROLOGICAL INFORMATION					
1	Average Temperature (°C)	: 30	2	Barometric Pressure (mmHg)	: 739
3	Relative Humidity (%)	: 59	4	Weather Condition	: Clear
5	Longitude	: 84°25'12.83"E	6	Latitude	: 23°17'1.82"N

Discipline : Chemical		Group : Atmospheric Pollution		
Parameter	Unit	Test Protocol	Result	Regulatory Limit
Benzene*	µg/m ³	IS:5182 (part-11): 2006;RA2017	<1.0	05(Annual)
Benzo (a) Pyrene*	ng/m ³	IS:5182 (Part-12): 2004;RA2019	<0.5	01(Annual)

Remarks: (*)-Parameters are outsourced to other Lab.



****End of Report****

Authorized Signatory

Dr. Deependra Kumar Sinha
Ph. D. Environmental Engg.
ELES Pvt. Ltd. Technical Manager



ENVIRONMENTAL LABORATORIES &

PLOT NO-30, MANSAROVAR ENCLAVE, TUPUDANA
HATIA, RANCHI-834003 (JHARKHAND)
GST NO:- 20AAECES7130124

ENGINEERING SERVICES PVT. LTD.

Email: info@elespl.co.in, eles.ranchi@gmail.com
Phone no.: 0651-2290103
Website : www.elespl.co.in



TC-8810

CIN: U74995JH2018PTC011125

TEST REPORT

Test Report No.	: ELES/RNC/2023/2003	Report Release Date	: 12.06.2023
Work Order No.	: M&M/23-24/01	Work Order Date	: 31.03.2023
ULR No.	: TC883923000000964F		

CUSTOMER DETAILS		SAMPLE DETAILS	
Customer Name	: Minerals & Minerals Limited	Sample Ref. No.	: ELES/RNC/2023/AA/1430
Address	: Lohardaga, Jharkhand-835302	Location	: Near Mine Entry Gate; Bimarla Bauxite Mine (134.526 ha)
Plant Status	: Operational	Sampling Date	: 06.04.2023 to 07.04.2023
Period of Analysis	: 10.05.2023 to 08.06.2023	Sample Received Date	: 10.05.2023
		Type of Sample	: Ambient Air
		Sample Drawn By	: ELES/DOC/SMPL/02
		Sample Condition	: Sealed & Preserved

METEOROLOGICAL INFORMATION					
1	Average Temperature (°C)	: 30	2	Barometric Pressure (mmHg)	: 739
3	Relative Humidity (%)	: 59	4	Weather Condition	: Clear
5	Longitude	: 84°25'35.93"E	6	Latitude	: 23°16'48.36"N

NABL Accredited				
Discipline : Chemical			Group : Atmospheric Pollution	
Parameter	Unit	Test Protocol	Result	Regulatory Limit
Particulate Matter (PM10)	µg/m ³	IS 5182 (Part-23): 2006; RA2022	61	100 (24hrs)
Particulate Matter (PM2.5)	µg/m ³	IS 5182 (Part-24): 2019	30	60 (24hrs)
Sulphur Di-Oxide (SO ₂)	µg/m ³	IS 5182 (Part-2): 2001; RA2022	6.8	80 (24hrs)
Nitrogen Di-Oxide (NO ₂)	µg/m ³	IS 5182 (Part-6): 2006; RA2022	24.6	80 (24hrs)
Ozone (O ₃)	µg/m ³	IS 5182 (Part-9): 1974; RA2019	<20.0	100 (8hrs)
Ammonia (NH ₃)	µg/m ³	IS 5182 (Part-25): 2018	<10.0	400 (24hrs)
Carbon Monoxide (CO)	mg/m ³	IS 5182 (Part-10): 1999; RA2019	<1.0	2 (8hrs)
Lead (Pb)	µg/m ³	IS 5182 (Part-22): 2004; RA2019	0.011	1 (24hrs)
Nickel (Ni)	ng/m ³	IS 5182 (Part-26):2020	<6.0	20 (Annual)
Arsenic (As)	ng/m ³	ELES/AIR/SOP/01	<2.0	06 (Annual)



****End of Report****

Authorized Signatory

Dr. Deependra Kumar Sinha
Ph. D. Environmental Engg.

Page 1 of 1

The Document stated as Test Report, is issued by the Laboratory under General Terms and Conditions, only. The results shown in the Test Report refer or relates only to the job/analysis done by the Laboratory only. The information stated on the Test Report reflects the findings done by the Laboratory at the time of involvement only and within the limits of client's instructions. The Laboratory is responsible for all the information or data provided on the report, except the information which is provided by the client. The Report cannot be reproduced except in full and any part of the report is not taken out of context, without prior written approval of the Laboratory. The Report in full or in part shall not be published, advertise, used for any legal actions unless prior permission has been secured from the Management of the Laboratory. Attention is drawn to the limitation of liability, compensation and jurisdiction issues. Any unauthorized alteration & falsification of the content or appearance of the Test Report is unlawful and offenders may be prosecuted to the fullest extent of the law. All the samples are retained for 30days from the Date of release/issue of the Test Report. The samples from Regulatory bodies are to be retained as specified. Any type of Observations or Complaints regarding the Reports shall be done within 15days from the Date of Test Report released/issued. After the time period stated before, no complaints will be accepted. The entire Time schedule mentioned in Test Report is in 24-hours format. Abbreviation used: N/A (Not Applicable), BDL (Below Detection Limit), LDL (Lower Detection Limit).



ENVIRONMENTAL LABORATORIES &

PLOT NO-30, MANSARDVAR ENCLAVE, TUPUDANA
HATIA, RANCHI-834003 (JHARKHAND)
GST NO:- 20AAECE97130124

ENGINEERING SERVICES PVT. LTD.

Email: info@elespl.co.in, eles.ranchi@gmail.com

Phone no.: 0651-2290103

Website : www.elespl.co.in

CIN: U74399JH2018PTC021125

TEST REPORT

Test Report No.	: ELES/RNC/2023/2003	Report Release Date	: 12.06.2023
Work Order No.	: M&M/23-24/01	Work Order Date	: 31.03.2023

CUSTOMER DETAILS		SAMPLE DETAILS	
Customer Name	: Minerals & Minerals Limited	Sample Ref. No.	: ELES/RNC/2023/AA/1430
Address	: Lohardaga, Jharkhand-835302	Location	: Near Mine Entry Gate; Bimarla Bauxite Mine (134.526 ha)
		Sampling Date	: 06.04.2023 to 07.04.2023
Plant Status	: Operational	Sample Received Date	: 10.05.2023
Period of Analysis	: 10.05.2023 to 08.06.2023	Type of Sample	: Ambient Air
		Sample Drawn By	: ELES/DOC/SMPL/02
		Sample Condition	: Sealed & Preserved

METEOROLOGICAL INFORMATION					
1	Average Temperature (°C)	: 30	2	Barometric Pressure (mmHg)	: 739
3	Relative Humidity (%)	: 59	4	Weather Condition	: Clear
5	Longitude	: 84°25'35.93"E	6	Latitude	: 23°16'48.36"N

Discipline : Chemical		Group : Atmospheric Pollution		
Parameter	Unit	Test Protocol	Result	Regulatory Limit
Benzene*	µg/m ³	IS:5182 (part-11): 2006;RA2017	<1.0	05(Annual)
Benzo (a) Pyrene*	ng/m ³	IS:5182 (Part-12): 2004;RA2019	<0.5	01(Annual)

Remarks: (*)-Parameters are outsourced to other Lab.

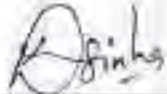

****End of Report****

 Authorized Signatory
 Dr. Deependra Kumar Sinha
 Ph. D. Environmental Engg.
 ELES Pvt. Ltd. Technical Manager

The Document stated as Test Report, is issued by the Laboratory under General Terms and Conditions, only on Company letter head in pre-approved format. The results shown in the Test Report refer or relates only to the job/analysis done by the Laboratory only. The information stated on the Test Report reflects the findings done by the Laboratory at the time of involvement only and within the limits of client's instructions. The Laboratory is responsible for all the information or data provided on the report, except the information which is provided by the client. The Report cannot be reproduced except in full and any part of the report is not taken out of context, without prior written approval of the Laboratory. The Report in full or in part shall not be published, advertise, used for any legal actions unless prior permission has been secured from the Management of the Laboratory. Attention is drawn to the limitation of liability, compensation and jurisdiction issues. Any unauthorized alteration & falsification of the content or appearance of the Test Report is unlawful and offenders may be prosecuted to the fullest extent of the law. All the samples are retained for 30days from the Date of release/issue of the Test Report. The samples from Regulatory bodies are to be retained as specified. Any type of Observations or Complaints regarding the Reports shall be done within 15days from the Date of Test Report released/issued. After the time period stated before, no complaints will be accepted. The entire Time schedule mentioned in Test Report is in 24hours format. Abbreviation used: N/A (Not Applicable); BDL (Below Detection Limit); LDL (Lower Detection Limit).



ENVIRONMENTAL LABORATORIES &

PLOT NO-30, MANSAROVAR ENCLAVE, TUPUDANA
HATIA, RANCHI-834003 (JHARKHAND)
GST NO:- 20AAECE9713D124

ENGINEERING SERVICES PVT. LTD

Email: info@elespl.co.in, eles.ranchi@gmail.com
Phone no.: 0651-2290103
Website: www.elespl.co.in



CIN: U74999JH2018PTC011125

TEST REPORT

Test Report No.	: ELES/RNC/2023/2004	Report Release Date	: 12.06.2023
Work Order No.	: M&M/23-24/01	Work Order Date	: 31.03.2023
ULR No.	: TC883923000000965F		

CUSTOMER DETAILS		SAMPLE DETAILS	
Customer Name	: Minerals & Minerals Limited	Sample Ref. No.	: ELES/RNC/2023/AA/1431
Address	: Lohardaga, Jharkhand-835302	Location	: Near Korle Village Bimarla Bauxite Mine (134.526 ha)
		Sampling Date	: 07.04.2023 to 08.04.2023
Plant Status	: Operational	Sample Received Date	: 10.05.2023
Period of Analysis	: 10.05.2023 to 08.06.2023	Type of Sample	: Ambient Air
		Sample Drawn By	: ELES/DOC/SMPL/02
		Sample Condition	: Sealed & Preserved

METEOROLOGICAL INFORMATION					
1	Average Temperature (°C)	: 30	2	Barometric Pressure (mmHg)	: 739
3	Relative Humidity (%)	: 59	4	Weather Condition	: Clear
5	Longitude	: 84°25'56.20"E	6	Latitude	: 23°17'30.46"N

NABL Accredited				
Discipline : Chemical			Group : Atmospheric Pollution	
Parameter	Unit	Test Protocol	Result	Regulatory Limit
Particulate Matter (PM10)	$\mu\text{g}/\text{m}^3$	IS 5182 (Part-23): 2006; RA2022	62	100 (24hrs)
Particulate Matter (PM2.5)	$\mu\text{g}/\text{m}^3$	IS 5182 (Part- 24): 2019	32	60 (24hrs)
Sulphur Di-Oxide (SO ₂)	$\mu\text{g}/\text{m}^3$	IS 5182 (Part-2): 2001; RA2022	7.1	80 (24hrs)
Nitrogen Di-Oxide (NO ₂)	$\mu\text{g}/\text{m}^3$	IS 5182 (Part-6): 2006; RA2022	15.9	80 (24hrs)
Ozone (O ₃)	$\mu\text{g}/\text{m}^3$	IS 5182 (Part-9): 1974; RA2019	<20.0	100 (8hrs)
Ammonia (NH ₃)	$\mu\text{g}/\text{m}^3$	IS 5182 (Part- 25): 2018	<10.0	400 (24hrs)
Carbon Monoxide (CO)	mg/m^3	IS 5182 (Part-10): 1999; RA2019	<1.0	2 (8hrs)
Lead (Pb)	$\mu\text{g}/\text{m}^3$	IS 5182 (Part-22): 2004; RA2019	0.009	1 (24hrs)
Nickel (Ni)	ng/m^3	IS 5182 (Part-26):2020	<6.0	20 (Annual)
Arsenic (As)	ng/m^3	ELES/AIR/SOP/01	<2.0	06 (Annual)



Authorized Signatory

Dr. Deependra Kumar Singh

Ph. D. Environmental Engg.

ELES Pvt. Ltd. Ranchi, Jharkhand

****End of Report****

Page 1 of 1

The Document stated as Test Report is issued by the Laboratory under General Terms and Conditions, only the company logo has been placed on the report. The results shown in the Test Report refer or relates only to the job/analysis done by the Laboratory only. The information stated on the Test Report reflects the findings done by the Laboratory at the time of involvement only and within the limits of client's instructions. The Laboratory is responsible for all the information or data provided on the report, except the information which is provided by the client. The Report cannot be reproduced except in full and any part of the report is not taken out of context, without prior written approval of the Laboratory. The Report in full or in part shall not be published, advertise, used for any legal actions unless prior permission has been secured from the Management of the Laboratory. Attention is drawn to the limitation of liability, compensation and jurisdiction issues. Any unauthorized alteration & falsification of the content or appearance of the Test Report is unlawful and offenders may be prosecuted to the fullest extent of the law. All the samples are retained for 30days from the Date of release/issue of the Test Report. The samples from Regulatory bodies are to be retained as specified. Any type of Observations or Complaints regarding the Reports shall be done within 15days from the Date of Test Report released/issued. After the time period stated before, no complaints will be accepted. The entire Time schedule mentioned in Test Report is in 24-hours format. Abbreviation used: N/A (Not Applicable); BDL (Below Detection Limit); LDL (Lower Detection Limit).



ENVIRONMENTAL LABORATORIES &

PLOT NO-30, MANSAROVAR ENCLAVE, TUPUDANA
HATIA, RANCHI-834003 (JHARKHAND)
GST NO.- 20AAECE97130124

ENGINEERING SERVICES PVT. LTD.

Email: info@elespl.co.in, eles.ranchi@gmail.com
Phone no.: 0651-2290103
Website : www.elespl.co.in

TEST REPORT

Test Report No.	: ELES/RNC/2023/2004	Report Release Date	: 12.06.2023
Work Order No.	: M&M/23-24/01	Work Order Date	: 31.03.2023

CUSTOMER DETAILS		SAMPLE DETAILS	
Customer Name	: Minerals & Minerals Limited	Sample Ref. No.	: ELES/RNC/2023/AA/1431
Address	: Lohardaga, Jharkhand-835302	Location	: Near Korle Village Bimarla Bauxite Mine (134.526 ha)
		Sampling Date	: 07.04.2023 to 08.04.2023
Plant Status	: Operational	Sample Received Date	: 10.05.2023
Period of Analysis	: 10.05.2023 to 08.06.2023	Type of Sample	: Ambient Air
		Sample Drawn By	: ELES/DOC/SMPL/02
		Sample Condition	: Sealed & Preserved

METEOROLOGICAL INFORMATION					
1	Average Temperature (°C)	: 30	2	Barometric Pressure (mmHg)	: 739
3	Relative Humidity (%)	: 59	4	Weather Condition	: Clear
5	Longitude	: 84°25'56.20"E	6	Latitude	: 23°17'30.46"N

Discipline : Chemical		Group : Atmospheric Pollution		
Parameter	Unit	Test Protocol	Result	Regulatory Limit
Benzene*	µg/m ³	IS:5182 (part-11): 2006;RA2017	<1.0	05(Annual)
Benzo (a) Pyrene*	ng/m ³	IS:5182 (Part-12): 2004;RA2019	<0.5	01(Annual)

Remarks: (*)-Parameters are outsourced to other Lab.



****End of Report****

Authorized Signatory

Dr. Deependra Kumar Sinha
Ph. D. Environmental Engg.
EL&E Pvt. Ltd. Technical Manager



ENVIRONMENTAL LABORATORIES &

PLOT NO-30, MANSAROVAR ENCLAVE, TUPUDANA
HATIA, RANCHI-834003 (JHARKHAND)
GST NO:- 20AAECE9713D124

ENGINEERING SERVICES PVT. LTD.

Email: info@elespl.co.in, eles.ranchi@gmail.com
Phone no.: 0651-2290103
Website: www.elespl.co.in



YC 8839

CIN: U74999JH2018PTC011125

TEST REPORT

Test Report No.	: ELES/RNC/2023/2005	Report Release Date	: 12.06.2023
Work Order No.	: M&M/23-24/01	Work Order Date	: 31.03.2023
ULR No.	: TC883923000000966F		

CUSTOMER DETAILS		SAMPLE DETAILS	
Customer Name	: Minerals & Minerals Limited	Sample Ref. No.	: ELES/RNC/2023/AA/1432
Address	: Lohardaga, Jharkhand-835302	Location	: Near Barang Village Bimarla Bauxite Mine (134.526 ha)
		Sampling Date	: 07.04.2023 to 08.04.2023
Plant Status	: Operational	Sample Received Date	: 10.05.2023
Period of Analysis	: 10.05.2023 to 08.06.2023	Type of Sample	: Ambient Air
		Sample Drawn By	: ELES/DOC/SMPL/02
		Sample Condition	: Sealed & Preserved

METEOROLOGICAL INFORMATION

1	Average Temperature (°C)	: 30	2	Barometric Pressure (mmHg)	: 739
3	Relative Humidity (%)	: 59	4	Weather Condition	: Clear
5	Longitude	: 84°25'16.51"E	6	Latitude	: 23°16'30.61"N

NABL Accredited

Discipline : Chemical

Group : Atmospheric Pollution

Parameter	Unit	Test Protocol	Result	Regulatory Limit
Particulate Matter (PM10)	µg/m ³	IS 5182 (Part-23): 2006; RA2022	67	100 (24hrs)
Particulate Matter (PM2.5)	µg/m ³	IS 5182 (Part- 24): 2019	35	60 (24hrs)
Sulphur Di-Oxide (SO ₂)	µg/m ³	IS 5182 (Part-2): 2001; RA2022	7.9	80 (24hrs)
Nitrogen Di-Oxide (NO ₂)	µg/m ³	IS 5182 (Part-6): 2006; RA2022	20.3	80 (24hrs)
Ozone (O ₃)	µg/m ³	IS 5182 (Part-9): 1974; RA2019	<20.0	100 (8hrs)
Ammonia (NH ₃)	µg/m ³	IS 5182 (Part- 25): 2018	<10.0	400 (24hrs)
Carbon Monoxide (CO)	mg/m ³	IS 5182 (Part-10): 1999; RA2019	<1.0	2 (8hrs)
Lead (Pb)	µg/m ³	IS 5182 (Part-22): 2004; RA2019	0.016	1 (24hrs)
Nickel (Ni)	ng/m ³	IS 5182 (Part-26):2020	<6.0	20 (Annual)
Arsenic (As)	ng/m ³	ELES/AIR/SOP/01	<2.0	06 (Annual)



Authorized Signatory

****End of Report****

Dr. Deependra Kumar Singh

Page 1 of 1

Ph. D. Environmental Engg.

The Document stated as Test Report, is issued by the Laboratory under General Terms and Conditions, and the results shown in the Test Report refer or relate only to the job/analysis done by the Laboratory only. The information stated on the Test Report reflects the findings done by the Laboratory at the time of involvement only and within the limits of client's instructions. The Laboratory is responsible for all the information or data provided in the report, except the information which is provided by the client. The Report cannot be reproduced except in full and any part of the report is not taken out of context, without prior written approval of the Laboratory. The Report in full or in part shall not be published, advertise, used for any legal actions unless prior permission has been secured from the Management of the Laboratory. Attention is drawn to the limitation of liability, compensation and jurisdiction issues. Any unauthorized alteration & fabrication of the content or appearance of the Test Report is unlawful and offenders may be prosecuted to the fullest extent of the law. All the samples are retained for 30days from the Date of release/issue of the Test Report. The samples from Regulatory bodies are to be retained as specified. Any type of Observations or Complaints regarding the Reports shall be done within 15days from the Date of Test Report released/issued. After the time period stated before, no complaints will be accepted. The entire Time schedule mentioned in Test Report is in 24hours format. Abbreviation used: N/A (Not Applicable), BDL (Below Detection Limit), LDL (Lower Detection Limit).



CIN: U74999JH7018PTC011125

ENVIRONMENTAL LABORATORIES &

PLOT NO-30, MANSAROVAR ENCLAVE, TURUDANA
HATIA, RANCHI-834003 (JHARKHAND)
GST NO:- 20AAECE9713D1Z4**ENGINEERING SERVICES PVT. LTD.**Email: info@elespl.co.in, eles.ranchi@gmail.com

Phone no.: 0651-2290103

Website : www.elespl.co.in

TEST REPORT

Test Report No.	: ELES/RNC/2023/2005	Report Release Date	: 12.06.2023
Work Order No.	: M&M/23-24/01	Work Order Date	: 31.03.2023

CUSTOMER DETAILS		SAMPLE DETAILS	
Customer Name	: Minerals & Minerals Limited	Sample Ref. No.	: ELES/RNC/2023/AA/1432
Address	: Lohardaga, Jharkhand-835302	Location	: Near Barang Village Bimarla Bauxite Mine (134.526 ha)
		Sampling Date	: 07.04.2023 to 08.04.2023
Plant Status	: Operational	Sample Received Date	: 10.05.2023
Period of Analysis	: 10.05.2023 to 08.06.2023	Type of Sample	: Ambient Air
		Sample Drawn By	: ELES/DOC/SMPL/02
		Sample Condition	: Sealed & Preserved

METEOROLOGICAL INFORMATION					
1	Average Temperature (°C)	: 30	2	Barometric Pressure (mmHg)	: 739
3	Relative Humidity (%)	: 59	4	Weather Condition	: Clear
5	Longitude	: 84°25'16.51"E	6	Latitude	: 23°16'30.61"N

Discipline : Chemical		Group : Atmospheric Pollution		
Parameter	Unit	Test Protocol	Result	Regulatory Limit
Benzene*	µg/m ³	IS:5182 (part-11): 2006;RA2017	<1.0	05(Annual)
Benzo (a) Pyrene*	ng/m ³	IS:5182 (Part-12): 2004;RA2019	<0.5	01(Annual)

Remarks: (*)-Parameters are outsourced to other Lab.



****End of Report****

Dr. Deependra Kumar Sinha
 Authorized Signatory
 Dr. Deependra Kumar Sinha
 Ph. D. Environmental Engg.
 ELES Pvt. Ltd. Technical Manager

The Document stated as Test Report, is issued by the Laboratory under General Terms and Conditions, only on Company letter head in pre-approved format. The results shown in the Test Report refer or relates only to the job/analysis done by the Laboratory only. The information stated on the Test Report reflects the findings done by the Laboratory at the time of involvement only and within the limits of client's instructions. The Laboratory is responsible for all the information or data provided on the report, except the information which is provided by the client. The Report cannot be reproduced except in full and any part of the report is not taken out of context, without prior written approval of the Laboratory. The Report in full or in part shall not be published, advertise, used for any legal actions unless prior permission has been secured from the Management of the Laboratory. Attention is drawn to the limitation of liability, compensation and jurisdiction issues. Any unauthorized alteration & falsification of the content or appearance of the Test Report is unlawful and offenders may be prosecuted to the fullest extent of the law. All the samples are retained for 30days from the Date of release/issue of the Test Report. The samples from Regulatory bodies are to be retained as specified. Any type of Observations or Complaints regarding the Reports shall be done within 15days from the Date of Test Report released/issued. After the time period stated before, no complaints will be accepted. The entire Time schedule mentioned in Test Report is in 24hours-format. Abbreviation used: N/A (Not Applicable), BDL (Below Detection Limit), LDL (Lower Detection Limit).



ENVIRONMENTAL LABORATORIES &

PLOT NO-30, MANSAROVAR ENCLAVE, TUPUDANA
HATIA, RANCHI-834003 (JHARKHAND)
GST NO:- J0AA4ECE9713D1Z4

ENGINEERING SERVICES PVT. LTD

Email: info@elespl.co.in, eles.ranchi@gmail.com
Phone no.: 0651-2290103
Website: www.elespl.co.in



TEST REPORT

Test Report No.	: ELES/RNC/2023/2006	Report Release Date	: 12.06.2023
Work Order No.	: M&M/23-24/01	Work Order Date	: 31.03.2023
ULR No.	: TC883923000000967F		

CUSTOMER DETAILS		SAMPLE DETAILS	
Customer Name	: Minerals & Minerals Limited	Sample Ref. No.	: ELES/RNC/2023/AA/1433
Address	: Lohardaga, Jharkhand-835302	Location	: Near Ghaghra Village Bimarla Bauxite Mine (134.526 ha)
		Sampling Date	: 07.04.2023 to 08.04.2023
Plant Status	: Operational	Sample Received Date	: 10.05.2023
Period of Analysis	: 10.05.2023 to 08.06.2023	Type of Sample	: Ambient Air
		Sample Drawn By	: ELES/DOC/SMPL/02
		Sample Condition	: Sealed & Preserved

METEOROLOGICAL INFORMATION					
1	Average Temperature (°C)	: 30	2	Barometric Pressure (mmHg)	: 739
3	Relative Humidity (%)	: 59	4	Weather Condition	: Clear
5	Longitude	: 84°24'46.53"E	6	Latitude	: 23°17'14.34"N

NABL Accredited				
Discipline : Chemical			Group : Atmospheric Pollution	
Parameter	Unit	Test Protocol	Result	Regulatory Limit
Particulate Matter (PM10)	$\mu\text{g}/\text{m}^3$	IS 5182 (Part-23): 2006; RA2022	59	100 (24hrs)
Particulate Matter (PM2.5)	$\mu\text{g}/\text{m}^3$	IS 5182 (Part- 24): 2019	31	60 (24hrs)
Sulphur Di-Oxide (SO ₂)	$\mu\text{g}/\text{m}^3$	IS 5182 (Part-2): 2001; RA2022	6.3	80 (24hrs)
Nitrogen Di-Oxide (NO ₂)	$\mu\text{g}/\text{m}^3$	IS 5182 (Part-6): 2006; RA2022	18.2	80 (24hrs)
Ozone (O ₃)	$\mu\text{g}/\text{m}^3$	IS 5182 (Part-9): 1974; RA2019	<20.0	100 (8hrs)
Ammonia (NH ₃)	$\mu\text{g}/\text{m}^3$	IS 5182 (Part- 25): 2018	<10.0	400 (24hrs)
Carbon Monoxide (CO)	mg/m^3	IS 5182 (Part-10): 1999; RA2019	<1.0	2 (8hrs)
Lead (Pb)	$\mu\text{g}/\text{m}^3$	IS 5182 (Part-22): 2004; RA2019	0.003	1 (24hrs)
Nickel (Ni)	ng/m^3	IS 5182 (Part-26):2020	<6.0	20 (Annual)
Arsenic (As)	ng/m^3	ELES/AIR/SOP/01	<2.0	06 (Annual)



****End of Report****

Authorized Signatory
Dr. Deependra Kumar Sinha
P.T. D. Environmental Engg.
ELES Pvt. Ltd. Technical Manager

Page 1 of 1

The Document stated as Test Report, is issued by the Laboratory under General Terms and Conditions, only on Company letter head in pre-approved format. The results shown in the Test Report refer or relate only to the job/analysis done by the Laboratory only. The information stated on the Test Report reflects the findings done by the Laboratory at the time of involvement only and within the limits of client's instructions. The Laboratory is responsible for all the information or data provided on the report, except the information which is provided by the client. The Report cannot be reproduced except in full and any part of the report is not taken out of context, without prior written approval of the Laboratory. The Report in full or in part shall not be published, advertise, used for any legal actions unless prior permission has been secured from the Management of the Laboratory. Attention is drawn to the limitation of liability, compensation and jurisdiction issues. Any unauthorized alteration & falsification of the content or appearance of the Test Report is unlawful and offenders may be prosecuted to the fullest extent of the law. All the samples are retained for 30days from the Date of release/issue of the Test Report. The samples from Regulatory bodies are to be retained as specified. Any type of Observations or Complaints regarding the Reports shall be done within 15days from the Date of Test Report released/issued. After the time period stated before, no complaints will be accepted. The entire time schedule mentioned in Test Report is in 24hours format. Abbreviation used: N/A (Not Applicable), BDL (Below Detection Limit); LLDL (Lower Detection Limit)



ENVIRONMENTAL LABORATORIES &

PLOT NO-30, MANSAROVAR ENCLAVE, TUPUDANA
HATIA, RANCHI-834003 (JHARKHAND)
GST NO:- 20AAECE97130124

ENGINEERING SERVICES PVT. LTD.

Email: info@elespl.co.in, eles.ranchi@gmail.com

Phone no.: 0651-2290103

Website: www.elespl.co.in

TEST REPORT

Test Report No.	: ELES/RNC/2023/2006	Report Release Date	: 12.06.2023
Work Order No.	: M&M/23-24/01	Work Order Date	: 31.03.2023

CUSTOMER DETAILS		SAMPLE DETAILS	
Customer Name	: Minerals & Minerals Limited	Sample Ref. No.	: ELES/RNC/2023/AA/1433
Address	: Lohardaga, Jharkhand-835302	Location	: Near Ghaghra Village Bimarla Bauxite Mine (134.526 ha)
		Sampling Date	: 07.04.2023 to 08.04.2023
Plant Status	: Operational	Sample Received Date	: 10.05.2023
Period of Analysis	: 10.05.2023 to 08.06.2023	Type of Sample	: Ambient Air
		Sample Drawn By	: ELES/DOC/SMPL/02
		Sample Condition	: Sealed & Preserved

METEOROLOGICAL INFORMATION

1	Average Temperature (°C)	: 30	2	Barometric Pressure (mmHg)	: 739
3	Relative Humidity (%)	: 59	4	Weather Condition	: Clear
5	Longitude	: 84°24'46.53"E	6	Latitude	: 23°17'14.34"N

Discipline : Chemical		Group : Atmospheric Pollution		
Parameter	Unit	Test Protocol	Result	Regulatory Limit
Benzene*	µg/m ³	IS:5182 (part-11): 2006;RA2017	<1.0	05(Annual)
Benzo (a) Pyrene*	ng/m ³	IS:5182 (Part-12): 2004;RA2019	<0.5	01(Annual)

Remarks: (*)-Parameters are outsourced to other Lab.

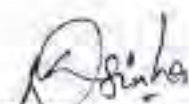

****End of Report****

Authorized Signatory
Dr. Deependra Kumar Sinha
Ph. D. Environmental Engg.
ELES Pvt. Ltd. Technical Manager

The Document stated as Test Report, is issued by the Laboratory under General Terms and Conditions, only on Company letter head in pre-approved format. The results shown in the Test Report refer or relates only to the job/analysis done by the Laboratory only. The information stated on the Test Report reflects the findings done by the Laboratory at the time of involvement only and within the limits of client's instructions. The Laboratory is responsible for all the information or data provided on the report, except the information which is provided by the client. The Report cannot be reproduced except in full and any part of the report is not taken out of context, without prior written approval of the Laboratory. The Report in full or in part shall not be published, advertise, used for any legal actions unless prior permission has been secured from the Management of the Laboratory. Attention is drawn to the limitation of liability, compensation and jurisdiction issues. Any unauthorized alteration & falsification of the content or appearance of the Test Report is unlawful and offenders may be prosecuted to the fullest extent of the law. All the samples are retained for 30days from the Date of release/issue of the Test Report. The samples from Regulatory bodies are to be retained as specified. Any type of Observations or Complaints regarding the Reports shall be done within 15days from the Date of Test Report released/issued. After the time period stated before, no complaints will be accepted. The entire Time schedule mentioned in Test Report is in 24-hours format. Abbreviation used: N/A (Not Applicable), BDL (Below Detection Limit), LDL (Lower Detection Limit).



ENVIRONMENTAL LABORATORIES &

PLOT NO-30, MANSAROVAR ENCLAVE, TUPUDANA
RATIA, RANCHI-834803 (JHARKHAND)
GST NO:- 20AAEC9713D1Z4

ENGINEERING SERVICES PVT. LTD.

Email: info@elespl.co.in ; eles.ranchi@gmail.com
Phone no.: 0651-2290103
Website : www.elespl.co.in



TEST REPORT

Test Report No.	: ELES/RNC/2023/2007	Report Release Date	: 12.06.2023
Work Order No.	: M&M/23-24/01	Work Order Date	: 31.03.2023
ULR No.	: TC883923000000968F		

CUSTOMER DETAILS		SAMPLE DETAILS	
Customer Name	: Minerals & Minerals Limited	Sample Ref. No.	: ELES/RNC/2023/AA/1434
Address	: Lohardaga, Jharkhand-835302	Location	: Near Bimarla Village Bimarla Bauxite Mine (134.526 ha)
		Sampling Date	: 07.04.2023 to 08.04.2023
Plant Status	: Operational	Sample Received Date	: 10.05.2023
Period of Analysis	: 10.05.2023 to 08.06.2023	Type of Sample	: Ambient Air
		Sample Drawn By	: ELES/DOC/SMPL/02
		Sample Condition	: Sealed & Preserved

METEOROLOGICAL INFORMATION

1	Average Temperature (°C)	: 30	2	Barometric Pressure (mmHg)	: 739
3	Relative Humidity (%)	: 59	4	Weather Condition	: Clear
5	Longitude	: 84°25'27.92"E	6	Latitude	: 23°17'45.65"N

NABL Accredited

Discipline : Chemical

Group : Atmospheric Pollution

Parameter	Unit	Test Protocol	Result	Regulatory Limit
Particulate Matter (PM10)	µg/m ³	IS 5182 (Part-23): 2006; RA2022	64	100 (24hrs)
Particulate Matter (PM2.5)	µg/m ³	IS 5182 (Part- 24): 2019	36	60 (24hrs)
Sulphur Di-Oxide (SO ₂)	µg/m ³	IS 5182 (Part-2): 2001; RA2022	6.7	80 (24hrs)
Nitrogen Di-Oxide (NO ₂)	µg/m ³	IS 5182 (Part-6): 2006; RA2022	21.2	80 (24hrs)
Ozone (O ₃)	µg/m ³	IS 5182 (Part-9): 1974; RA2019	<20.0	100 (8hrs)
Ammonia (NH ₃)	µg/m ³	IS 5182 (Part- 25): 2018	<10.0	400 (24hrs)
Carbon Monoxide (CO)	mg/m ³	IS 5182 (Part-10): 1999; RA2019	<1.0	2 (8hrs)
Lead (Pb)	µg/m ³	IS 5182 (Part-22): 2004; RA2019	<0.002	1 (24hrs)
Nickel (Ni)	ng/m ³	IS 5182 (Part-26):2020	<6.0	20 (Annual)
Arsenic (As)	ng/m ³	ELES/AIR/SOP/01	<2.0	06 (Annual)



Dr. Deependra Kumar Sinha

Authorized Signatory

****End of Report****

Dr. Deependra Kumar Sinha

Page 1 of 1

Ph. D. Environmental Engg.
ELES Pvt. Ltd. Technical Manager

The Document stated as Test Report is issued by the Laboratory under General Terms and Conditions, only on Company letter head in pre-approved format. The results shown in the Test Report refer or relate only to the job/analysis done by the Laboratory only. The information stated on the Test Report reflects the findings done by the Laboratory at the time of involvement only and within the limits of client's instructions. The Laboratory is responsible for all the information or data provided on the report, except the information which is provided by the client. The Report cannot be reproduced except in full and any part of the report is not taken out of context, without prior written approval of the Laboratory. The Report in full or in part shall not be published, advertise, used for any legal actions unless prior permission has been secured from the Management of the Laboratory. Attention is drawn to the limitation of liability, compensation and jurisdiction issues. Any unauthorized alteration & falsification of the content or appearance of the Test Report is unlawful and offenders may be prosecuted to the fullest extent of the law. All the samples are retained for 30days from the Date of release/issue of the Test Report. The samples from Regulatory bodies are to be retained as specified. Any type of Observations or Complaints regarding the Reports shall be done within 15days from the Date of Test Report released/issued. After the time period stated before, no complaints will be accepted. The entire Time schedule mentioned in Test Report is in 24hours format. Abbreviation used: N/A (Not Applicable), BDL (Below Detection Limit), LDL (Lower Detection Limit)



ENVIRONMENTAL LABORATORIES &

ENGINEERING SERVICES PVT. LTD.

PLOT NO-30, MANSAROVAR ENCLAVE, TUPUDANA
HATUA, RANCHI-834003 (JHARKHAND)
GST NO.- 20AAECE9713D1Z4

Email: info@elespl.co.in, eles.ranchi@gmail.com
Phone no.: 0651-2290103
Website: www.elespl.co.in

TEST REPORT

Test Report No.	: ELES/RNC/2023/2007	Report Release Date	: 12.06.2023
Work Order No.	: M&M/23-24/01	Work Order Date	: 31.03.2023

CUSTOMER DETAILS		SAMPLE DETAILS	
Customer Name	: Minerals & Minerals Limited	Sample Ref. No.	: ELES/RNC/2023/AA/1434
Address	: Lohardaga, Jharkhand-835302	Location	: Near Bimarla Village Bimarla Bauxite Mine (134.526 ha)
		Sampling Date	: 07.04.2023 to 08.04.2023
Plant Status	: Operational	Sample Received Date	: 10.05.2023
Period of Analysis	: 10.05.2023 to 08.06.2023	Type of Sample	: Ambient Air
		Sample Drawn By	: ELES/DOC/SMPL/02
		Sample Condition	: Sealed & Preserved

METEOROLOGICAL INFORMATION					
1	Average Temperature (°C)	: 30	2	Barometric Pressure (mmHg)	: 739
3	Relative Humidity (%)	: 59	4	Weather Condition	: Clear
5	Longitude	: 84°25'27.92"E	6	Latitude	: 23°17'45.65"N

Discipline : Chemical		Group : Atmospheric Pollution		
Parameter	Unit	Test Protocol	Result	Regulatory Limit
Benzene*	µg/m ³	IS:5182 (part-11); 2006;RA2017	<1.0	05(Annual)
Benzo (a) Pyrene*	ng/m ³	IS:5182 (Part-12); 2004;RA2019	<0.5	01(Annual)

Remarks: (*)-Parameters are outsourced to other Lab.



****End of Report****

Authorized Signatory

Dr. Deependra Kumar Sinha
Ph. D. Environmental Engg.
ELES Pvt. Ltd. Technical Manager



ENVIRONMENTAL LABORATORIES &

ENGINEERING SERVICES PVT. LTD.

PLOT NO-30, MANSARVAR ENCLAVE, TUPUDANA
HATIA, RANCHI-834003 (JHARKHAND)
GST NO:- 20AAECE9713D124

Email: info@elespl.co.in, eles.ranchi@gmail.com

Phone no.: 0551-2290103

Website : www.elespl.co.in

CIN: U74999JH001801TC031225

TEST REPORT

Test Report No. : ELES/RAN/2023/0508	Report Release Date : 06.05.2023
Work Order No. : M&M/23-24/01	Work Order Date : 31.03.2023

CUSTOMER DETAILS		SAMPLE DETAILS	
Customer Name	: Minerals & Minerals Limited	Sample Ref. No.	: ELES/RAN/2023/DW/0393
Address	: Lohardaga, Jharkhand-835302	Sampling Date	: 13.04.2023
		Sample Received Date	: 26.04.2023
Mines Status	: Operational	Type of Sample	: Drinking Water
Period of Analysis	: 26.04.2023 to 05.05.2023	Source/Location of Sample	: Near Quarry No.1B, Bimarla Bauxite Mine (134.526 ha)
		Sampling Procedure	: ELES/DOC/SMPL/01
		Sample Collected By	: ELES Pvt. Ltd.
		Sample Condition	: Sealed & Preserved

Discipline : Chemical		Group : Water		Regulatory Limit as per IS 10500:2012	
Parameter	Unit	Test Protocol	Result	Acceptable Limit	Permissible Limit
pH (at 25.2 °C)	-	APHA 23 rd Ed.2017, 4500-H ⁺	6.86	6.5-8.5	No Relaxation
Turbidity	NTU	APHA 23 rd Ed.2017, 2130 B	0.21	1.0	5.0
Taste	-	APHA 23 rd Ed.2017, 2160 C	Agreeable	Agreeable	Agreeable
Odour	-	IS 3025 (Part-5) :2018	Agreeable	Agreeable	Agreeable
Colour	Hazen	APHA 23 rd Ed.2017, 2120B&D	1.0	5	15
Total Dissolved Solids (TDS)	mg/L	APHA 23 rd Ed.2017, 2540B,C&D	208	500	2000
Chloride (as Cl)	mg/L	APHA 23 rd Ed.2017, 4500 Cl B	28.6	250	1000
Fluoride (as F)	mg/L	APHA 23 rd Ed.2017, 4500 F-D	BDL (DL: 0.1)	1.0	1.5
Total Alkalinity (as CaCO ₃)	mg/L	APHA 23 rd Ed.2017, 2320 B	68.9	200	600
Total Hardness (as CaCO ₃)	mg/L	APHA 23 rd Ed.2017, 2340 C	89.2	200	600
Sulphate (as SO ₄)	mg/L	APHA 23 rd Ed.2017, 4500 SO ₄ ⁻² -E	18.8	200	400
Nitrate (as NO ₃)	mg/L	APHA 23 rd Ed.2017, 4500 NO ₃ -B	1.94	45	No Relaxation
Phenolic Compound (as C ₆ H ₅ OH)	mg/L	IS 3025 (Part-43):1992;RA2019	BDL (DL: 0.0005)	0.001	0.002

Page 1 of 4

The Document stated as Test Report, is issued by the Laboratory under General Terms and Conditions, only on Company letter head in pre-approved format. The results shown in the Test Report refer or relates only to the job/analysis done by the Laboratory only. The information stated on the Test Report reflects the findings done by the Laboratory at the time of involvement only and within the limits of client's instructions. The Laboratory is responsible for all the information or data provided on the report, except the information which is provided by the client. The Report cannot be reproduced except in full and any part of the report is not taken out of context, without prior written approval of the Laboratory. The Report in full or in part shall not be published, advertise, used for any legal actions unless prior permission has been secured from the Management of the Laboratory. Attention is drawn to the limitation of liability, compensation and jurisdiction issues. Any unauthorized alteration & falsification of the content or appearance of the Test Report is unlawful and offenders may be prosecuted to the fullest extent of the law. All the samples are retained for 30days from the Date of release/issue of the Test Report. The samples from Regulatory bodies are to be retained as specified. Any type of Observations or Complaints regarding the Reports shall be done within 15days from the Date of Test Report released/issued. After the time period stated before, no complaints will be accepted. The entire Time schedule mentioned in Test Report is in 24hours format. Abbreviation used: N/A (Not Applicable); BDL (Below Detection Limit); LOD (Lower Detection Limit).



TEST REPORT

Test Report No. : ELES/RAN/2023/0508	Report Release Date : 06.05.2023
Work Order No. : M&M/23-24/01	Work Order Date : 31.03.2023

Discipline : Chemical			Group : Water		Regulatory Limit as per IS10500:2012	
Parameter	Unit	Test Protocol	Result	Acceptable Limit	Permissible Limit	
Cyanide (as CN)	mg/L	APHA 23 rd Ed.2017, 4500 CN-E	BDL (DL: 0.012)	0.05	No Relaxation	
Residual Free Chlorine (RFC)	mg/L	IS 3025 (Part-26):2021	BDL (DL: 0.1)	0.02	1.0	
Calcium (as Ca)	mg/L	APHA 23 rd Ed.2017, 3500 Ca B	24.3	75	200	
Discipline : Chemical			Group : Residues in Water			
Aluminium (as Al)	mg/L	IS 3025 (Part-55): 2003; RA2019	BDL (DL: 0.02)	0.03	0.2	
Arsenic (as As)	mg/L	IS 3025 (Part 37): 2022	BDL (DL: 0.005)	0.01	No Relaxation	
Boron (as B)	mg/L	IS 3025(Part-57): 2005; RA2021	BDL (DL: 0.2)	0.5	1.0	
Cadmium (as Cd)	mg/L	APHA 23 rd Ed.2017, 3111B	BDL (DL: 0.003)	0.003	No Relaxation	
Total Chromium (as Cr)	mg/L	APHA 23 rd Ed.2017, 3111B	BDL (DL: 0.03)	0.05	No Relaxation	
Copper (as Cu)	mg/L	APHA 23 rd Ed.2017, 3111B	BDL (DL: 0.03)	0.05	1.5	
Iron (as Fe)	mg/L	APHA 23 rd Ed.2017 , 3111B	0.241	1.0	1.0	
Lead (as Pb)	mg/L	APHA 23 rd Ed.2017. 3111B	BDL (DL: 0.01)	0.01	No Relaxation	
Manganese (as Mn)	mg/L	APHA 23 rd Ed.2017, 3111B	BDL (DL: 0.05)	0.1	0.3	
Mercury (as Hg)	mg/L	IS 3025 (Part-48): 1994; RA2019	BDL (DL: 0.001)	0.001	No Relaxation	
Selenium (as Se)	mg/L	IS 3025 (Part-56): 2003; RA2019	BDL (DL: 0.01)	0.01	No Relaxation	
Zinc (as Zn)	mg/L	APHA 23 rd Ed.2017 , 3111B	BDL (DL: 0.1)	5	15	

Remarks: I. pH & RFC done at Lab.



ENVIRONMENTAL LABORATORIES &

ENGINEERING SERVICES PVT. LTD.

PLOT NO-30, MANSAROVAR ENCLAVE, TUPUDANA
HATIA, RANCHI-834003 (JHARKHAND)
GST NO:- 20AAECE9713D124

Email: info@elespl.co.in, eles.ranchi@gmail.com

Phone no.: 0651-2290103

Website: www.elespl.co.in

CIN: U74999JH2018FTCO31125

TEST REPORT

Test Report No. : ELES/RAN/2023/0508	Report Release Date : 06.05.2023
Work Order No. : M&M/23-24/01	Work Order Date : 31.03.2023

Discipline : Chemical		Group : Water		
Parameter	Unit	Test Protocol	Result	Regulatory Limit as per IS 10500:2012
Pesticides				
Alachlor*	µg/L	APHA	BDL (DL: 1.0)	20
Atrazine*	µg/L	APHA	BDL (DL: 1.0)	2
Aldrin/Dieldrin*	µg/L	APHA	BDL (DL: 0.01)	0.03
Alpha HCH*	µg/L	APHA	BDL (DL: 0.001)	0.01
Beta HCH*	µg/L	APHA	BDL (DL: 0.01)	0.04
Butachlor*	µg/L	APHA	BDL (DL: 10)	125
Chlorpyrifos*	µg/L	APHA	BDL (DL: 10)	30
Delta HCH*	µg/L	APHA	BDL (DL: 0.01)	0.04
2,4 dichlorophenoxyacetic acid*	µg/L	APHA	BDL (DL: 10)	30
DDT(o,p and p,p-isomers of DDT, DDE and DDD)*	µg/L	APHA	BDL (DL: 0.5)	1
Endosulfan (alpha, beta, and sulphate)*	µg/L	APHA	BDL (DL: 0.1)	0.4
Ethion*	µg/L	APHA	BDL (DL: 0.5)	3
Gamma HCH (Lindane)*	µg/L	APHA	BDL (DL: 0.5)	2
Isoproturon*	µg/L	APHA	BDL (DL: 0.5)	9



ENVIRONMENTAL LABORATORIES &

ENGINEERING SERVICES PVT. LTD.

PLOT NO-30, MANSAROVAR ENCLAVE, TUPUDANA
HATIA, RANCHI-834003 (JHARKHAND)
GST NO:- 20AAECE9713D124

Email: info@elespl.co.in, eles.ranchi@gmail.com
Phone no.: 0651-2290103
Website: www.elespl.co.in

CIN: U74999JH2018PTC011125

TEST REPORT

Test Report No.	: ELES/RAN/2023/0508	Report Release Date	: 06.05.2023
Work Order No.	: M&M/23-24/01	Work Order Date	: 31.03.2023

Discipline : Biological		Group : Water		Regulatory Limit as per IS 10500:2012	
Parameter	Unit	Test Protocol	Result	Acceptable Limit	Permissible Limit
Total Coliform	Per 100 mL	IS 15185:2016; RA 2021	Not Detected	Shall not be detected	
Escherichia Coli (E. Coli)	Per 100 mL	IS 15185:2016; RA 2021	Not Detected		
Discipline : Chemical		Group : Water		Regulatory Limit as per IS 10500:2012	
Parameter	Unit	Test Protocol	Result	Acceptable Limit	Permissible Limit
Anionic Surfactants (as MBAS)*	mg/L	IS 3025 Part 68	BDL (DL: 0.1)	0.2	1.0
Mineral Oil*	mg/L	CL-6, IS: 3025 (P-39)	BDL (DL: 0.1)	1.0	No relaxation
Polynuclear Aromatic Hydrocarbons (PAH)*	mg/L	APHA 23 rd Edition	BDL (DL: 0.0001)	0.0001	No relaxation
Polychlorinated Biphenyls (PCB)*	mg/L	APHA 23 rd Edition	BDL (DL: 0.0005)	0.0005	No relaxation

Remarks: 1. (*) Parameters are outsourced to other Lab.



****End of Report****

Rekha Saxena
Authorised Signatory
Rekha Saxena
B. Sc. M. Sc. (Botany)
Director
ELES Pvt. Ltd.

Page 4 of 4

The Document stated as Test Report, is issued by the Laboratory under General Terms and Conditions, only on Company letter head in pre-approved format. The results shown in the Test Report refer or relates only to the job/analysis done by the Laboratory only. The information stated on the Test Report reflects the findings done by the Laboratory at the time of involvement only and within the limits of client's instructions. The Laboratory is responsible for all the information or data provided on the report, except the information which is provided by the client. The Report cannot be reproduced except in full and any part of the report is not taken out of context, without prior written approval of the Laboratory. The Report in full or in part shall not be published, advertise, used for any legal actions unless prior permission has been secured from the Management of the Laboratory. Attention is drawn to the limitation of liability, compensation and jurisdiction issues. Any unauthorized alteration & falsification of the content or appearance of the Test Report is unlawful and offenders may be prosecuted to the fullest extent of the law. All the samples are retained for 30days from the Date of release/issue of the Test Report. The samples from Regulatory bodies are to be retained as specified. Any type of Observations or Complaints regarding the Reports shall be done within 15days from the Date of Test Report released/issued. After the time period stated before, no complaints will be accepted. The entire Time schedule mentioned in Test Report is in 24hours format. Abbreviation used: N/A (Not Applicable); BDL (Below Detection Limit); LD₅₀ (Lower Detection Limit).



ENVIRONMENTAL LABORATORIES &

PLOT NO-30, MANSARVAR ENCLAVE, TUPUDANA
HATIA, RANCHI-854003 (JHARKHAND)
GST NO:- 20AAECE9713D124

ENGINEERING SERVICES PVT. LTD.

Email: info@elespl.co.in, eles.ranchi@gmail.com
Phone no.: 0651-2290103
Website: www.elespl.co.in



TC-8839

TEST REPORT

Test Report No. : ELES/RNC/2023/2331	Report Release Date : 01.07.2023
Work Order No. : M&M/23-24/01	Work Order Date : 31.03.2023
ULR No. : TC883923000001253F	

CUSTOMER DETAILS		SAMPLE DETAILS	
Customer Name	: Minerals & Minerals Limited	Sample Ref. No.	: ELES/RNC/2023/AA/1804
Address	: Lohardaga, Jharkhand-835302	Location	: Near Weigh Bridge Bimarla Bauxite Mine (134.526 ha)
		Sampling Date	: 23.05.2023 to 24.05.2023
Plant Status	: Operational	Sample Received Date	: 06.06.2023
Period of Analysis	: 06.06.2023 to 07.06.2023	Type of Sample	: Ambient Air
		Sample Drawn By	: ELES/DOC/SMPL/02
		Sample Condition	: Sealed & Preserved

METEOROLOGICAL INFORMATION					
1	Average Temperature (°C)	: 36	2	Barometric Pressure (mmHg)	: 739
3	Relative Humidity (%)	: 58	4	Weather Condition	: Clear
5	Longitude	: 84°25'20.14"E	6	Latitude	: 23°17'6.19"N

NABL Accredited				
Discipline : Chemical			Group : Atmospheric Pollution	
Parameter	Unit	Test Protocol	Result	Regulatory Limit
Particulate Matter (PM10)	µg/m ³	IS 5182 (Part-23): 2006; RA2022	56	100 (24hrs)
Particulate Matter (PM2.5)	µg/m ³	IS 5182 (Part-24): 2019	27	60 (24hrs)
Sulphur Di-Oxide (SO ₂)	µg/m ³	IS 5182 (Part-2): 2001; RA2022	7.8	80 (24hrs)
Nitrogen Di-Oxide (NO ₂)	µg/m ³	IS 5182 (Part-6): 2006; RA2022	16.8	80 (24hrs)
Ozone (O ₃)	µg/m ³	IS 5182 (Part-9): 1974; RA2019	<20.0	100 (8hrs)
Ammonia (NH ₃)	µg/m ³	IS 5182 (Part-25): 2018	<10.0	400 (24hrs)
Carbon Monoxide (CO)	mg/m ³	IS 5182 (Part-10): 1999; RA2019	<1.0	2 (8hrs)
Lead (Pb)	µg/m ³	IS 5182 (Part-22): 2004; RA2019	<0.002	1 (24hrs)
Nickel (Ni)	ng/m ³	IS 5182 (Part-26):2020	<6.0	20 (Annual)
Arsenic (As)	ng/m ³	ELES/AIR/SOP/01	<2.0	06 (Annual)



****End of Report****

Authorized Signatory
Dr. Deependra Kumar Sinha
Ph.D. Environmental Engg.
ELES Pvt. Ltd. Technical Manager

Page 1 of 1

The Document stated as Test Report, is issued by the Laboratory under General Terms and Conditions, only on Company letter head in pre-approved format. The results shown in the Test Report refer or relates only to the job/analysis done by the Laboratory only. The information stated on the Test Report reflects the findings done by the Laboratory at the time of involvement only and within the limits of client's instructions. The Laboratory is responsible for all the information or data provided on the report, except the information which is provided by the client. The Report cannot be reproduced except in full and any part of the report is not taken out of context, without prior written approval of the Laboratory. The Report in full or in part shall not be published, advertise, used for any legal actions unless prior permission has been secured from the Management of the Laboratory. Attention is drawn to the limitation of liability, compensation and jurisdiction issues. Any unauthorized alteration & falsification of the content or appearance of the Test Report is unlawful and offenders may be prosecuted to the fullest extent of the law. All the samples are retained for 30days from the Date of release/issue of the Test Report. The samples from Regulatory bodies are to be retained as specified. Any type of Observations or Complaints regarding the Reports shall be done within 15days from the Date of Test Report released/issued. After the time period stated before, no complaints will be accepted. The entire Time schedule mentioned in Test Report is in 24hours format. Abbreviation used: N/A (Not Applicable), BDL (Below Detection Limit), LDL (Lower Detection Limit).



ENVIRONMENTAL LABORATORIES &

PLÓT NO-30, MANSAROVAR ENCLAVE, TUPUDANA
HATIA, RANCHI-834003 (JHARKHAND)
GST NO:- 20AAECE9713D124

ENGINEERING SERVICES PVT. LTD.

Email: info@elespl.co.in, eles.ranchi@gmail.com
Phone no.: 0651-2290103
Website : www.elespl.co.in

CIN: U74599JH2018PTC011125

TEST REPORT

Test Report No.	: ELES/RNC/2023/2331	Report Release Date	: 01.07.2023
Work Order No.	: M&M/23-24/01	Work Order Date	: 31.03.2023

CUSTOMER DETAILS		SAMPLE DETAILS	
Customer Name	: Minerals & Minerals Limited	Sample Ref. No.	: ELES/RNC/2023/AA/1804
Address	: Lohardaga, Jharkhand-835302	Location	: Near Weigh Bridge Bimarla Bauxite Mine (134.526 ha)
		Sampling Date	: 23.05.2023 to 24.05.2023
Plant Status	: Operational	Sample Received Date	: 06.06.2023
Period of Analysis	: 06.06.2023 to 07.06.2023	Type of Sample	: Ambient Air
		Sample Drawn By	: ELES/DOC/SMPL/02
		Sample Condition	: Sealed & Preserved

METEOROLOGICAL INFORMATION					
1	Average Temperature (°C)	: 36	2	Barometric Pressure (mmHg)	: 739
3	Relative Humidity (%)	: 58	4	Weather Condition	: Clear
5	Longitude	: 84°25'20.14"E	6	Latitude	: 23°17'6.19"N

Discipline : Chemical		Group : Atmospheric Pollution		
Parameter	Unit	Test Protocol	Result	Regulatory Limit
Benzene*	µg/m ³	IS 5182 (Part-11)2006;RA2017	<1.0	05(Annual)
Benzo (a) Pyrene*	ng/m ³	IS 5182 (Part-12)2004;RA2019	<0.5	01(Annual)

Remarks: (*)-Parameters are outsourced to other Lab.



****End of Report****

Authorized Signatory

Dr. Deependra Kumar Sinha
Ph. D. Environmental Engg.
ELES Pvt. Ltd. Technical Manager



ENVIRONMENTAL LABORATORIES &

PLOT NO-30, MANSAROVAR ENCLAVE, TUPUDANA
HATIA, RANCHI-834003 (JHARKHAND)
GST NO:- 20AAECE97130124

ENGINEERING SERVICES PVT. LTD.

Email: info@elespl.co.in, eles.ranchi@gmail.com
Phone no.: 0651-2290103
Website: www.elespl.co.in



TC-8439

TEST REPORT

Test Report No. : ELES/RNC/2023/2332	Report Release Date : 01.07.2023
Work Order No. : M&M/23-24/01	Work Order Date : 31.03.2023
ULR No. : TC883923000001254F	

CUSTOMER DETAILS		SAMPLE DETAILS	
Customer Name	: Minerals & Minerals Limited	Sample Ref. No.	: ELES/RNC/2023/AA/1805
Address	: Lohardaga, Jharkhand-835302	Location	: Near Quarry No 1B Bimarla Bauxite Mine (134.526 ha)
		Sampling Date	: 23.05.2023 to 24.05.2023
Plant Status	: Operational	Sample Received Date	: 06.06.2023
Period of Analysis	: 06.06.2023 to 07.06.2023	Type of Sample	: Ambient Air
		Sample Drawn By	: ELES/DOC/SMPL/02
		Sample Condition	: Sealed & Preserved

METEOROLOGICAL INFORMATION					
1	Average Temperature (°C)	: 36	2	Barometric Pressure (mmHg)	: 739
3	Relative Humidity (%)	: 58	4	Weather Condition	: Clear
5	Longitude	: 84°25'12.83"E	6	Latitude	: 23°17'1.82"N

NABL Accredited				
Discipline : Chemical			Group : Atmospheric Pollution	
Parameter	Unit	Test Protocol	Result	Regulatory Limit
Particulate Matter (PM10)	µg/m ³	IS 5182 (Part-23): 2006; RA2022	55	100 (24hrs)
Particulate Matter (PM2.5)	µg/m ³	IS 5182 (Part- 24): 2019	30	60 (24hrs)
Sulphur Di-Oxide (SO ₂)	µg/m ³	IS 5182 (Part-2): 2001; RA2022	6.9	80 (24hrs)
Nitrogen Di-Oxide (NO ₂)	µg/m ³	IS 5182 (Part-6): 2006; RA2022	23.4	80 (24hrs)
Ozone (O ₃)	µg/m ³	IS 5182 (Part-9): 1974; RA2019	<20.0	100 (8hrs)
Ammonia (NH ₃)	µg/m ³	IS 5182 (Part- 25): 2018	<10.0	400 (24hrs)
Carbon Monoxide (CO)	mg/m ³	IS 5182 (Part-10): 1999; RA2019	<1.0	2 (8hrs)
Lead (Pb)	µg/m ³	IS 5182 (Part-22): 2004; RA2019	0.015	1 (24hrs)
Nickel (Ni)	ng/m ³	IS 5182 (Part-26):2020	<6.0	20 (Annual)
Arsenic (As)	ng/m ³	ELES/AIR/SOP/01	<2.0	06 (Annual)



****End of Report****

Authorized Signatory
Dr. Deependra Kumar Sinha
Ph. D. Environmental Engg.
ELES Pvt. Ltd. Technical Manager

Page 1 of 1

The Document stated as Test Report, is issued by the Laboratory under General Terms and Conditions, only use Company letter head in pre-approved format. The results shown in the Test Report refer or relates only to the job/analysis done by the Laboratory only. The information stated on the Test Report reflects the findings done by the Laboratory at the time of involvement only and within the limits of client's instructions. The Laboratory is responsible for all the information or data provided on the report, except the information which is provided by the client. The Report cannot be reproduced except in full and any part of the report is not taken out of context, without prior written approval of the Laboratory. The Report in full or in part shall not be published, advertise, used for any legal actions unless prior permission has been secured from the Management of the Laboratory. Attention is drawn to the limitation of liability, compensation and jurisdiction issues. Any unauthorized alteration & fabrication of the content or appearance of the Test Report is unlawful and offenders may be prosecuted to the fullest extent of the law. All the samples are retained for 30days from the Date of release/issue of the Test Report. The samples from Regulatory bodies are to be retained as specified. Any type of Observations or Complaints regarding the Reports shall be done within 15days from the Date of Test Report released/issued. After the time period stated before, no complaints will be accepted. The entire Time schedule mentioned in Test Report is in 24hours format. Abbreviation used: N/A (Not Applicable), BDL (Below Detection Limit), LDL (Lower Detection Limit).



ENVIRONMENTAL LABORATORIES &

PLOT NO-30, MANSAROVAR ENCLAVE, TUPUDANA
HATIA, RANCHI-834003 (JHARKHAND)
GST NO:- 20AAECE9713D124

ENGINEERING SERVICES PVT. LTD.

Email: info@elespl.co.in, eles.ranchi@gmail.com
Phone no.: 0651-2290103
Website : www.elespl.co.in

CIN: U74999JH2018PTC011125

TEST REPORT

Test Report No.	: ELES/RNC/2023/2332	Report Release Date	: 01.07.2023
Work Order No.	: M&M/23-24/01	Work Order Date	: 31.03.2023

CUSTOMER DETAILS		SAMPLE DETAILS	
Customer Name	: Minerals & Minerals Limited	Sample Ref. No.	: ELES/RNC/2023/AA/1805
Address	: Lohardaga, Jharkhand-835302	Location	: Near Quarry No 1B Bimarla Bauxite Mine (134.526 ha)
		Sampling Date	: 23.05.2023 to 24.05.2023
Plant Status	: Operational	Sample Received Date	: 06.06.2023
Period of Analysis	: 06.06.2023 to 07.06.2023	Type of Sample	: Ambient Air
		Sample Drawn By	: ELES/DOC/SMPL/02
		Sample Condition	: Sealed & Preserved

METEOROLOGICAL INFORMATION					
1	Average Temperature (°C)	: 36	2	Barometric Pressure (mmHg)	: 739
3	Relative Humidity (%)	: 58	4	Weather Condition	: Clear
5	Longitude	: 84°25'12.83"E	6	Latitude	: 23°17'1.82"N

Discipline : Chemical		Group : Atmospheric Pollution		
Parameter	Unit	Test Protocol	Result	Regulatory Limit
Benzene*	µg/m ³	IS 5182 (Part-11)2006;RA2017	<1.0	05(Annual)
Benzo (a) Pyrene*	ng/m ³	IS 5182 (Part-12)2004;RA2019	<0.5	01(Annual)

Remarks: (*)-Parameters are outsourced to other Lab.



****End of Report****

Authorized Signatory
Dr. Deependra Kumar Sinha
Ph. D. Environmental Engg.
ELES Pvt. Ltd. Technical Manager



ENVIRONMENTAL LABORATORIES & ENGINEERING SERVICES PVT. LTD.

PLOT NO-30, MANSAROVAR ENCLAVE, TUPUDANA
HATIA, RANCHI-834003 (JHARKHAND)
GST NO:- 20AAEECE973D124

Email: info@elespl.co.in, eles.ranchi@gmail.com
Phone no.: 0651-2290103
Website : www.elespl.co.in



TEST REPORT

Test Report No. : ELES/RNC/2023/2333	Report Release Date : 01.07.2023
Work Order No. : M&M/23-24/01	Work Order Date : 31.03.2023
ULR No. : TC883923000001255F	

CUSTOMER DETAILS		SAMPLE DETAILS	
Customer Name	: Minerals & Minerals Limited	Sample Ref. No.	: ELES/RNC/2023/AA/1806
Address	: Lohardaga, Jharkhand-835302	Location	: Nav Prathmik Vidyalaya-Barang Path; Bimarla Bauxite Mine (134.526 ha)
		Sampling Date	: 23.05.2023 to 24.05.2023
Plant Status	: Operational	Sample Received Date	: 06.06.2023
Period of Analysis	: 06.06.2023 to 07.06.2023	Type of Sample	: Ambient Air
		Sample Drawn By	: ELES/DOC/SMPL/02
		Sample Condition	: Sealed & Preserved

METEOROLOGICAL INFORMATION					
1	Average Temperature (°C)	: 36	2	Barometric Pressure (mmHg)	: 739
3	Relative Humidity (%)	: 58	4	Weather Condition	: Clear
5	Longitude	: 84°25'30.51"E	6	Latitude	: 23°17'20.46"N

NABL Accredited				
Discipline : Chemical			Group : Atmospheric Pollution	
Parameter	Unit	Test Protocol	Result	Regulatory Limit
Particulate Matter (PM10)	µg/m ³	IS 5182 (Part-23): 2006; RA2022	53	100 (24hrs)
Particulate Matter (PM2.5)	µg/m ³	IS 5182 (Part-24): 2019	24	60 (24hrs)
Sulphur Di-Oxide (SO ₂)	µg/m ³	IS 5182 (Part-2): 2001; RA2022	8.1	80 (24hrs)
Nitrogen Di-Oxide (NO ₂)	µg/m ³	IS 5182 (Part-6): 2006; RA2022	12.3	80 (24hrs)
Ozone (O ₃)	µg/m ³	IS 5182 (Part-9): 1974; RA2019	<20.0	100 (8hrs)
Ammonia (NH ₃)	µg/m ³	IS 5182 (Part-25): 2018	<10.0	400 (24hrs)
Carbon Monoxide (CO)	mg/m ³	IS 5182 (Part-10): 1999; RA2019	<1.0	2 (8hrs)
Lead (Pb)	µg/m ³	IS 5182 (Part-22): 2004; RA2019	0.007	1 (24hrs)
Nickel (Ni)	ng/m ³	IS 5182 (Part-26):2020	<6.0	20 (Annual)
Arsenic (As)	ng/m ³	ELES/AIR/SOP/01	<2.0	06 (Annual)

Reviewed by

 Reviewed by

****End of Report****

Authorized Signatory

 Dr. Deependra Kumar Sinha
 Ph. D. Environmental Engg.
 ELES Pvt. Ltd. Technical Manager

The Document stated as Test Report, is issued by the Laboratory under General Terms and Conditions, only on Company letter head in pre-approved format. The results shown in the Test Report refer or relates only to the job/analysis done by the Laboratory only. The information stated on the Test Report reflects the findings done by the Laboratory at the time of involvement only and within the limits of client's instructions. The Laboratory is responsible for all the information or data provided on the report, except the information which is provided by the client. The Report cannot be reproduced except in full and any part of the report is not taken out of context, without prior written approval of the Laboratory. The Report in full or in part shall not be published, advertise, used for any legal actions unless prior permission has been secured from the Management of the Laboratory. Attention is drawn to the limitation of liability, compensation and jurisdiction issues. Any unauthorized alteration & falsification of the content or appearance of the Test Report is unlawful and offenders may be prosecuted to the fullest extent of the law. All the samples are retained for 30days from the Date of release/issue of the Test Report. The samples from Regulatory bodies are to be retained as specified. Any type of Observations or Complaints regarding the Reports shall be done within 15days from the Date of Test Report released/issued. After the time period stated before, no complaints will be accepted. The entire Time schedule mentioned in Test Report is in 24hours format. Abbreviation used: N/A (Not Applicable); BDL (Below Detection Limit); LLDL (Lower Detection Limit).



ENVIRONMENTAL LABORATORIES &

PLOT NO-30, MANSAROVAR ENCLAVE, TUPUDANA
HATIA, RANCHI-834003 (JHARKHAND)
GST NO:- 20AAECE97130L24

ENGINEERING SERVICES PVT. LTD.

Email: info@elespl.co.in, eles.ranchi@gmail.com
Phone no.: 0651-2290103
Website : www.elespl.co.in

CIN: U74999JH2018PTCO11125

TEST REPORT

Test Report No.	: ELES/RNC/2023/2333	Report Release Date	: 01.07.2023
Work Order No.	: M&M/23-24/01	Work Order Date	: 31.03.2023

CUSTOMER DETAILS		SAMPLE DETAILS	
Customer Name	: Minerals & Minerals Limited	Sample Ref. No.	: ELES/RNC/2023/AA/1806
Address	: Lohardaga, Jharkhand-835302	Location	: Nav Prathmik Vidyalaya-Barang Path; Bimarla Bauxite Mine (134.526 ha)
		Sampling Date	: 23.05.2023 to 24.05.2023
Plant Status	: Operational	Sample Received Date	: 06.06.2023
Period of Analysis	: 06.06.2023 to 07.06.2023	Type of Sample	: Ambient Air
		Sample Drawn By	: ELES/DOC/SMPL/02
		Sample Condition	: Sealed & Preserved

METEOROLOGICAL INFORMATION

1	Average Temperature (°C)	: 36	2	Barometric Pressure (mmHg)	: 739
3	Relative Humidity (%)	: 58	4	Weather Condition	: Clear
5	Longitude	: 84°25'12.83"E	6	Latitude	: 23°17'1.82"N

Discipline : Chemical		Group : Atmospheric Pollution		
Parameter	Unit	Test Protocol	Result	Regulatory Limit
Benzene*	µg/m ³	IS 5182 (Part-11)2006;RA2017	<1.0	05(Annual)
Benzo (a) Pyrene*	ng/m ³	IS 5182 (Part-12)2004;RA2019	<0.5	01(Annual)

Remarks: (*)-Parameters are outsourced to other Lab.



****End of Report****

Authorized Signatory
Dr. Deependra Kumar Sinha
Ph. D. Environmental Engg.
ELES Pvt. Ltd. Technical Manager

The Document stated as Test Report, is issued by the Laboratory under General Terms and Conditions, only on Company letter head in pre-approved format. The results shown in the Test Report refer or relates only to the job/analysis done by the Laboratory only. The information stated on the Test Report reflects the findings done by the Laboratory at the time of involvement only and within the limits of client's instructions. The Laboratory is responsible for all the information or data provided on the report, except the information which is provided by the client. The Report cannot be reproduced except in full and any part of the report is not taken out of context, without prior written approval of the Laboratory. The Report in full or in part shall not be published, advertise, used for any legal actions unless prior permission has been secured from the Management of the Laboratory. Attention is drawn to the limitation of liability, compensation and jurisdiction issues. Any unauthorized alteration & falsification of the content or appearance of the Test Report is unlawful and offenders may be prosecuted to the fullest extent of the law. All the samples are retained for 30days from the Date of release/issue of the Test Report. The samples from Regulatory bodies are to be retained as specified. Any type of Observations or Complaints regarding the Reports shall be done within 15days from the Date of Test Report released/issued. After the time period stated before, no complaints will be accepted. The entire Time schedule mentioned in Test Report is in 24hours format. Abbreviation used: N/A (Not Applicable); BDL (Below Detection Limit); LDL (Lower Detection Limit).



ENVIRONMENTAL LABORATORIES &

PLOT NO-30, MANSAROVAR ENCLAVE, TUPUDANA
HATIA, RANCHI-834003 (JHARKHAND)
GST NO:- 20AAECE9730124

ENGINEERING SERVICES PVT. LTD.

Email: info@elespl.co.in, eles.ranchi@gmail.com
Phone no.: 0651-2290103
Website : www.elespl.co.in



TC-8839

TEST REPORT

Test Report No. : ELES/RNC/2023/2334	Report Release Date : 01.07.2023
Work Order No. : M&M/23-24/01	Work Order Date : 31.03.2023
ULR No. : TC883923000001256F	

CUSTOMER DETAILS		SAMPLE DETAILS	
Customer Name	: Minerals & Minerals Limited	Sample Ref. No.	: ELES/RNC/2023/AA/1807
Address	: Lohardaga, Jharkhand-835302	Location	: Near Mine Entry Gate; Bimarla Bauxite Mine (134.526 ha)
Plant Status	: Operational	Sampling Date	: 23.05.2023 to 24.05.2023
Period of Analysis	: 06.06.2023 to 07.06.2023	Sample Received Date	: 06.06.2023
		Type of Sample	: Ambient Air
		Sample Drawn By	: ELES/DOC/SMPL/02
		Sample Condition	: Sealed & Preserved

METEOROLOGICAL INFORMATION					
1	Average Temperature (°C)	: 36	2	Barometric Pressure (mmHg)	: 739
3	Relative Humidity (%)	: 58	4	Weather Condition	: Clear
5	Longitude	: 84°25'35.93"E	6	Latitude	: 23°16'48.36"N

NABL Accredited				
Discipline : Chemical			Group : Atmospheric Pollution	
Parameter	Unit	Test Protocol	Result	Regulatory Limit
Particulate Matter (PM10)	µg/m ³	IS 5182 (Part-23): 2006; RA2022	58	100 (24hrs)
Particulate Matter (PM2.5)	µg/m ³	IS 5182 (Part- 24): 2019	27	60 (24hrs)
Sulphur Di-Oxide (SO ₂)	µg/m ³	IS 5182 (Part-2): 2001; RA2022	5.5	80 (24hrs)
Nitrogen Di-Oxide (NO ₂)	µg/m ³	IS 5182 (Part-6): 2006; RA2022	20.1	80 (24hrs)
Ozone (O ₃)	µg/m ³	IS 5182 (Part-9): 1974; RA2019	<20.0	100 (8hrs)
Ammonia (NH ₃)	µg/m ³	IS 5182 (Part- 25): 2018	<10.0	400 (24hrs)
Carbon Monoxide (CO)	mg/m ³	IS 5182 (Part-10): 1999; RA2019	<1.0	2 (8hrs)
Lead (Pb)	µg/m ³	IS 5182 (Part-22): 2004; RA2019	0.009	1 (24hrs)
Nickel (Ni)	ng/m ³	IS 5182 (Part-26):2020	<6.0	20 (Annual)
Arsenic (As)	ng/m ³	ELES/AIR/SOP/01	<2.0	06 (Annual)



****End of Report****

Dr. Deependra Kumar Sinha
Authorized Signatory
Dr. Deependra Kumar Sinha
Ch. D. Environmental Engg
ELES Pvt. Ltd, Technical Manager

Page 1 of 1

The Document stated as Test Report is issued by the Laboratory under General Terms and Conditions, only on Company letter head in pre-approved format. The results shown in the Test Report refer or relates only to the job/analysis done by the Laboratory only. The information stated on the Test Report reflects the findings done by the Laboratory at the time of involvement only and within the limits of client's instructions. The Laboratory is responsible for all the information or data provided on the report, except the information which is provided by the client. The Report cannot be reproduced except in full and any part of the report is not taken out of context, without prior written approval of the Laboratory. The Report in full or in part shall not be published, advertise, used for any legal actions unless prior permission has been secured from the Management of the Laboratory. Attention is drawn to the limitation of liability, compensation and jurisdiction issues. Any unauthorized alteration & falsification of the content or appearance of the Test Report is unlawful and offenders may be prosecuted to the fullest extent of the law. All the samples are retained for 30 days from the Date of release/issue of the Test Report. The samples from Regulatory bodies are to be retained as specified. Any type of Observations or Complaints regarding the Reports shall be done within 15 days from the Date of Test Report released/issued. After the time period stated before, no complaints will be accepted. The entire Time schedule mentioned in Test Report is in 24 hours format. Abbreviation used: N/A (Not Applicable), BDL (Below Detection Limit), LDL (Lower Detection Limit).



ENVIRONMENTAL LABORATORIES &

PLOT NO-30, MANSAROVAR ENCLAVE, TUPUDANA
HATIA, RANCHI-834003 (JHARKHAND)
GST NO:- 20AAECE97130124

ENGINEERING SERVICES PVT. LTD.

Email: info@elespl.co.in, eles.ranchi@gmail.com
Phone no.: 0651-2290103
Website : www.elespl.co.in

CIN: U74999JH2018PT0011125

TEST REPORT

Test Report No.	: ELES/RNC/2023/2334	Report Release Date	: 01.07.2023
Work Order No.	: M&M/23-24/01	Work Order Date	: 31.03.2023

CUSTOMER DETAILS		SAMPLE DETAILS	
Customer Name	: Minerals & Minerals Limited	Sample Ref. No.	: ELES/RNC/2023/AA/1807
Address	: Lohardaga, Jharkhand-835302	Location	: Near Mine Entry Gate; Bimarla Bauxite Mine (134.526 ha)
		Sampling Date	: 23.05.2023 to 24.05.2023
Plant Status	: Operational	Sample Received Date	: 06.06.2023
Period of Analysis	: 06.06.2023 to 07.06.2023	Type of Sample	: Ambient Air
		Sample Drawn By	: ELES/DOC/SMPL/02
		Sample Condition	: Sealed & Preserved

METEOROLOGICAL INFORMATION					
1	Average Temperature (°C)	: 36	2	Barometric Pressure (mmHg)	: 739
3	Relative Humidity (%)	: 58	4	Weather Condition	: Clear
5	Longitude	: 84°25'35.93"E	6	Latitude	: 23°16'48.36"N

Discipline : Chemical		Group : Atmospheric Pollution		
Parameter	Unit	Test Protocol	Result	Regulatory Limit
Benzene*	µg/m ³	IS 5182 (Part-11)2006;RA2017	<1.0	05(Annual)
Benzo (a) Pyrene*	ng/m ³	IS 5182 (Part-12)2004;RA2019	<0.5	01(Annual)

Remarks: (*)-Parameters are outsourced to other Lab.



****End of Report****

Authorized Signatory
Mr. Deependra Kumar Sinha
Ph. D. Environmental Engg.
ELES Pvt. Ltd. Technical Manager

The Document stated as Test Report, is issued by the Laboratory under General Terms and Conditions, only on Company letter head in pre-approved format. The results shown in the Test Report refer or relates only to the job/analysis done by the Laboratory only. The information stated on the Test Report reflects the findings done by the Laboratory at the time of involvement only and within the limits of client's instructions. The Laboratory is responsible for all the information or data provided on the report, except the information which is provided by the client. The Report cannot be reproduced except in full and any part of the report is not taken out of context, without prior written approval of the Laboratory. The Report in full or in part shall not be published, advertise, used for any legal actions unless prior permission has been secured from the Management of the Laboratory. Attention is drawn to the limitation of liability, compensation and jurisdiction issues. Any unauthorized alteration & falsification of the content or appearance of the Test Report is unlawful and offenders may be prosecuted to the fullest extent of the law. All the samples are retained for 30days from the Date of release/issue of the Test Report. The samples from Regulatory bodies are to be retained as specified. Any type of Observations or Complaints regarding the Reports shall be done within 15days from the Date of Test Report released/issued. After the time period stated before, no complaints will be accepted. The entire Time schedule mentioned in Test Report is in 24hours format. Abbreviation used: N/A (Not Applicable), BDL (Below Detection Limit), LDL (Lower Detection Limit).



ENVIRONMENTAL LABORATORIES &

PLOT NO-30, MANSAROVAR ENCLAVE, TUPUDANA
HATIA, RANCHI-834003 (JHARKHAND)
GST NO:- 20AAECE9713D124

ENGINEERING SERVICES PVT. LTD.

Email: info@elespl.co.in, eles.ranchi@gmail.com
Phone no.: 0651-2290103
Website: www.elespl.co.in



TC-8839

TEST REPORT

Test Report No.	: ELES/RNC/2023/2335	Report Release Date	: 01.07.2023
Work Order No.	: M&M/23-24/01	Work Order Date	: 31.03.2023
ULR No.	: TC883923000001257F		

CUSTOMER DETAILS		SAMPLE DETAILS	
Customer Name	: Minerals & Minerals Limited	Sample Ref. No.	: ELES/RNC/2023/AA/1808
Address	: Lohardaga, Jharkhand-835302	Location	: Near Korle Village Bimarla Bauxite Mine (134.526 ha)
		Sampling Date	: 24.05.2023 to 25.05.2023
Plant Status	: Operational	Sample Received Date	: 06.06.2023
Period of Analysis	: 06.06.2023 to 07.06.2023	Type of Sample	: Ambient Air
		Sample Drawn By	: ELES/DOC/SMPL/02
		Sample Condition	: Sealed & Preserved

METEOROLOGICAL INFORMATION					
1	Average Temperature (°C)	: 35	2	Barometric Pressure (mmHg)	: 739
3	Relative Humidity (%)	: 59	4	Weather Condition	: Clear
5	Longitude	: 84°25'56.20"E	6	Latitude	: 23°17'30.46"N

NABL Accredited				
Discipline : Chemical			Group : Atmospheric Pollution	
Parameter	Unit	Test Protocol	Result	Regulatory Limit
Particulate Matter (PM10)	µg/m ³	IS 5182 (Part-23): 2006; RA2022	67	100 (24hrs)
Particulate Matter (PM2.5)	µg/m ³	IS 5182 (Part- 24): 2019	39	60 (24hrs)
Sulphur Di-Oxide (SO ₂)	µg/m ³	IS 5182 (Part-2): 2001; RA2022	6.9	80 (24hrs)
Nitrogen Di-Oxide (NO ₂)	µg/m ³	IS 5182 (Part-6): 2006; RA2022	20.3	80 (24hrs)
Ozone (O ₃)	µg/m ³	IS 5182 (Part-9): 1974; RA2019	<20.0	100 (8hrs)
Ammonia (NH ₃)	µg/m ³	IS 5182 (Part- 25): 2018	<10.0	400 (24hrs)
Carbon Monoxide (CO)	mg/m ³	IS 5182 (Part-10): 1999; RA2019	<1.0	2 (8hrs)
Lead (Pb)	µg/m ³	IS 5182 (Part-22): 2004; RA2019	0.013	1 (24hrs)
Nickel (Ni)	ng/m ³	IS 5182 (Part-26):2020	<6.0	20 (Annual)
Arsenic (As)	ng/m ³	ELES/AIR/SOP/01	<2.0	06 (Annual)



****End of Report****

Authorized Signatory
Dr. Deependra Kumar Sinha
Ph. D. Environmental Engg.
ELES Pvt. Ltd. Technical Manager

Page 1 of 1

The Document stated as Test Report, is issued by the Laboratory under General Terms and Conditions, only on Company letter head in pre-approved format. The results shown in the Test Report refer or relates only as the job/analysis done by the Laboratory only. The information stated on the Test Report reflects the findings done by the Laboratory at the time of involvement only and within the limits of client's instructions. The Laboratory is responsible for all the information or data provided on the report, except the information which is provided by the client. The Report cannot be reproduced except in full and any part of the report is not taken out of context, without prior written approval of the Laboratory. The Report in full or in part shall not be published, advertise, used for any legal actions unless prior permission has been secured from the Management of the Laboratory. Attention is drawn to the limitation of liability, compensation and jurisdiction issues. Any unauthorized alteration & falsification of the content or appearance of the Test Report is unlawful and offenders may be prosecuted to the fullest extent of the law. All the samples are retained for 30days from the Date of release/issue of the Test Report. The samples from Regulatory bodies are to be retained as specified. Any type of Observations or Complaints regarding the Reports shall be done within 15days from the Date of Test Report released/issued. After the time period stated before, no complaints will be accepted. The entire Time schedule mentioned in Test Report is in 24hours format. Abbreviation used: N/A (Not Applicable), BDL (Below Detection Limit), L.DL (Lower Detection Limit)



ENVIRONMENTAL LABORATORIES &

ENGINEERING SERVICES PVT. LTD.

PLOT NO-30, MANSAROVAR ENCLAVE, TUPUDANA
HATIA, RANCHI-834003 (JHARKHAND)
GST NO:- 20AAECE9713D124

Email: info@elespl.co.in, eles.ranchi@gmail.com
Phone no.: 0651-2290103
Website : www.elespl.co.in

CIN: U74999JH2018PTC011125

TEST REPORT

Test Report No.	: ELES/RNC/2023/2335	Report Release Date	: 01.07.2023
Work Order No.	: M&M/23-24/01	Work Order Date	: 31.03.2023

CUSTOMER DETAILS		SAMPLE DETAILS	
Customer Name	: Minerals & Minerals Limited	Sample Ref. No.	: ELES/RNC/2023/AA/1808
Address	: Lohardaga, Jharkhand-835302	Location	: Near Korle Village Bimarla Bauxite Mine (134.526 ha)
		Sampling Date	: 24.05.2023 to 25.05.2023
Plant Status	: Operational	Sample Received Date	: 06.06.2023
Period of Analysis	: 10.05.2023 to 08.06.2023	Type of Sample	: Ambient Air
		Sample Drawn By	: ELES/DOC/SMPL/02
		Sample Condition	: Sealed & Preserved

METEOROLOGICAL INFORMATION					
1	Average Temperature (°C)	: 35	2	Barometric Pressure (mmHg)	: 739
3	Relative Humidity (%)	: 59	4	Weather Condition	: Clear
5	Longitude	: 84°25'56.20"E	6	Latitude	: 23°17'30.46"N

Discipline : Chemical		Group : Atmospheric Pollution		
Parameter	Unit	Test Protocol	Result	Regulatory Limit
Benzene*	µg/m ³	IS 5182 (Part-11)2006;RA2017	<1.0	05(Annual)
Benzo (a) Pyrene*	ng/m ³	IS 5182 (Part-12)2004;RA2019	<0.5	01(Annual)

Remarks: (*)-Parameters are outsourced to other Lab.



****End of Report****

 Authorized Signatory
 Dr. Deependra Kumar Sinha
 Ph. D Environmental Engg.
 ELES Pvt. Ltd. Technical Manager



ENVIRONMENTAL LABORATORIES &

PLOT NO-30, MANSAROVAR ENCLAVE, TUPUDANA
HATIA, RANCHI-834003 (JHARKHAND)
GST NO:- 20AAECE9713D124

ENGINEERING SERVICES PVT. LTD.

Email: info@elespl.co.in, eles.ranchi@gmail.com
Phone no.: 0651-2290103
Website: www.elespl.co.in



TEST REPORT

Test Report No.	: ELES/RNC/2023/2336	Report Release Date	: 01.07.2023
Work Order No.	: M&M/23-24/01	Work Order Date	: 31.03.2023
ULR No.	: TC883923000001258F		

CUSTOMER DETAILS		SAMPLE DETAILS	
Customer Name	: Minerals & Minerals Limited	Sample Ref. No.	: ELES/RNC/2023/AA/1809
Address	: Lohardaga, Jharkhand-835302	Location	: Near Barang Village Bimarla Bauxite Mine (134.526 ha)
		Sampling Date	: 24.05.2023 to 25.05.2023
Plant Status	: Operational	Sample Received Date	: 06.06.2023
Period of Analysis	: 06.06.2023 to 07.06.2023	Type of Sample	: Ambient Air
		Sample Drawn By	: ELES/DOC/SMPL/02
		Sample Condition	: Sealed & Preserved

METEOROLOGICAL INFORMATION					
1	Average Temperature (°C)	: 35	2	Barometric Pressure (mmHg)	: 739
3	Relative Humidity (%)	: 59	4	Weather Condition	: Clear
5	Longitude	: 84°25'16.51"E	6	Latitude	: 23°16'30.61"N

NABL Accredited				
Discipline : Chemical			Group : Atmospheric Pollution	
Parameter	Unit	Test Protocol	Result	Regulatory Limit
Particulate Matter (PM10)	µg/m ³	IS 5182 (Part-23): 2006; RA2022	62	100 (24hrs)
Particulate Matter (PM2.5)	µg/m ³	IS 5182 (Part-24): 2019	31	60 (24hrs)
Sulphur Di-Oxide (SO ₂)	µg/m ³	IS 5182 (Part-2): 2001; RA2022	7.1	80 (24hrs)
Nitrogen Di-Oxide (NO ₂)	µg/m ³	IS 5182 (Part-6): 2006; RA2022	22.5	80 (24hrs)
Ozone (O ₃)	µg/m ³	IS 5182 (Part-9): 1974; RA2019	<20.0	100 (8hrs)
Ammonia (NH ₃)	µg/m ³	IS 5182 (Part-25): 2018	<10.0	400 (24hrs)
Carbon Monoxide (CO)	mg/m ³	IS 5182 (Part-10): 1999; RA2019	<1.0	2 (8hrs)
Lead (Pb)	µg/m ³	IS 5182 (Part-22): 2004; RA2019	0.007	1 (24hrs)
Nickel (Ni)	ng/m ³	IS 5182 (Part-26): 2020	<6.0	20 (Annual)
Arsenic (As)	ng/m ³	ELES/AIR/SOP/01	<2.0	06 (Annual)



****End of Report****

Authorized Signatory
Jr. Deependra Kumar Sinha
Pvt. Environmental Engrg.
ELES Pvt. Ltd. Technical Manager

Page 1 of 1

The Document stated as Test Report, is issued by the Laboratory under General Terms and Conditions, only on Company letter head in pre-approved format. The results shown in the Test Report refer or relates only to the job/analysis done by the Laboratory only. The information stated on the Test Report reflects the findings done by the Laboratory at the time of involvement only and within the limits of client's instructions. The Laboratory is responsible for all the information or data provided on the report, except the information which is provided by the client. The Report cannot be reproduced except in full and any part of the report is not taken out of context, without prior written approval of the Laboratory. The Report in full or in part shall not be published, advertise, used for any legal actions unless prior permission has been secured from the Management of the Laboratory. Attention is drawn to the limitation of liability, compensation and jurisdiction issues. Any unauthorized alteration & falsification of the content or appearance of the Test Report is unlawful and offenders may be prosecuted to the fullest extent of the law. All the samples are retained for 30days from the Date of release/issue of the Test Report. The samples from Regulatory bodies are to be retained as specified. Any type of Observations or Complaints regarding the Reports shall be done within 15days from the Date of Test Report released/issued. After the time period stated before, no complaints will be accepted. The entire Time schedule mentioned in Test Report is in 24hours format. Abbreviation used: N/A (Not Applicable); BDL (Below Detection Limit); LDL (Lower Detection Limit).



ENVIRONMENTAL LABORATORIES &

PLOT NO-30, MANJAROVAR ENCLAVE, TUPUDANA
HAṬIA, RANCHI-834003 (JHARKHAND)
GST NO:- 20AAECE97130124

ENGINEERING SERVICES PVT. LTD.

Email: info@elespl.co.in , eles.ranchi@gmail.com
Phone no.: 0651-2290103
Website : www.elespl.co.in

CIN: U74999JH2018PTC011125

TEST REPORT

Test Report No.	: ELES/RNC/2023/2336	Report Release Date	: 01.07.2023
Work Order No.	: M&M/23-24/01	Work Order Date	: 31.03.2023

CUSTOMER DETAILS		SAMPLE DETAILS	
Customer Name	: Minerals & Minerals Limited	Sample Ref. No.	: ELES/RNC/2023/AA/1809
Address	: Lohardaga, Jharkhand-835302	Location	: Near Barang Village Bimarla Bauxite Mine (134.526 ha)
		Sampling Date	: 24.05.2023 to 25.05.2023
Plant Status	: Operational	Sample Received Date	: 06.06.2023
Period of Analysis	: 06.06.2023 to 07.06.2023	Type of Sample	: Ambient Air
		Sample Drawn By	: ELES/DOC/SMPL/02
		Sample Condition	: Sealed & Preserved

METEOROLOGICAL INFORMATION					
1	Average Temperature (°C)	: 35	2	Barometric Pressure (mmHg)	: 739
3	Relative Humidity (%)	: 59	4	Weather Condition	: Clear
5	Longitude	: 84°25'16.51"E	6	Latitude	: 23°16'30.61"N

Discipline : Chemical		Group : Atmospheric Pollution		
Parameter	Unit	Test Protocol	Result	Regulatory Limit
Benzene*	µg/m ³	IS 5182 (Part-11)2006;RA2017	<1.0	05(Annual)
Benzo (a) Pyrene*	ng/m ³	IS 5182 (Part-12)2004;RA2019	<0.5	01(Annual)

Remarks: (*)-Parameters are outsourced to other Lab.

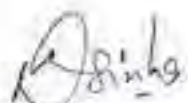

****End of Report****

Authorized Signatory
Dr. Deependra Kumar Sinha
Ph. D. Environmental Engg.
ELES Pvt. Ltd. Technical Manager



ENVIRONMENTAL LABORATORIES &

PLOT NO-30, MANSAROVAR ENCLAVE, TUPUDANA
HATIA, RANCHI-834003 (JHARKHAND)
GST NO:- 20AAECE9713D174

ENGINEERING SERVICES PVT. LTD.

Email: info@elespl.co.in, eles.ranchi@gmail.com
Phone no.: 0651-2290103
Website : www.elespl.co.in



TC-8839

TEST REPORT

Test Report No. : ELES/RNC/2023/2337	Report Release Date : 01.07.2023
Work Order No. : M&M/23-24/01	Work Order Date : 31.03.2023
ULR No. : TC883923000001259F	

CUSTOMER DETAILS		SAMPLE DETAILS	
Customer Name	: Minerals & Minerals Limited	Sample Ref. No.	: ELES/RNC/2023/AA/1810
Address	: Lohardaga, Jharkhand-835302	Location	: Near Ghaghra Village Bimarla Bauxite Mine (134.526 ha)
		Sampling Date	: 24.05.2023 to 25.05.2023
Plant Status	: Operational	Sample Received Date	: 06.06.2023
Period of Analysis	: 06.06.2023 to 07.06.2023	Type of Sample	: Ambient Air
		Sample Drawn By	: ELES/DOC/SMPL/02
		Sample Condition	: Sealed & Preserved

METEOROLOGICAL INFORMATION					
1	Average Temperature (°C)	: 35	2	Barometric Pressure (mmHg)	: 739
3	Relative Humidity (%)	: 59	4	Weather Condition	: Clear
5	Longitude	: 84°24'46.53"E	6	Latitude	: 23°17'14.34"N

NABL Accredited				
Discipline : Chemical			Group : Atmospheric Pollution	
Parameter	Unit	Test Protocol	Result	Regulatory Limit
Particulate Matter (PM10)	µg/m ³	IS 5182 (Part-23): 2006; RA2022	63	100 (24hrs)
Particulate Matter (PM2.5)	µg/m ³	IS 5182 (Part- 24): 2019	36	60 (24hrs)
Sulphur Di-Oxide (SO ₂)	µg/m ³	IS 5182 (Part-2): 2001; RA2022	6.8	80 (24hrs)
Nitrogen Di-Oxide (NO ₂)	µg/m ³	IS 5182 (Part-6): 2006; RA2022	20.7	80 (24hrs)
Ozone (O ₃)	µg/m ³	IS 5182 (Part-9): 1974; RA2019	<20.0	100 (8hrs)
Ammonia (NH ₃)	µg/m ³	IS 5182 (Part- 25): 2018	<10.0	400 (24hrs)
Carbon Monoxide (CO)	mg/m ³	IS 5182 (Part-10): 1999; RA2019	<1.0	2 (8hrs)
Lead (Pb)	µg/m ³	IS 5182 (Part-22): 2004; RA2019	0.016	1 (24hrs)
Nickel (Ni)	ng/m ³	IS 5182 (Part-26):2020	<6.0	20 (Annual)
Arsenic (As)	ng/m ³	ELES/AIR/SOP/01	<2.0	06 (Annual)



****End of Report****

Dr. Deependra Kumar Sinha
Authorized Signatory
Dr. Deependra Kumar Sinha
Ph. D. Environmental Engg
ELES Pvt. Ltd. Technical Manager

Page 1 of 1

The Document stated as Test Report, is issued by the Laboratory under General Terms and Conditions, only on Company letter head in pre-approved format. The results shown in the Test Report refer or relates only to the job/analysis done by the Laboratory only. The information stated on the Test Report reflects the findings done by the Laboratory at the time of involvement only and within the limits of client's instructions. The Laboratory is responsible for all the information or data provided on the report, except the information which is provided by the client. The Report cannot be reproduced except in full and any part of the report is not taken out of context, without prior written approval of the Laboratory. The Report in full or in part shall not be published, advertise, used for any legal actions unless prior permission has been secured from the Management of the Laboratory. Attention is drawn to the limitation of liability, compensation and jurisdiction issues. Any unauthorized alteration & falsification of the content or appearance of the Test Report is unlawful and offenders may be prosecuted to the fullest extent of the law. All the samples are retained for 30days from the Date of release/issue of the Test Report. The samples from Regulatory bodies are to be retained as specified. Any type of Observations or Complaints regarding the Reports shall be done within 15days from the Date of Test Report released/issued. After the time period stated before, no complaints will be accepted. The entire Time schedule mentioned in Test Report is in 24hours format. Abbreviation used: N/A (Not Applicable); BDL (Below Detection Limit); LDL (Lower Detection Limit).



ENVIRONMENTAL LABORATORIES &

ENGINEERING SERVICES PVT. LTD.

PLOT NO-30, MANSAROVAR ENCLAVE, TUPUDANA
HATIA, RANCHI-834003 (JHARKHAND)
GST NO:- 20AAECE9713D124

Email: info@elespl.co.in, eles.ranchi@gmail.com
Phone no.: 0651-2290103
Website : www.elespl.co.in

CIN: U74909JH2018PTC011125

TEST REPORT

Test Report No.	: ELES/RNC/2023/2337	Report Release Date	: 01.07.2023
Work Order No.	: M&M/23-24/01	Work Order Date	: 31.03.2023

CUSTOMER DETAILS		SAMPLE DETAILS	
Customer Name	: Minerals & Minerals Limited	Sample Ref. No.	: ELES/RNC/2023/AA/1810
Address	: Lohardaga, Jharkhand-835302	Location	: Near Ghaghra Village Bimarla Bauxite Mine (134.526 ha)
		Sampling Date	: 24.05.2023 to 25.05.2023
Plant Status	: Operational	Sample Received Date	: 06.06.2023
Period of Analysis	: 06.06.2023 to 07.06.2023	Type of Sample	: Ambient Air
		Sample Drawn By	: ELES/DOC/SMPL/02
		Sample Condition	: Sealed & Preserved

METEOROLOGICAL INFORMATION					
1	Average Temperature (°C)	: 35	2	Barometric Pressure (mmHg)	: 739
3	Relative Humidity (%)	: 59	4	Weather Condition	: Clear
5	Longitude	: 84°24'46.53"E	6	Latitude	: 23°17'14.34"N

Discipline : Chemical		Group : Atmospheric Pollution		
Parameter	Unit	Test Protocol	Result	Regulatory Limit
Benzene*	µg/m ³	IS 5182 (Part-11)2006;RA2017	<1.0	05(Annual)
Benzo (a) Pyrene*	ng/m ³	IS 5182 (Part-12)2004;RA2019	<0.5	01(Annual)

Remarks: (*)-Parameters are outsourced to other Lab.



****End of Report****

Authorized Signatory
Jr. Deependra Kumar Singh
Ph. D. Environmental Engg.
ELES Pvt. Ltd. Technical Manager

The Document stated as Test Report, is issued by the Laboratory under General Terms and Conditions, only on Company letter head in pre-approved format. The results shown in the Test Report refer or relates only to the job/analysis done by the Laboratory only. The information stated on the Test Report reflects the findings done by the Laboratory at the time of involvement only and within the limits of client's instructions. The Laboratory is responsible for all the information or data provided on the report, except the information which is provided by the client. The Report cannot be reproduced except in full and any part of the report is not taken out of context, without prior written approval of the Laboratory. The Report in full or in part shall not be published, advertise, used for any legal actions unless prior permission has been secured from the Management of the Laboratory. Attention is drawn to the limitation of liability, compensation and jurisdiction issues. Any unauthorized alteration & falsification of the content or appearance of the Test Report is unlawful and offenders may be prosecuted to the fullest extent of the law. All the samples are retained for 30days from the Date of release/issue of the Test Report. The samples from Regulatory bodies are to be retained as specified. Any type of Observations or Complaints regarding the Reports shall be done within 15days from the Date of Test Report released/issued. After the time period stated before, no complaints will be accepted. The entire Time schedule mentioned in Test Report is in 24-hours format. Abbreviation used: N/A (Not Applicable), BDL (Below Detection Limit), LDL (Lower Detection Limit)



ENVIRONMENTAL LABORATORIES & ENGINEERING SERVICES PVT. LTD.

PLOT NO-30, MANSAROVAR ENCLAVE, TUPUDANA HATIA, RANCHI-834003 (JHARKHAND)
GST NO:- 20AAECE9713D124

Email: info@elespl.co.in, eles.ranchi@gmail.com
Phone no.: 0651-2290103
Website : www.elespl.co.in



TC-8839

TEST REPORT

Test Report No. : ELES/RNC/2023/2338	Report Release Date : 01.07.2023
Work Order No. : M&M/23-24/01	Work Order Date : 31.03.2023
ULR No. : TC883923000001260F	

CUSTOMER DETAILS		SAMPLE DETAILS	
Customer Name	: Minerals & Minerals Limited	Sample Ref. No.	: ELES/RNC/2023/AA/1811
Address	: Lohardaga, Jharkhand-835302	Location	: Near Bimarla Village Bimarla Bauxite Mine (134.526 ha)
		Sampling Date	: 24.05.2023 to 25.05.2023
Plant Status	: Operational	Sample Received Date	: 06.06.2023
Period of Analysis	: 06.06.2023 to 07.06.2023	Type of Sample	: Ambient Air
		Sample Drawn By	: ELES/DOC/SMPL/02
		Sample Condition	: Sealed & Preserved

METEOROLOGICAL INFORMATION					
1	Average Temperature (°C)	: 35	2	Barometric Pressure (mmHg)	: 739
3	Relative Humidity (%)	: 59	4	Weather Condition	: Clear
5	Longitude	: 84°25'27.92"E	6	Latitude	: 23°17'45.65"N

NABL Accredited				
Discipline : Chemical			Group : Atmospheric Pollution	
Parameter	Unit	Test Protocol	Result	Regulatory Limit
Particulate Matter (PM10)	µg/m ³	IS 5182 (Part-23): 2006; RA2022	56	100 (24hrs)
Particulate Matter (PM2.5)	µg/m ³	IS 5182 (Part- 24): 2019	31	60 (24hrs)
Sulphur Di-Oxide (SO ₂)	µg/m ³	IS 5182 (Part-2): 2001; RA2022	6.2	80 (24hrs)
Nitrogen Di-Oxide (NO ₂)	µg/m ³	IS 5182 (Part-6): 2006; RA2022	18.8	80 (24hrs)
Ozone (O ₃)	µg/m ³	IS 5182 (Part-9): 1974; RA2019	<20.0	100 (8hrs)
Ammonia (NH ₃)	µg/m ³	IS 5182 (Part- 25): 2018	<10.0	400 (24hrs)
Carbon Monoxide (CO)	mg/m ³	IS 5182 (Part-10): 1999; RA2019	<1.0	2 (8hrs)
Lead (Pb)	µg/m ³	IS 5182 (Part-22): 2004; RA2019	<0.002	1 (24hrs)
Nickel (Ni)	ng/m ³	IS 5182 (Part-26):2020	<6.0	20 (Annual)
Arsenic (As)	ng/m ³	ELES/AIR/SOP/01	<2.0	06 (Annual)



****End of Report****

Asin
Authorized Signatory
Jt. Deependra Kumar Sinha
Ph. D. Environmental Engg.
ELES Pvt. Ltd. Technical Manager

Page 1 of 1

The Document stated as Test Report, is issued by the Laboratory under General Terms and Conditions, only on Company letter head in pre-approved format. The results shown in the Test Report refer or relates only to the job/analysis done by the Laboratory only. The information stated on the Test Report reflects the findings done by the Laboratory at the time of involvement only and within the limits of client's instructions. The Laboratory is responsible for all the information or data provided on the report, except the information which is provided by the client. The Report cannot be reproduced except in full and any part of the report is not taken out of context, without prior written approval of the Laboratory. The Report in full or in part shall not be published, advertise, used for any legal actions unless prior permission has been secured from the Management of the Laboratory. Attention is drawn to the limitation of liability, compensation and jurisdiction issues. Any unauthorized alteration & falsification of the content or appearance of the Test Report is unlawful and offenders may be prosecuted to the fullest extent of the law. All the samples are retained for 30days from the Date of release/issue of the Test Report. The samples from Regulatory bodies are to be retained as specified. Any type of Observations or Complaints regarding the Reports shall be done within 15days from the Date of Test Report released/issued. After the time period stated before, no complaints will be accepted. The entire Time schedule mentioned in Test Report is in 24hours format. Abbreviation used- N/A (Not Applicable), BDL (Below Detection Limit), LDI: (Lower Detection Limit)



ENVIRONMENTAL LABORATORIES &

PLOT NO-30, MANSAROVAR ENCLAVE, TUPUDANA
HATIA, RANCHI-834003 (JHARKHAND)
GST NO:- 20AAECE9713D124

ENGINEERING SERVICES PVT. LTD.

Email: info@elespl.co.in , eles.ranchi@gmail.com

Phone no.: 0651-2290103

Website : www.elespl.co.in

CIN: U74999JH2018PTC011125

TEST REPORT

Test Report No.	: ELES/RNC/2023/2338	Report Release Date	: 01.07.2023
Work Order No.	: M&M/23-24/01	Work Order Date	: 31.03.2023

CUSTOMER DETAILS		SAMPLE DETAILS	
Customer Name	: Minerals & Minerals Limited	Sample Ref. No.	: ELES/RNC/2023/AA/1811
Address	: Lohardaga, Jharkhand-835302	Location	: Near Bimarla Village Bimarla Bauxite Mine (134.526 ha)
		Sampling Date	: 24.05.2023 to 25.05.2023
Plant Status	: Operational	Sample Received Date	: 06.06.2023
Period of Analysis	: 06.06.2023 to 07.06.2023	Type of Sample	: Ambient Air
		Sample Drawn By	: ELES/DOC/SMPL/02
		Sample Condition	: Sealed & Preserved

METEOROLOGICAL INFORMATION					
1	Average Temperature (°C)	: 35	2	Barometric Pressure (mmHg)	: 739
3	Relative Humidity (%)	: 59	4	Weather Condition	: Clear
5	Longitude	: 84°25'27.92"E	6	Latitude	: 23°17'45.65"N

Discipline : Chemical		Group : Atmospheric Pollution		
Parameter	Unit	Test Protocol	Result	Regulatory Limit
Benzene*	µg/m ³	IS 5182 (Part-11)2006;RA2017	<1.0	05(Annual)
Benzo (a) Pyrene*	ng/m ³	IS 5182 (Part-12)2004;RA2019	<0.5	01(Annual)

Remarks: (*)-Parameters are outsourced to other Lab.



****End of Report****

Authorized Signatory
 Dr. Deependra Kumar Sinha
 Ph. D. Environmental Engg.
 ELES Pvt. Ltd. Technical Manager

The Document stated as Test Report, is issued by the Laboratory under General Terms and Conditions, only on Company letter head in pre-approved format. The results shown in the Test Report refer or relates only to the job/analysis done by the Laboratory only. The information stated on the Test Report reflects the findings done by the Laboratory at the time of involvement only and within the limits of client's instructions. The Laboratory is responsible for all the information or data provided on the report, except the information which is provided by the client. The Report cannot be reproduced except in full and any part of the report is not taken out of context, without prior written approval of the Laboratory. The Report in full or in part shall not be published, advertise, used for any legal actions unless prior permission has been secured from the Management of the Laboratory. Attention is drawn to the limitation of liability, compensation and jurisdiction issues. Any unauthorized alteration & falsification of the content or appearance of the Test Report is unlawful and offenders may be prosecuted to the fullest extent of the law. All the samples are retained for 30days from the Date of release/issue of the Test Report. The samples from Regulatory bodies are to be retained as specified. Any type of Observations or Complaints regarding the Reports shall be done within 15days from the Date of Test Report released/issued. After the time period stated before, no complaints will be accepted. The entire Time schedule mentioned in Test Report is in 24hours format. Abbreviation used: N/A (Not Applicable), BDL (Below Detection Limit), LDL (Lower Detection Limit)



ENVIRONMENTAL LABORATORIES &

PLOT NO-3D, MANSARDVAR ENCLAVE, TUPUDANA
HATIA, RANCHI-834003 (JHARKHAND)
GST NO.- 20AAECE9713D124

ENGINEERING SERVICES PVT. LTD.

Email: info@elespl.co.in, eles.ranchi@gmail.com
Phone no.: 0651-2290103
Website: www.elespl.co.in



TEST REPORT

Test Report No. : ELES/RNC/2023/2799	Report Release Date : 29.07.2023
Work Order No. : M&M/23-24/01	Work Order Date : 31.03.2023
ULR No. : TC883923000001664F	

CUSTOMER DETAILS		SAMPLE DETAILS	
Customer Name	: Minerals & Minerals Limited	Sample Ref. No.	: ELES/RNC/2023/AA/1979
Address	: Lohardaga, Jharkhand-835302	Location	: Near Weigh Bridge Bimarla Bauxite Mine (134.526 ha)
		Sampling Date	: 15.06.2023 to 16.06.2023
Mines Status	: Operational	Sample Received Date	: 17.06.2023
Period of Analysis	: 17.06.2023 to 27.06.2023	Type of Sample	: Ambient Air
		Sampling Procedure	: ELES/DOC/SMPL/02
		Sample Drawn By	: ELES Pvt. Ltd.
		Sample Condition	: Sealed & Preserved

METEOROLOGICAL INFORMATION					
1	Average Temperature (°C)	: 33	2	Barometric Pressure (mmHg)	: 738
3	Relative Humidity (%)	: 60	4	Weather Condition	: Clear
5	Longitude	: 84°25'20.14"E	6	Latitude	: 23°17'6.19"N

NABL Accredited				
Discipline : Chemical			Group : Atmospheric Pollution	
Parameter	Unit	Test Protocol	Result	Regulatory Limit
Particulate Matter (PM10)	µg/m ³	IS 5182 (Part-23): 2006; RA2022	59	100 (24hrs)
Particulate Matter (PM2.5)	µg/m ³	IS 5182 (Part- 24): 2019	25	60 (24hrs)
Sulphur Di-Oxide (SO ₂)	µg/m ³	IS 5182 (Part-2): 2001; RA2022	6.2	80 (24hrs)
Nitrogen Di-Oxide (NO ₂)	µg/m ³	IS 5182 (Part-6): 2006; RA2022	18.5	80 (24hrs)
Ozone (O ₃)	µg/m ³	IS 5182 (Part-9): 1974; RA2019	<20.0	100 (8hrs)
Ammonia (NH ₃)	µg/m ³	IS 5182 (Part- 25): 2018	<10.0	400 (24hrs)
Carbon Monoxide (CO)	mg/m ³	IS 5182 (Part-10): 1999; RA2019	<1.0	2 (8hrs)
Lead (Pb)	µg/m ³	IS 5182 (Part-22): 2004; RA2019	<0.002	1 (24hrs)
Nickel (Ni)	ng/m ³	IS 5182 (Part-26):2020	<6.0	20 (Annual)
Arsenic (As)	ng/m ³	ELES/AIR/SOP/01	<2.0	06 (Annual)



****End of Report****

Authorized Signatory
Dr. Deependra Kumar Sinha
Ph. D. Environmental Engg.
ELES Pvt. Ltd. Technical Manager

Page 1 of 1

The Document stated as Test Report, is issued by the Laboratory under General Terms and Conditions, only on Company letter head in pre-approved format. The results shown in the Test Report refer or relate only to the job/analysis done by the Laboratory only. The information stated on the Test Report reflects the findings done by the Laboratory at the time of involvement only and within the limits of client's instructions. The Laboratory is responsible for all the information or data provided on the report, except the information which is provided by the client. The Report cannot be reproduced except in full and any part of the report is not taken out of context, without prior written approval of the Laboratory. The Report in full or in part shall not be published, advertise, used for any legal actions unless prior permission has been secured from the Management of the Laboratory. Attention is drawn to the limitation of liability, compensation and jurisdiction issues. Any unauthorized alteration & falsification of the content or appearance of the Test Report is unlawful and offenders may be prosecuted to the fullest extent of the law. All the samples are retained for 30days from the Date of release/issue of the Test Report. The samples from Regulatory bodies are to be retained as specified. Any type of Observations or Complaints regarding the Reports shall be done within 15days from the Date of Test Report released/issued. After the time period stated before, no complaints will be accepted. The entire Time schedule mentioned in Test Report is in 24hours format. Abbreviation used: N/A (Not Applicable); BDL (Below Detection Limit); LDL (Lower Detection Limit).



ENVIRONMENTAL LABORATORIES &

PLOT NO-30, MANSAROVAR ENCLAVE, TUPUDANA
HATIA, RANCHI-834003 (JHARKHAND)
GST NO:- 20AAECE9713D1Z4

ENGINEERING SERVICES PVT. LTD.

Email: info@elespl.co.in, eles.ranchi@gmail.com
Phone no.: 0651-2290103
Website : www.elespl.co.in

CIN: U74999JH2018PTC011125

TEST REPORT

Test Report No. : ELES/RNC/2023/2799	Report Release Date : 29.07.2023
Work Order No. : M&M/23-24/01	Work Order Date : 31.03.2023

CUSTOMER DETAILS		SAMPLE DETAILS	
Customer Name	: Minerals & Minerals Limited	Sample Ref. No.	: ELES/RNC/2023/AA/1979
Address	: Lohardaga, Jharkhand-835302	Location	: Near Weigh Bridge Bimarla Bauxite Mine (134.526 ha)
		Sampling Date	: 15.06.2023 to 16.06.2023
Mines Status	: Operational	Sample Received Date	: 17.06.2023
Period of Analysis	: 17.06.2023 to 27.06.2023	Type of Sample	: Ambient Air
		Sampling Procedure	: ELES/DOC/SMPL/02
		Sample Drawn By	: ELES Pvt. Ltd.
		Sample Condition	: Sealed & Preserved

METEOROLOGICAL INFORMATION					
1	Average Temperature (°C)	: 33	2	Barometric Pressure (mmHg)	: 738
3	Relative Humidity (%)	: 60	4	Weather Condition	: Clear
5	Longitude	: 84°25'20.14"E	6	Latitude	: 23°17'6.19"N

Discipline : Chemical		Group : Atmospheric Pollution		
Parameter	Unit	Test Protocol	Result	Regulatory Limit
Benzene*	µg/m ³	IS:5182 (Part-11): 2006;RA2017	<1.0	05(Annual)
Benzo (a) Pyrene*	ng/m ³	IS:5182 (Part-12): 2004;RA2019	<0.5	01(Annual)

Remarks: (*)-Parameters are outsourced to other Lab.



****End of Report****

Authorised Signatory
 Dr. Deependra Kumar Sinha
 Ph. D. Environmental Engg.
 ELES Pvt. Ltd. Technical Manager

The Document stated as Test Report, is issued by the Laboratory under General Terms and Conditions, only on Company letter head in pre-approved format. The results shown in the Test Report refer or relates only to the job/analysis done by the Laboratory only. The information stated on the Test Report reflects the findings done by the Laboratory at the time of involvement only and within the limits of client's instructions. The Laboratory is responsible for all the information or data provided on the report, except the information which is provided by the client. The Report cannot be reproduced except in full and any part of the report is not taken out of context, without prior written approval of the Laboratory. The Report in full or in part shall not be published, advertise, used for any legal actions unless prior permission has been secured from the Management of the Laboratory. Attention is drawn to the limitation of liability, compensation and jurisdiction issues. Any unauthorized alteration & falsification of the content or appearance of the Test Report is unlawful and offenders may be prosecuted to the fullest extent of the law. All the samples are retained for 30days from the Date of release/issue of the Test Report. The samples from Regulatory bodies are to be retained as specified. Any type of Observations or Complaints regarding the Reports shall be done within 15days from the Date of Test Report released/issued. After the time period stated before, no complaints will be accepted. The entire Time schedule mentioned in Test Report is in 24-hours format. Abbreviation used: N/A (Not Applicable), BDL (Below Detection Limit), LDI. (Lower Detection Limit).



ENVIRONMENTAL LABORATORIES &

PLOT NO-30, MANSAROVAR ENCLAVE, TUPUDANA
HATIA, RANCHI-834003 (JHARKHAND)
GST NO:- 20AAEE9713D124

ENGINEERING SERVICES PVT. LTD.

Email: info@elespl.co.in, eles.ranchi@gmail.com
Phone no.: 0651-2290103
Website: www.elespl.co.in



TC-8839

TEST REPORT

Test Report No. : ELES/RNC/2023/2800	Report Release Date : 29.07.2023
Work Order No. : M&M/23-24/01	Work Order Date : 31.03.2023
ULR No. : TC883923000001665F	

CUSTOMER DETAILS		SAMPLE DETAILS	
Customer Name	: Minerals & Minerals Limited	Sample Ref. No.	: ELES/RNC/2023/AA/1980
Address	: Lohardaga, Jharkhand-835302	Location	: Near Quarry No TB Bimarla Bauxite Mine (134.526 ha)
		Sampling Date	: 15.06.2023 to 16.06.2023
Mines Status	: Operational	Sample Received Date	: 17.06.2023
Period of Analysis	: 17.06.2023 to 27.06.2023	Type of Sample	: Ambient Air
		Sampling Procedure	: ELES/DOC/SMPL/02
		Sample Drawn By	: ELES Pvt. Ltd.
		Sample Condition	: Sealed & Preserved

METEOROLOGICAL INFORMATION					
1	Average Temperature (°C)	: 33	2	Barometric Pressure (mmHg)	: 738
3	Relative Humidity (%)	: 60	4	Weather Condition	: Clear
5	Longitude	: 84°25'12.83"E	6	Latitude	: 23°17'1.82"N

NABL Accredited				
Discipline : Chemical			Group : Atmospheric Pollution	
Parameter	Unit	Test Protocol	Result	Regulatory Limit
Particulate Matter (PM10)	µg/m ³	IS 5182 (Part-23): 2006; RA2022	50	100 (24hrs)
Particulate Matter (PM2.5)	µg/m ³	IS 5182 (Part- 24): 2019	27	60 (24hrs)
Sulphur Di-Oxide (SO ₂)	µg/m ³	IS 5182 (Part-2): 2001; RA2022	6.2	80 (24hrs)
Nitrogen Di-Oxide (NO ₂)	µg/m ³	IS 5182 (Part-6): 2006; RA2022	20.5	80 (24hrs)
Ozone (O ₃)	µg/m ³	IS 5182 (Part-9): 1974; RA2019	<20.0	100 (8hrs)
Ammonia (NH ₃)	µg/m ³	IS 5182 (Part- 25): 2018	<10.0	400 (24hrs)
Carbon Monoxide (CO)	mg/m ³	IS 5182 (Part-10): 1999; RA2019	<1.0	2 (8hrs)
Lead (Pb)	µg/m ³	IS 5182 (Part-22): 2004; RA2019	0.011	1 (24hrs)
Nickel (Ni)	ng/m ³	IS 5182 (Part-26):2020	<6.0	20 (Annual)
Arsenic (As)	ng/m ³	ELES/AIR/SOP/01	<2.0	06 (Annual)



****End of Report****

Authorised Signatory
Dr. Deependra Kumar Sinha
Ph. D. Environmental Engg.
ELES Pvt. Ltd. Technical Manager

Page 1 of 1

The Document stated as Test Report, is issued by the Laboratory under General Terms and Conditions, only on Company letter head in pre-approved format. The results shown in the Test Report refer or relates only to the job/analysis done by the Laboratory only. The information stated on the Test Report reflects the findings done by the Laboratory at the time of involvement only and within the limits of client's instructions. The Laboratory is responsible for all the information or data provided on the report, except the information which is provided by the client. The Report cannot be reproduced except in full and any part of the report is not taken out of context, without prior written approval of the Laboratory. The Report in full or in part shall not be published, advertise, used for any legal actions unless prior permission has been secured from the Management of the Laboratory. Attention is drawn to the limitation of liability, compensation and jurisdiction issues. Any unauthorized alteration & fabrication of the content or appearance of the Test Report is unlawful and offenders may be prosecuted to the fullest extent of the law. All the samples are retained for 30days from the Date of release/issue of the Test Report. The samples from Regulatory bodies are to be retained as specified. Any type of Observations or Complaints regarding the Reports shall be done within 15days from the Date of Test Report released/issued. After the time period stated before, no complaints will be accepted. The entire Time schedule mentioned in Test Report is in 24hours format. Abbreviation used: N/A (Not Applicable); HDL (Below Detection Limit), LDL (Lower Detection Limit).



ENVIRONMENTAL LABORATORIES &

PLOT NO-30, MANSAROVAR ENCLAVE, TUPUDANA
HATIA, RANCHI-834003 (JHARKHAND)
GST NO:- 20AAECE9713D12A

ENGINEERING SERVICES PVT. LTD.

Email: info@elespl.co.in, eles.ranchi@gmail.com

Phone no.: 0651-2290103

Website : www.elespl.co.in

TEST REPORT

Test Report No. : ELES/RNC/2023/2800	Report Release Date : 29.07.2023
Work Order No. : M&M/23-24/01	Work Order Date : 31.03.2023

CUSTOMER DETAILS		SAMPLE DETAILS	
Customer Name	: Minerals & Minerals Limited	Sample Ref. No.	: ELES/RNC/2023/AA/1980
Address	: Lohardaga, Jharkhand-835302	Location	: Near Quarry No IB Bimarla Bauxite Mine (134.526 ha)
		Sampling Date	: 15.06.2023 to 16.06.2023
Mines Status	: Operational	Sample Received Date	: 17.06.2023
Period of Analysis	: 17.06.2023 to 27.06.2023	Type of Sample	: Ambient Air
		Sampling Procedure	: ELES/DOC/SMPL/02
		Sample Drawn By	: ELES Pvt. Ltd.
		Sample Condition	: Sealed & Preserved

METEOROLOGICAL INFORMATION					
1	Average Temperature (°C)	: 33	2	Barometric Pressure (mmHg)	: 738
3	Relative Humidity (%)	: 60	4	Weather Condition	: Clear
5	Longitude	: 84°25'12.83"E	6	Latitude	: 23°17'1.82"N

Discipline : Chemical		Group : Atmospheric Pollution		
Parameter	Unit	Test Protocol	Result	Regulatory Limit
Benzene*	µg/m ³	IS:5182 (Part-11): 2006;RA2017	<1.0	05(Annual)
Benzo (a) Pyrene*	ng/m ³	IS:5182 (Part-12): 2004;RA2019	<0.5	01(Annual)

Remarks: (*)-Parameters are outsourced to other Lab.



****End of Report****

Authorised Signatory
Dr. Deependra Kumar Sinha
Ph. D. Environmental Engg.
ELES Pvt. Ltd. Technical Manager



ENVIRONMENTAL LABORATORIES &

PLOT NO-30, MANSAROVAR ENCLAVE, TUPUDANA
HATIA, RANCHI-834003 (JHARKHAND)
GST NO:- 20AAECE97130124

ENGINEERING SERVICES PVT. LTD.

Email: info@elespl.co.in, eles_ranchi@gmail.com
Phone no.: 0651-2290103
Website : www.elespl.co.in



TEST REPORT

Test Report No. : ELES/RNC/2023/2801	Report Release Date : 29.07.2023
Work Order No. : M&M/23-24/01	Work Order Date : 31.03.2023
ULR No. : TC883923000001666F	

CUSTOMER DETAILS		SAMPLE DETAILS	
Customer Name	: Minerals & Minerals Limited	Sample Ref. No.	: ELES/RNC/2023/AA/1981
Address	: Lohardaga, Jharkhand-835302	Location	: Nav Prathmik Vidyalaya-Barang Path; Bimarla Bauxite Mine (134.526 ha)
		Sampling Date	: 15.06.2023 to 16.06.2023
Mines Status	: Operational	Sample Received Date	: 17.06.2023
Period of Analysis	: 17.06.2023 to 27.06.2023	Type of Sample	: Ambient Air
		Sampling Procedure	: ELES/DOC/SMPL/02
		Sample Drawn By	: ELES Pvt. Ltd.
		Sample Condition	: Sealed & Preserved

METEOROLOGICAL INFORMATION					
1	Average Temperature (°C)	: 33	2	Barometric Pressure (mmHg)	: 738
3	Relative Humidity (%)	: 60	4	Weather Condition	: Clear
5	Longitude	: 84°25'30.51"E	6	Latitude	: 23°17'20.46"N

NABL Accredited				
Discipline : Chemical			Group : Atmospheric Pollution	
Parameter	Unit	Test Protocol	Result	Regulatory Limit
Particulate Matter (PM10)	µg/m ³	IS 5182 (Part-23): 2006; RA2022	47	100 (24hrs)
Particulate Matter (PM2.5)	µg/m ³	IS 5182 (Part- 24): 2019	21	60 (24hrs)
Sulphur Di-Oxide (SO ₂)	µg/m ³	IS 5182 (Part-2): 2001; RA2022	7.3	80 (24hrs)
Nitrogen Di-Oxide (NO ₂)	µg/m ³	IS 5182 (Part-6): 2006; RA2022	15.5	80 (24hrs)
Ozone (O ₃)	µg/m ³	IS 5182 (Part-9): 1974; RA2019	<20.0	100 (8hrs)
Ammonia (NH ₃)	µg/m ³	IS 5182 (Part- 25): 2018	<10.0	400 (24hrs)
Carbon Monoxide (CO)	mg/m ³	IS 5182 (Part-10): 1999; RA2019	<1.0	2 (8hrs)
Lead (Pb)	µg/m ³	IS 5182 (Part-22): 2004; RA2019	0.005	1 (24hrs)
Nickel (Ni)	ng/m ³	IS 5182 (Part-26):2020	<6.0	20 (Annual)
Arsenic (As)	ng/m ³	ELES/AIR/SOP/01	<2.0	06 (Annual)



****End of Report****

Dr. Deependra Kumar Sinha
 Authorised Signatory
 Dr. Deependra Kumar Sinha
 Ph. D. Environmental Engg.
 ELES Pvt. Ltd. Technical Manager

Page 1 of 1

The Document stated as Test Report, is issued by the Laboratory under General Terms and Conditions, only on Company letter head in pre-approved format. The Results shown in the Test Report refer or relates only to the job/analysis done by the Laboratory only. The information stated on the Test Report reflects the findings done by the Laboratory at the time of involvement only and within the limits of client's instructions. The Laboratory is responsible for all the information or data provided on the report, except the information which is provided by the client. The Report cannot be reproduced except in full and any part of the report is not taken out of context, without prior written approval of the Laboratory. The Report in full or in part shall not be published, advertise, used for any legal actions unless prior permission has been secured from the Management of the Laboratory. Attention is drawn to the limitation of liability, compensation and jurisdiction issues. Any unauthorized alteration & falsification of the content or appearance of the Test Report is unlawful and offenders may be prosecuted to the fullest extent of the law. All the samples are retained for 30days from the Date of release/issue of the Test Report. The samples from Regulatory bodies are to be retained as specified. Any type of Observations or Complaints regarding the Reports shall be done within 15days from the Date of Test Report released/issued. After the time period stated before, no complaints will be accepted. The entire Time schedule mentioned in Test Report is in 24hours format. Abbreviation used: N/A (Not Applicable); BDL (Below Detection Limit), LDL (Lower Detection Limit).



ENVIRONMENTAL LABORATORIES &

PLOT NO-30, MANSAROVAR ENCLAVE, TUPUDANA
HATIA, RANCHI-834003 (JHARKHAND)
GST NO:- 20AAECE9713D124

ENGINEERING SERVICES PVT. LTD.

Email: info@elespl.co.in, eles.ranchi@gmail.com
Phone no.: 0651-2290103
Website : www.elespl.co.in

CIN: U74999JH2018PTC011125

TEST REPORT

Test Report No. : ELES/RNC/2023/2801	Report Release Date : 29.07.2023
Work Order No. : M&M/23-24/01	Work Order Date : 31.03.2023

CUSTOMER DETAILS		SAMPLE DETAILS	
Customer Name	: Minerals & Minerals Limited	Sample Ref. No.	: ELES/RNC/2023/AA/1981
Address	: Lohardaga, Jharkhand-835302	Location	: Nav Prathmik Vidyalaya-Barang Path, Bimarla Bauxite Mine (134.526 ha)
Mines Status	: Operational	Sampling Date	: 15.06.2023 to 16.06.2023
Period of Analysis	: 17.06.2023 to 27.06.2023	Sample Received Date	: 17.06.2023
		Type of Sample	: Ambient Air
		Sampling Procedure	: ELES/DOC/SMPL/02
		Sample Drawn By	: ELES Pvt. Ltd.
		Sample Condition	: Sealed & Preserved

METEOROLOGICAL INFORMATION

1	Average Temperature (°C)	: 33	2	Barometric Pressure (mmHg)	: 738
3	Relative Humidity (%)	: 60	4	Weather Condition	: Clear
5	Longitude	: 84°25'12.83"E	6	Latitude	: 23°17'1.82"N

Discipline : Chemical		Group : Atmospheric Pollution		
Parameter	Unit	Test Protocol	Result	Regulatory Limit
Benzene*	µg/m ³	IS:5182 (Part-11): 2006;RA2017	<1.0	05(Annual)
Benzo (a) Pyrene*	ng/m ³	IS:5182 (Part-12): 2004;RA2019	<0.5	01(Annual)

Remarks: (*)-Parameters are outsourced to other Lab.

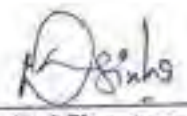

****End of Report****

 Authorised Signatory
 Dr. Deependra Kumar Sinha
 Ph. D. Environmental Engg.
 ELES Pvt. Ltd. Technical Manager

Page 1 of 1

The Document stated as Test Report, is issued by the Laboratory under General Terms and Conditions, only on Company letter head in pre-approved format. The results shown in the Test Report refer or relates only to the job/analysis done by the Laboratory only. The information stated on the Test Report reflects the findings done by the Laboratory at the time of involvement only and within the limits of client's instructions. The Laboratory is responsible for all the information or data provided on the report, except the information which is provided by the client. The Report cannot be reproduced except in full and any part of the report is not taken out of context, without prior written approval of the Laboratory. The Report in full or in part shall not be published, advertise, used for any legal actions unless prior permission has been secured from the Management of the Laboratory. Attention is drawn to the limitation of liability, compensation and jurisdiction issues. Any unauthorized alteration & falsification of the content or appearance of the Test Report is unlawful and offenders may be prosecuted to the fullest extent of the law. All the samples are retained for 30days from the Date of release/issue of the Test Report. The samples from Regulatory bodies are to be retained as specified. Any type of Observations or Complaints regarding the Reports shall be done within 15days from the Date of Test Report released/issued. After the time period stated before, no complaints will be accepted. The entire Time schedule mentioned in Test Report is in 24hours format. Abbreviation used: N/A (Not Applicable), BDL (Below Detection Limit), LDL (Lower Detection Limit)



ENVIRONMENTAL LABORATORIES &

PLOT NO-30, MANSAROVAR ENCLAVE, TUPUDANA
HATIA, RANCHI-834003 (JHARKHAND)
GST NO:- 20AAECE97130174

ENGINEERING SERVICES PVT. LTD.

Email: info@elespl.co.in, eles_ranchi@gmail.com
Phone no.: 0651-2290103
Website: www.elespl.co.in



TEST REPORT

Test Report No. : ELES/RNC/2023/2802	Report Release Date : 29.07.2023
Work Order No. : M&M/23-24/01	Work Order Date : 31.03.2023
ULR No. : TC883923000001667F	

CUSTOMER DETAILS		SAMPLE DETAILS	
Customer Name	: Minerals & Minerals Limited	Sample Ref. No.	: ELES/RNC/2023/AA/1982
Address	: Lohardaga, Jharkhand-835302	Location	: Near Mine Entry Gate; Bimarla Bauxite Mine (134.526 ha)
		Sampling Date	: 15.06.2023 to 16.06.2023
Mines Status	: Operational	Sample Received Date	: 17.06.2023
Period of Analysis	: 17.06.2023 to 27.06.2023	Type of Sample	: Ambient Air
		Sampling Procedure	: ELES/DOC/SMPL/02
		Sample Drawn By	: ELES Pvt. Ltd.
		Sample Condition	: Sealed & Preserved

METEOROLOGICAL INFORMATION

1	Average Temperature (°C)	: 33	2	Barometric Pressure (mmHg)	: 738
3	Relative Humidity (%)	: 60	4	Weather Condition	: Clear
5	Longitude	: 84°25'35.93"E	6	Latitude	: 23°16'48.36"N

NABL Accredited

Discipline : Chemical

Group : Atmospheric Pollution

Parameter	Unit	Test Protocol	Result	Regulatory Limit
Particulate Matter (PM10)	µg/m ³	IS 5182 (Part-23): 2006; RA2022	50	100 (24hrs)
Particulate Matter (PM2.5)	µg/m ³	IS 5182 (Part-24): 2019	23	60 (24hrs)
Sulphur Di-Oxide (SO ₂)	µg/m ³	IS 5182 (Part-2): 2001; RA2022	6.1	80 (24hrs)
Nitrogen Di-Oxide (NO ₂)	µg/m ³	IS 5182 (Part-6): 2006; RA2022	23.7	80 (24hrs)
Ozone (O ₃)	µg/m ³	IS 5182 (Part-9): 1974; RA2019	<20.0	100 (8hrs)
Ammonia (NH ₃)	µg/m ³	IS 5182 (Part-25): 2018	<10.0	400 (24hrs)
Carbon Monoxide (CO)	mg/m ³	IS 5182 (Part-10): 1999; RA2019	<1.0	2 (8hrs)
Lead (Pb)	µg/m ³	IS 5182 (Part-22): 2004; RA2019	0.005	1 (24hrs)
Nickel (Ni)	ng/m ³	IS 5182 (Part-26):2020	<6.0	20 (Annual)
Arsenic (As)	ng/m ³	ELES/AIR/SOP/01	<2.0	06 (Annual)



****End of Report****

Authorised Signatory

Dr. Deependra Kumar Sinha

Ph.D. Environmental Engg.

ELES Pvt. Ltd. Technical Manager

Page 1 of 1

The Document stated as Test Report, issued by the Laboratory under General Terms and Conditions, only on Company letter head in prescribed format. Results shown in the Test Report refer or relate only to the job/analysis done by the Laboratory only. The information stated on the Test Report reflects the findings done by the Laboratory at the time of involvement only and within the limits of client's instructions. The Laboratory is responsible for all the information or data provided on the report, except the information which is provided by the client. The Report cannot be reproduced except in full and any part of the report is not taken out of context, without prior written approval of the Laboratory. The Report in full or in part shall not be published, advertise, used for any legal actions unless prior permission has been secured from the Management of the Laboratory. Attention is drawn to the limitation of liability, compensation and jurisdiction issues: Any unauthorized alteration & falsification of the content or appearance of the Test Report is unlawful and offenders may be prosecuted to the fullest extent of the law. All the samples are retained for 30 days from the Date of release/issue of the Test Report. The samples from Regulatory bodies are to be retained as specified. Any type of Observations or Complaints regarding the Reports shall be done within 15 days from the Date of Test Report release/issued. After the time period stated before, no complaints will be accepted. The entire Time schedule mentioned in Test Report is in 24 hours format. Abbreviation used: N/A (Not Applicable), BDL (Below Detection Limit), LDL (Lower Detection Limit).



ENVIRONMENTAL LABORATORIES &

ENGINEERING SERVICES PVT. LTD.

PLOT NO-30, MANSAROVAR ENCLAVE, TUPUDANA
HATIA, RANCHI-834003 (JHARKHAND)
GST NO:- 20AAECE9713D1Z4

Email: info@elespl.co.in, eles.ranchi@gmail.com
Phone no.: 0651-2290103
Website : www.elespl.co.in

CIN: U74999JH2018PTC011125

TEST REPORT

Test Report No. : ELES/RNC/2023/2802	Report Release Date : 29.07.2023
Work Order No. : M&M/23-24/01	Work Order Date : 31.03.2023

CUSTOMER DETAILS		SAMPLE DETAILS	
Customer Name	: Minerals & Minerals Limited	Sample Ref. No.	: ELES/RNC/2023/AA/1982
Address	: Lohardaga, Jharkhand-835302	Location	: Near Mine Entry Gate; Bimarla Bauxite Mine (134.526 ha)
		Sampling Date	: 15.06.2023 to 16.06.2023
Mines Status	: Operational	Sample Received Date	: 17.06.2023
Period of Analysis	: 17.06.2023 to 27.06.2023	Type of Sample	: Ambient Air
		Sampling Procedure	: ELES/DOC/SMPL/02
		Sample Drawn By	: ELES Pvt. Ltd.
		Sample Condition	: Sealed & Preserved

METEOROLOGICAL INFORMATION

1	Average Temperature (°C)	: 33	2	Barometric Pressure (mmHg)	: 738
3	Relative Humidity (%)	: 60	4	Weather Condition	: Clear
5	Longitude	: 84°25'35.93"E	6	Latitude	: 23°16'48.36"N

Discipline : Chemical		Group : Atmospheric Pollution		
Parameter	Unit	Test Protocol	Result	Regulatory Limit
Benzene*	µg/m ³	IS:5182 (Part-11): 2006;RA2017	<1.0	05(Annual)
Benzo (a) Pyrene*	ng/m ³	IS:5182 (Part-12): 2004;RA2019	<0.5	01(Annual)

Remarks: (*)-Parameters are outsourced to other Lab.

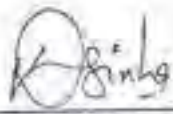

****End of Report****

 Authorized Signatory
 Dr. Deependra Kumar Sinha
 Ph. D. Environmental Engg.
 ELES Pvt. Ltd. Technical Manager

The Document stated as Test Report, is issued by the Laboratory under General Terms and Conditions, only on Company letter head in pre-approved format. The results shown in the Test Report refer or relates only to the job/analysis done by the Laboratory only. The information stated on the Test Report reflects the findings done by the Laboratory at the time of involvement only and within the limits of client's instructions. The Laboratory is responsible for all the information or data provided on the report, except the information which is provided by the client. The Report cannot be reproduced except in full and any part of the report is not taken out of context, without prior written approval of the Laboratory. The Report in full or in part shall not be published, advertise, used for any legal actions unless prior permission has been secured from the Management of the Laboratory. Attention is drawn to the limitation of liability, compensation and jurisdiction issues. Any unauthorized alteration & falsification of the content or appearance of the Test Report is unlawful and offenders may be prosecuted to the fullest extent of the law. All the samples are retained for 30days from the Date of release/issue of the Test Report. The samples from Regulatory bodies are to be retained as specified. Any type of Observations or Complaints regarding the Reports shall be done within 15days from the Date of Test Report released/issued. After the time period stated before, no complaints will be accepted. The entire Time schedule mentioned in Test Report is in 24hours format. Abbreviation used: N/A (Not Applicable); BDL (Below Detection Limit); LDL (Lower Detection Limit).



ENVIRONMENTAL LABORATORIES &

PLOT NO-30, MANSAROVAR ENCLAVE, TUPUDANA
HATIA, RANCHI-834003 (JHARKHAND)
GST NO:- 20AAECE97130124

ENGINEERING SERVICES PVT. LTD.

Email: info@elespl.co.in, eles.ranchi@gmail.com
Phone no.: 0651-2290103
Website: www.elespl.co.in



TC-0830

TEST REPORT

Test Report No. : ELES/RNC/2023/2803	Report Release Date : 29.07.2023
Work Order No. : M&M/23-24/01	Work Order Date : 31.03.2023
ULR No. : TC883923000001668F	

CUSTOMER DETAILS		SAMPLE DETAILS	
Customer Name	: Minerals & Minerals Limited	Sample Ref. No.	: ELES/RNC/2023/AA/1983
Address	: Lohardaga, Jharkhand-835302	Location	: Near Korle Village Bimarla Bauxite Mine (134.526 ha)
		Sampling Date	: 16.06.2023 to 17.06.2023
Mines Status	: Operational	Sample Received Date	: 17.06.2023
Period of Analysis	: 17.06.2023 to 27.06.2023	Type of Sample	: Ambient Air
		Sampling Procedure	: ELES/DOC/SMPL/02
		Sample Drawn By	: ELES Pvt. Ltd.
		Sample Condition	: Sealed & Preserved

METEOROLOGICAL INFORMATION					
1	Average Temperature (°C)	: 32	2	Barometric Pressure (mmHg)	: 739
3	Relative Humidity (%)	: 58	4	Weather Condition	: Clear
5	Longitude	: 84°25'56.20"E	6	Latitude	: 23°17'30.46"N

NABL Accredited				
Discipline : Chemical			Group : Atmospheric Pollution	
Parameter	Unit	Test Protocol	Result	Regulatory Limit
Particulate Matter (PM10)	µg/m ³	IS 5182 (Part-23): 2006; RA2022	61	100 (24hrs)
Particulate Matter (PM2.5)	µg/m ³	IS 5182 (Part- 24): 2019	37	60 (24hrs)
Sulphur Di-Oxide (SO ₂)	µg/m ³	IS 5182 (Part-2): 2001; RA2022	7.4	80 (24hrs)
Nitrogen Di-Oxide (NO ₂)	µg/m ³	IS 5182 (Part-6): 2006; RA2022	23.6	80 (24hrs)
Ozone (O ₃)	µg/m ³	IS 5182 (Part-9): 1974; RA2019	<20.0	100 (8hrs)
Ammonia (NH ₃)	µg/m ³	IS 5182 (Part- 25): 2018	<10.0	400 (24hrs)
Carbon Monoxide (CO)	mg/m ³	IS 5182 (Part-10): 1999; RA2019	<1.0	2 (8hrs)
Lead (Pb)	µg/m ³	IS 5182 (Part-22): 2004; RA2019	0.013	1 (24hrs)
Nickel (Ni)	ng/m ³	IS 5182 (Part-26):2020	<6.0	20 (Annual)
Arsenic (As)	ng/m ³	ELES/AIR/SOP/01	<2.0	06 (Annual)

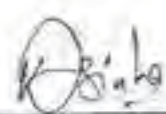

****End of Report****

Authorized Signatory
Dr. Deependra Kumar Sinha
Ph.D. Environmental Engg.
ELES Pvt. Ltd, Technical Manager

Page 1 of 1

The Document stated as Test Report, is issued by the Laboratory under General Terms and Conditions, only on Company letter head in pre-approved format. The results shown in the Test Report refer or relate only to the job/analysis done by the Laboratory only. The information stated on the Test Report reflects the findings done by the Laboratory at the time of involvement only and within the limits of client's instructions. The Laboratory is responsible for all the information or data provided on the report, except the information which is provided by the client. The Report cannot be reproduced except in full and any part of the report is not taken out of context, without prior written approval of the Laboratory. The Report in full or in part shall not be published, advertise, used for any legal actions unless prior permission has been secured from the Management of the Laboratory. Attention is drawn to the limitation of liability, compensation and jurisdiction issues. Any unauthorized alteration & falsification of the content or appearance of the Test Report is unlawful and offenders may be prosecuted to the fullest extent of the law. All the samples are retained for 30days from the Date of release/issue of the Test Report. The samples from Regulatory bodies are to be retained as specified. Any type of Observations or Complaints regarding the Reports shall be done within 15days from the Date of Test Report released/issued. After the time period stated before, no complaints will be accepted. The entire Time schedule mentioned in Test Report is in 24hours format. Abbreviation used: N/A (Not Applicable); BDL (Below Detection Limit); LDL (Lower Detection Limit).



ENVIRONMENTAL LABORATORIES &

PLOT NO-30, MANSAROVAR ENCLAVE, TUPUDANA
HATIA, RANCHI-834003 (JHARKHAND)
GST NO:- 20AAECE9713D124

ENGINEERING SERVICES PVT. LTD.

Email: info@elespl.co.in, eles.ranchi@gmail.com
Phone no.: 0651-2290103
Website : www.elespl.co.in

CIN: U74999JH2018PTC011125

TEST REPORT

Test Report No. : ELES/RNC/2023/2803	Report Release Date : 29.07.2023
Work Order No. : M&M/23-24/01	Work Order Date : 31.03.2023

CUSTOMER DETAILS		SAMPLE DETAILS	
Customer Name	: Minerals & Minerals Limited	Sample Ref. No.	: ELES/RNC/2023/AA/1983
Address	: Lohardaga, Jharkhand-835302	Location	: Near Korle Village Bimarla Bauxite Mine (134.526 ha)
		Sampling Date	: 16.06.2023 to 17.06.2023
Mines Status	: Operational	Sample Received Date	: 17.06.2023
Period of Analysis	: 17.06.2023 to 27.06.2023	Type of Sample	: Ambient Air
		Sampling Procedure	: ELES/DOC/SMPL/02
		Sample Drawn By	: ELES Pvt. Ltd.
		Sample Condition	: Sealed & Preserved

METEOROLOGICAL INFORMATION					
1	Average Temperature (°C)	: 32	2	Barometric Pressure (mmHg)	: 739
3	Relative Humidity (%)	: 58	4	Weather Condition	: Clear
5	Longitude	: 84°25'56.20"E	6	Latitude	: 23°17'30.46"N

Discipline : Chemical		Group : Atmospheric Pollution		
Parameter	Unit	Test Protocol	Result	Regulatory Limit
Benzene*	µg/m ³	IS:5182 (Part-11): 2006;RA2017	<1.0	05(Annual)
Benzo (a) Pyrene*	ng/m ³	IS:5182 (Part-12): 2004;RA2019	<0.5	01(Annual)

Remarks: (*)-Parameters are outsourced to other Lab.



****End of Report****

 Authorised Signatory
 Dr. Deependra Kumar Sinha
 Ph. D. Environmental Engg.
 ELES Pvt. Ltd. Technical Manager



ENVIRONMENTAL LABORATORIES &

PLOT NO-30, MANSAROVAR ENCLAVE, TUPUDANA
HATIA, RANCHI-834003 (JHARKHAND)
GST No:- 20AAECE97130124

ENGINEERING SERVICES PVT. LTD.

Email: info@elespl.co.in, eles.ranchi@gmail.com
Phone no.: 0651-2290103
Website : www.elespl.co.in



TEST REPORT

Test Report No. : ELES/RNC/2023/2804	Report Release Date : 29.07.2023
Work Order No. : M&M/23-24/01	Work Order Date : 31.03.2023
ULR No. : TC883923000001669F	

CUSTOMER DETAILS		SAMPLE DETAILS	
Customer Name	: Minerals & Minerals Limited	Sample Ref. No.	: ELES/RNC/2023/AA/1984
Address	: Lohardaga, Jharkhand-835302	Location	: Near Barang Village Bimarla Bauxite Mine (134.526 ha)
		Sampling Date	: 16.06.2023 to 17.06.2023
Mines Status	: Operational	Sample Received Date	: 17.06.2023
Period of Analysis	: 17.06.2023 to 27.06.2023	Type of Sample	: Ambient Air
		Sampling Procedure	: ELES/DOC/SMPL/02
		Sample Drawn By	: ELES Pvt. Ltd.
		Sample Condition	: Sealed & Preserved

METEOROLOGICAL INFORMATION					
1	Average Temperature (°C)	: 32	2	Barometric Pressure (mmHg)	: 739
3	Relative Humidity (%)	: 58	4	Weather Condition	: Clear
5	Longitude	: 84°25'16.51"E	6	Latitude	: 23°16'30.61"N

NABL Accredited				
Discipline : Chemical			Group : Atmospheric Pollution	
Parameter	Unit	Test Protocol	Result	Regulatory Limit
Particulate Matter (PM10)	µg/m ³	IS 5182 (Part-23): 2006; RA2022	57	100 (24hrs)
Particulate Matter (PM2.5)	µg/m ³	IS 5182 (Part- 24): 2019	26	60 (24hrs)
Sulphur Di-Oxide (SO ₂)	µg/m ³	IS 5182 (Part-2): 2001; RA2022	6.4	80 (24hrs)
Nitrogen Di-Oxide (NO ₂)	µg/m ³	IS 5182 (Part-6): 2006; RA2022	19.1	80 (24hrs)
Ozone (O ₃)	µg/m ³	IS 5182 (Part-9): 1974; RA2019	<20.0	100 (8hrs)
Ammonia (NH ₃)	µg/m ³	IS 5182 (Part- 25): 2018	<10.0	400 (24hrs)
Carbon Monoxide (CO)	mg/m ³	IS 5182 (Part-10): 1999; RA2019	<1.0	2 (8hrs)
Lead (Pb)	µg/m ³	IS 5182 (Part-22): 2004; RA2019	0.01	1 (24hrs)
Nickel (Ni)	ng/m ³	IS 5182 (Part-26):2020	<6.0	20 (Annual)
Arsenic (As)	ng/m ³	ELES/AIR/SOP/01	<2.0	06 (Annual)



****End of Report****

Authorized Signatory
Dr. Deependra Kumar Sinha
Ph. D. Environmental Engg.
ELES Pvt. Ltd. Technical Manager

Page 1 of 1

The Document stated as Test Report, is issued by the Laboratory under General Terms and Conditions, only on Company letter head in pre-approved format. The results shown in the Test Report refer or relates only to the job/analysis done by the Laboratory only. The information stated on the Test Report reflects the findings done by the Laboratory at the time of involvement only and within the limits of client's instructions. The Laboratory is responsible for all the information or data provided on the report, except the information which is provided by the client. The Report cannot be reproduced except in full and any part of the report is not taken out of context, without prior written approval of the Laboratory. The Report in full or in part shall not be published, advertise, used for any legal actions unless prior permission has been secured from the Management of the Laboratory. Attention is drawn to the limitation of liability, compensation and jurisdiction issues. Any unauthorized alteration & falsification of the content or appearance of the Test Report is unlawful and offenders may be prosecuted to the fullest extent of the law. All the samples are retained for 30days from the Date of release/issue of the Test Report. The samples from Regulatory bodies are to be retained as specified. Any type of Observations or Complaints regarding the Reports shall be done within 15days from the Date of Test Report released/issued. After the time period stated before, no complaints will be accepted. The entire Time schedule mentioned in Test Report is in 24hours format. Abbreviation used, N/A (Not Applicable), BDL (Below Detection Limit), LDL (Lower Detection Limit).



ENVIRONMENTAL LABORATORIES &

ENGINEERING SERVICES PVT. LTD.

PLOT NO-30, MANSAROVAR ENCLAVE, TUPUDANA
HATIA, RANCHI-834003 (JHARKHAND)
GST NO:- 20AAECE9713D124

Email: info@elespl.co.in, eles.ranchi@gmail.com
Phone no.: 0651-2290103
Website : www.elespl.co.in

CIN: U74999RA2018PTC011125

TEST REPORT

Test Report No. : ELES/RNC/2023/2804	Report Release Date : 29.07.2023
Work Order No. : M&M/23-24/01	Work Order Date : 31.03.2023

CUSTOMER DETAILS		SAMPLE DETAILS	
Customer Name	: Minerals & Minerals Limited	Sample Ref. No.	: ELES/RNC/2023/AA/1984
Address	: Lohardaga, Jharkhand-835302	Location	: Near Barang Village Bimarla Bauxite Mine (134.526 ha)
		Sampling Date	: 16.06.2023 to 17.06.2023
Mines Status	: Operational	Sample Received Date	: 17.06.2023
Period of Analysis	: 17.06.2023 to 27.06.2023	Type of Sample	: Ambient Air
		Sampling Procedure	: ELES/DOC/SMPL/02
		Sample Drawn By	: ELES Pvt. Ltd.
		Sample Condition	: Sealed & Preserved

METEOROLOGICAL INFORMATION					
1	Average Temperature (°C)	: 32	2	Barometric Pressure (mmHg)	: 739
3	Relative Humidity (%)	: 58	4	Weather Condition	: Clear
5	Longitude	: 84°25'16.51"E	6	Latitude	: 23°16'30.61"N

Discipline : Chemical		Group : Atmospheric Pollution		
Parameter	Unit	Test Protocol	Result	Regulatory Limit
Benzene*	µg/m ³	IS:5182 (Part-11); 2006;RA2017	<1.0	05(Annual)
Benzo (a) Pyrene*	ng/m ³	IS:5182 (Part-12); 2004;RA2019	<0.5	01(Annual)

Remarks: (*)-Parameters are outsourced to other Lab.



****End of Report****

 Authorised Signatory
 Dr. Deepenora Kumar Sinha
 Ph. D. Environmental Engg.
 ELES Pvt. Ltd. Technical Manager

The Document stated as Test Report, is issued by the Laboratory under General Terms and Conditions, only on Company letter head in pre-approved format. The results shown in the Test Report refer or relates only to the job/analysis done by the Laboratory only. The information stated on the Test Report reflects the findings done by the Laboratory at the time of involvement only and within the limits of client's instructions. The Laboratory is responsible for all the information or data provided on the report, except the information which is provided by the client. The Report cannot be reproduced except in full and any part of the report is not taken out of context, without prior written approval of the Laboratory. The Report in full or in part shall not be published, advertise, used for any legal actions unless prior permission has been secured from the Management of the Laboratory. Attention is drawn to the limitation of liability, compensation and jurisdiction issues. Any unauthorized alteration & falsification of the content or appearance of the Test Report is unlawful and offenders may be prosecuted to the fullest extent of the law. All the samples are retained for 30days from the Date of release/issue of the Test Report. The samples from Regulatory bodies are to be retained as specified. Any type of Observations or Complaints regarding the Reports shall be done within 15days from the Date of Test Report released/issued. After the time period stated before, no complaints will be accepted. The entire Time schedule mentioned in Test Report is in 24hours format. Abbreviation used: N/A (Not Applicable); BDL (Below Detection Limit); LOD (Lower Detection Limit)



ENVIRONMENTAL LABORATORIES &

PLOT NO-30, MANSARDVAR ENCLAVE, TUPUDANA
HATIA, RANCHI-834003 (JHARKHAND)
GST NO:- 20AAECE97130124

ENGINEERING SERVICES PVT. LTD.

Email: info@elespl.co.in, eles.ranchi@gmail.com
Phone no.: 0651-2290103
Website: www.elespl.co.in



TC-8838

TEST REPORT

Test Report No. : ELES/RNC/2023/2805	Report Release Date : 29.07.2023
Work Order No. : M&M/23-24/01	Work Order Date : 31.03.2023
ULR No. : TC883923000001670F	

CUSTOMER DETAILS		SAMPLE DETAILS	
Customer Name	: Minerals & Minerals Limited	Sample Ref. No.	: ELES/RNC/2023/AA/1985
Address	: Lohardaga, Jharkhand-835302	Location	: Near Ghaghra Village Bimarla Bauxite Mine (134.526 ha)
		Sampling Date	: 16.06.2023 to 17.06.2023
Mines Status	: Operational	Sample Received Date	: 17.06.2023
Period of Analysis	: 17.06.2023 to 27.06.2023	Type of Sample	: Ambient Air
		Sampling Procedure	: ELES/DOC/SMPL/02
		Sample Drawn By	: ELES Pvt. Ltd.
		Sample Condition	: Sealed & Preserved

METEOROLOGICAL INFORMATION					
1	Average Temperature (°C)	: 32	2	Barometric Pressure (mmHg)	: 739
3	Relative Humidity (%)	: 58	4	Weather Condition	: Clear
5	Longitude	: 84°24'46.53"E	6	Latitude	: 23°17'14.34"N

NABL Accredited				
Discipline : Chemical			Group : Atmospheric Pollution	
Parameter	Unit	Test Protocol	Result	Regulatory Limit
Particulate Matter (PM10)	µg/m ³	IS 5182 (Part-23): 2006; RA2022	58	100 (24hrs)
Particulate Matter (PM2.5)	µg/m ³	IS 5182 (Part- 24): 2019	30	60 (24hrs)
Sulphur Di-Oxide (SO ₂)	µg/m ³	IS 5182 (Part-2): 2001; RA2022	6.2	80 (24hrs)
Nitrogen Di-Oxide (NO ₂)	µg/m ³	IS 5182 (Part-6): 2006; RA2022	22.3	80 (24hrs)
Ozone (O ₃)	µg/m ³	IS 5182 (Part-9): 1974; RA2019	<20.0	100 (8hrs)
Ammonia (NH ₃)	µg/m ³	IS 5182 (Part- 25): 2018	<10.0	400 (24hrs)
Carbon Monoxide (CO)	mg/m ³	IS 5182 (Part-10): 1999; RA2019	<1.0	2 (8hrs)
Lead (Pb)	µg/m ³	IS 5182 (Part-22): 2004; RA2019	0.012	1 (24hrs)
Nickel (Ni)	ng/m ³	IS 5182 (Part-26):2020	<6.0	20 (Annual)
Arsenic (As)	ng/m ³	ELES/AIR/SOP/01	<2.0	06 (Annual)



****End of Report****

Authorized Signatory

Dr. Deependra Kumar Sinha

Ph. D. Environmental Engg.
ELES Pvt. Ltd. Technical Manager

Page 1 of 1

The Document stated as Test Report, is issued by the Laboratory under General Terms and Conditions, only on Company letter head in pre-approved form. Results shown in the Test Report refer or relate only to the job/analysis done by the Laboratory only. The information stated on the Test Report reflects the findings done by the Laboratory at the time of involvement only and within the limits of client's instructions. The Laboratory is responsible for all the information or data provided on the report, except the information which is provided by the client. The Report cannot be reproduced except in full and any part of the report is not taken out of context, without prior written approval of the Laboratory. The Report in full or in part shall not be published, advertised, used for any legal actions unless prior permission has been secured from the Management of the Laboratory. Attention is drawn to the limitation of liability, compensation and jurisdiction issues. Any unauthorized alteration & falsification of the content or appearance of the Test Report is unlawful and offenders may be prosecuted to the fullest extent of the law. All the samples are retained for 30days from the Date of release/issue of the Test Report. The samples from Regulatory bodies are to be retained as specified. Any type of Observations or Complaints regarding the Reports shall be done within 15days from the Date of Test Report released/issued. After the time period stated before, no complaints will be accepted. The entire Time schedule mentioned in Test Report is in 24hours format. Abbreviation used: N/A (Not Applicable), BDL (Below Detection Limit), LDI (Lower Detection Limit).



ENVIRONMENTAL LABORATORIES &

PLOT NO-30, MANSAROVAR ENCLAVE, TUPUDANA
HATIA, RANCHI-834003 (JHARKHAND)
GST NO.: 20AAECE97130124

ENGINEERING SERVICES PVT. LTD.

Email: info@elespl.co.in, eles.ranchi@gmail.com
Phone no.: 0651-2290103
Website: www.elespl.co.in

TEST REPORT

Test Report No. : ELES/RNC/2023/2805	Report Release Date : 29.07.2023
Work Order No. : M&M/23-24/01	Work Order Date : 31.03.2023

CUSTOMER DETAILS		SAMPLE DETAILS	
Customer Name	: Minerals & Minerals Limited	Sample Ref. No.	: ELES/RNC/2023/AA/1985
Address	: Lohardaga, Jharkhand-835302	Location	: Near Ghaghra Village Bimarla Bauxite Mine (134.526 ha)
		Sampling Date	: 16.06.2023 to 17.06.2023
Mines Status	: Operational	Sample Received Date	: 17.06.2023
Period of Analysis	: 17.06.2023 to 27.06.2023	Type of Sample	: Ambient Air
		Sampling Procedure	: ELES/DOC/SMPL/02
		Sample Drawn By	: ELES Pvt. Ltd.
		Sample Condition	: Sealed & Preserved

METEOROLOGICAL INFORMATION					
1	Average Temperature (°C)	: 32	2	Barometric Pressure (mmHg)	: 739
3	Relative Humidity (%)	: 58	4	Weather Condition	: Clear
5	Longitude	: 84°24'46.53"E	6	Latitude	: 23°17'14.34"N

Discipline : Chemical		Group : Atmospheric Pollution		
Parameter	Unit	Test Protocol	Result	Regulatory Limit
Benzene*	µg/m ³	IS:5182 (Part-11): 2006;RA2017	<1.0	05(Annual)
Benzo (a) Pyrene*	ng/m ³	IS:5182 (Part-12): 2004;RA2019	<0.5	01(Annual)

Remarks: (*)-Parameters are outsourced to other Lab.

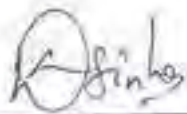

****End of Report****

Authorized Signatory
Dr. Deependra Kumar Sinha
Ph. D, Environmental Engg.
ELES Pvt. Ltd, Technical Manager



ENVIRONMENTAL LABORATORIES &

PLOT NO-30, MANSAROVAR ENCLAVE, TUPUDANA
HATIA, RANCHI-834013 (JHARKHAND)
GST NO:- 20AAECE97130124

ENGINEERING SERVICES PVT. LTD.

Email: info@elespl.co.in, eles.ranchi@gmail.com
Phone no.: 0651-2290103
Website : www.elespl.co.in



TC-8839

TEST REPORT

Test Report No. : ELES/RNC/2023/2806	Report Release Date : 29.07.2023
Work Order No. : M&M/23-24/01	Work Order Date : 31.03.2023
ULR No. : TC883923000001671F	

CUSTOMER DETAILS		SAMPLE DETAILS	
Customer Name : Minerals & Minerals Limited	Address : Lohardaga, Jharkhand-835302	Sample Ref. No. : ELES/RNC/2023/AA/1986	Location : Near Bimarla Village Bimarla Bauxite Mine (134,526 ha)
Mines Status : Operational	Period of Analysis : 17.06.2023 to 27.06.2023	Sampling Date : 16.06.2023 to 17.06.2023	Sample Received Date : 17.06.2023
		Type of Sample : Ambient Air	Sampling Procedure : ELES/DOC/SMPL/02
		Sample Drawn By : ELES Pvt. Ltd.	Sample Condition : Sealed & Preserved

METEOROLOGICAL INFORMATION			
1	Average Temperature (°C) : 32	2	Barometric Pressure (mmHg) : 739
3	Relative Humidity (%) : 58	4	Weather Condition : Clear
5	Longitude : 84°25'27.92"E	6	Latitude : 23°17'45.65"N

NABL Accredited				
Discipline : Chemical			Group : Atmospheric Pollution	
Parameter	Unit	Test Protocol	Result	Regulatory Limit
Particulate Matter (PM10)	µg/m ³	IS 5182 (Part-23): 2006; RA2022	53	100 (24hrs)
Particulate Matter (PM2.5)	µg/m ³	IS 5182 (Part- 24): 2019	27	60 (24hrs)
Sulphur Di-Oxide (SO ₂)	µg/m ³	IS 5182 (Part-2): 2001; RA2022	5.8	80 (24hrs)
Nitrogen Di-Oxide (NO ₂)	µg/m ³	IS 5182 (Part-6): 2006; RA2022	19.3	80 (24hrs)
Ozone (O ₃)	µg/m ³	IS 5182 (Part-9): 1974; RA2019	<20.0	100 (8hrs)
Ammonia (NH ₃)	µg/m ³	IS 5182 (Part- 25): 2018	<10.0	400 (24hrs)
Carbon Monoxide (CO)	mg/m ³	IS 5182 (Part-10): 1999; RA2019	<1.0	2 (8hrs)
Lead (Pb)	µg/m ³	IS 5182 (Part-22): 2004; RA2019	<0.002	1 (24hrs)
Nickel (Ni)	ng/m ³	IS 5182 (Part-26):2020	<6.0	20 (Annual)
Arsenic (As)	ng/m ³	ELES/AIR/SOP/01	<2.0	06 (Annual)



****End of Report****

Authorized Signatory
Dr. Deependra Kumar Sinha
Ph.D. Environmental Engg.
ELES Pvt. Ltd. Technical Manager

Page 1 of 1

The Document stated as Test Report, is issued by the Laboratory under General Terms and Conditions, only on Company letter head in pre-approved format. The results shown in the Test Report refer or relates only to the job/analysis done by the Laboratory only. The information stated on the Test Report reflects the findings done by the Laboratory at the time of involvement only and within the limits of client's instructions. The Laboratory is responsible for all the information or data provided on the report, except the information which is provided by the client. The Report cannot be reproduced except in full and any part of the report is not taken out of context, without prior written approval of the Laboratory. The Report in full or in part shall not be published, advertise, used for any legal actions unless prior permission has been secured from the Management of the Laboratory. Attention is drawn to the limitation of liability, compensation and jurisdiction issues. Any unauthorized alteration & falsification of the content or appearance of the Test Report is unlawful and offenders may be prosecuted to the fullest extent of the law. All the samples are retained for 30days from the Date of release/issue of the Test Report. The samples from Regulatory bodies are to be retained as specified. Any type of Observations or Complaints regarding the Reports shall be done within 15days from the Date of Test Report released/issued. After the time period stated before, no complaints will be accepted. The entire Time schedule mentioned in Test Report is in 24hours format. Abbreviation used: N/A (Not Applicable), BDL (Below Detection Limit), LDI, (Lower Detection Limit)



ENVIRONMENTAL LABORATORIES &

PLOT NO-30, MANSAROVAR ENCLAVE, TUPUDANA
HATIA, RANCHI-834003 (JHARKHAND)
GST NO:- 20AAECE9713D1Z4

ENGINEERING SERVICES PVT. LTD.

Email: info@elespl.co.in, eles.ranchi@gmail.com
Phone no.: 0651-2290103
Website : www.elespl.co.in

CIN: U74999JH2018PTC011125

TEST REPORT

Test Report No. : ELES/RNC/2023/2806	Report Release Date : 29.07.2023
Work Order No. : M&M/23-24/01	Work Order Date : 31.03.2023

CUSTOMER DETAILS		SAMPLE DETAILS	
Customer Name	: Minerals & Minerals Limited	Sample Ref. No.	: ELES/RNC/2023/AA/1986
Address	: Lohardaga, Jharkhand-835302	Location	: Near Bimarla Village Bimarla Bauxite Mine (134.526 ha)
		Sampling Date	: 16.06.2023 to 17.06.2023
Mines Status	: Operational	Sample Received Date	: 17.06.2023
Period of Analysis	: 17.06.2023 to 27.06.2023	Type of Sample	: Ambient Air
		Sampling Procedure	: ELES/DOC/SMPL/02
		Sample Drawn By	: ELES Pvt. Ltd.
		Sample Condition	: Sealed & Preserved

METEOROLOGICAL INFORMATION					
1	Average Temperature (°C)	: 32	2	Barometric Pressure (mmHg)	: 739
3	Relative Humidity (%)	: 58	4	Weather Condition	: Clear
5	Longitude	: 84°25'27.92"E	6	Latitude	: 23°17'45.65"N

Discipline : Chemical		Group : Atmospheric Pollution		
Parameter	Unit	Test Protocol	Result	Regulatory Limit
Benzene*	µg/m ³	IS:5182 (Part-11): 2006;RA2017	<1.0	05(Annual)
Benzo (a) Pyrene*	ng/m ³	IS:5182 (Part-12): 2004;RA2019	<0.5	01(Annual)

Remarks: (*)-Parameters are outsourced to other Lab.

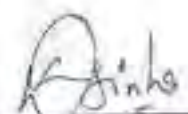

****End of Report****

Authorised Signatory
Dr. Deependra Kumar Sinha
Ph. D. Environmental Engg.
ELES Pvt. Ltd. Technical Manager

The Document stated as Test Report, is issued by the Laboratory under General Terms and Conditions, only on Company letter head in pre-approved format. The results shown in the Test Report refer or relates only to the job/analysis done by the Laboratory only. The information stated on the Test Report reflects the findings done by the Laboratory at the time of involvement only and within the limits of client's instructions. The Laboratory is responsible for all the information or data provided on the report, except the information which is provided by the client. The Report cannot be reproduced except in full and any part of the report is not taken out of context, without prior written approval of the Laboratory. The Report in full or in part shall not be published, advertise, used for any legal actions unless prior permission has been secured from the Management of the Laboratory. Attention is drawn to the limitation of liability, compensation and jurisdiction issues. Any unauthorized alteration & falsification of the contents or appearance of the Test Report is unlawful and offenders may be prosecuted to the fullest extent of the law. All the samples are retained for 30days from the Date of release/issue of the Test Report. The samples from Regulatory bodies are to be retained as specified. Any type of Observations or Complaints regarding the Reports shall be done within 15days from the Date of Test Report released/issued. After the time period stated before, no complaints will be accepted. The entire Time schedule mentioned in Test Report is in 24hours format. Abbreviation used; N/A (Not Applicable); BDL (Below Detection Limit), LDL (Lower Detection Limit).



ENVIRONMENTAL LABORATORIES &

PLOT NO-30, MANSAROVAR ENCLAVE, TUPUDANA
HATIA, RANCHI-834003 (JHARKHAND)
GST NO:- 20AAECE9713D12A

ENGINEERING SERVICES PVT. LTD.

Email: info@elespl.co.in, eles.ranchi@gmail.com
Phone no.: 0651-2290103
Website : www.elespl.co.in



CIN: U74999JH2018PT011325

TEST REPORT

Test Report No. : ELES/RNC/2023/2758	Report Release Date : 29.07.2023
Work Order No. : M&M/23-24/01	Work Order Date : 31.03.2023
ULR No. : TC883923000001623F	

CUSTOMER DETAILS		SAMPLE DETAILS	
Customer Name	: Minerals & Minerals Limited	Sample Ref. No.	: ELES/RNC/2023/EF/2229
Address	: Lohardaga, Jharkhand-835302	Sampling Date	: 16.06.2023
		Sample Received Date	: 26.06.2023
Plant Status	: Operational	Type of Sample	: Effluent Water
		Source of Sample	: Workshop Effluent – Bimarla Bauxite Mine (134.526 ha)
Period of Analysis	: 26.06.2023 to 12.07.2023	Sampling Procedure	: ELES/DOC/SMPL/01
		Sample Collected By	: ELES Pvt. Ltd
		Sample Condition	: Sealed & Preserved

NABL Accredited

Discipline: Chemical		Group: Pollution & Environment		Discharge Limits – CPCB EPR, 1986 Schedule VI	
Parameter	Unit	Test Protocol	Result	Inland Surface Water	Land of Irrigation
pH (at 25.1 °C)	-	APHA 23 rd Ed.2017,4500-H B	6.59	5.5-9.0	5.5-9.0
Total Suspended Solids (TSS)	mg/L	IS 3025 (Part-17):2022	24.8	100	200
Total Dissolved Solids (TDS)	mg/L	APHA 23 rd Ed2017, 2540B, C&D	809	--	--
Temperature	°C	APHA 23 rd Ed.2017, 2550 B	26.4	Shall Not Exceed 5°C Above the Receiving Water Temperature	--
Chemical Oxygen Demand (COD)	mg/L	IS 3025 (Part-58): 2006: RA2022	44.6	250	--
Biochemical Oxygen Demand (BOD) (at 27 °C for 3 days)	mg/L	IS 3025 (Part-44): 1993: RA2019	5.3	30	100
Oil & Grease	mg/L	IS 3025 (Part-39): 2021	1.9	10	10
Calcium (as Ca)	mg/L	IS 3025 (Part-40):1991: RA2019	21.2	--	--
Discipline: Chemical		Group: Residues in Water			
Iron (as Fe)	mg/L	APHA 23 rd Ed.2017: 3111B & 3500Fe B	2.303	3.0	--
Aluminum (as Al)	mg/L	IS 3025 (Part-55): 2003: RA2019	<0.02	--	--

Remarks: 1. pH done at Lab



Authorized Signatory

****End of Report****

Jr. Deependra Kumar Sinha

Ph. D. Environmental Engg.

ELES Pvt. Ltd. Techno Park, Ranchi

Page 1 of 1

The Document stated as Test Report, is issued by the Laboratory under General Terms and Conditions, only on the basis of the samples and data provided. The results shown in the Test Report refer or relates only to the job/analysis done by the Laboratory only. The information stated on the Test Report reflects the findings done by the Laboratory at the time of involvement only and within the limits of client's instructions. The Laboratory is responsible for all the information or data provided on the report, except the information which is provided by the client. The Report cannot be reproduced except in full and any part of the report is not taken out of context, without prior written approval of the Laboratory. The Report in full or in part shall not be published, advertise, used for any legal actions unless prior permission has been secured from the Management of the Laboratory. Attention is drawn to the limitation of liability, compensation and jurisdiction issues. Any unauthorized alteration & falsification of the content or appearance of the Test Report is unlawful and offenders may be prosecuted to the fullest extent of the law. All the samples are retained for 30days from the Date of release/issue of the Test Report. The samples from Regulatory bodies are to be retained as specified. Any type of Observations or Complaints regarding the Reports shall be done within 15days from the Date of Test Report released/issued. After the time period stated before, no complaints will be accepted. The entire Time schedule mentioned in Test Report is in 24hours format. Abbreviation used: N/A (Not Applicable); BDL, (Below Detection Limit); LDL (Lower Detection Limit)



ENVIRONMENTAL LABORATORIES &

PLOT NO-30, MANSAROVAR ENCLAVE, TUPUDANA
HATIA, RANCHI-834003 (JHARKHAND)
GST NO:- 20AAECE97130124

ENGINEERING SERVICES PVT. LTD.

Email: info@elespl.co.in, eles.ranchi@gmail.com
Phone no.: 0651-2290103
Website : www.elespl.co.in



TEST REPORT

Test Report No. : ELES/RNC/2023/2938	Report Release Date : 08.08.2023
Work Order No. : M&M/23-24/01	Work Order Date : 31.03.2023
ULR No. : TC883923000001785F	

CUSTOMER DETAILS		SAMPLE DETAILS	
Customer Name	: Minerals & Minerals Limited	Sample Ref. No.	: ELES/RNC/2023/AA/2609
Address	: Lohardaga, Jharkhand-835302	Location	: Near Weigh Bridge Bimaria Bauxite Mine (134.526 ha)
		Sampling Date	: 18.07.2023 to 19.07.2023
Mines Status	: Operational	Sample Received Date	: 25.07.2023
Period of Analysis	: 25.07.2023 to 03.08.2023	Type of Sample	: Ambient Air
		Sampling Procedure	: ELES/DOC/SMPL/02
		Sample Drawn By	: ELES Pvt. Ltd.
		Sample Condition	: Sealed & Preserved

METEOROLOGICAL INFORMATION					
1	Average Temperature (°C)	: 24	2	Barometric Pressure (mmHg)	: 736
3	Relative Humidity (%)	: 66	4	Weather Condition	: Partly Cloudy
5	Longitude	: 84°25'20.14"E	6	Latitude	: 23°17'6.19"N

NABL Accredited				
Discipline : Chemical			Group : Atmospheric Pollution	
Parameter	Unit	Test Protocol	Result	Regulatory Limit
Particulate Matter (PM10)	µg/m ³	IS 5182 (Part-23): 2006; RA2022	51	100 (24hrs)
Particulate Matter (PM2.5)	µg/m ³	IS 5182 (Part- 24): 2019	22	60 (24hrs)
Sulphur Di-Oxide (SO ₂)	µg/m ³	IS 5182 (Part-2): 2001; RA2022	5.4	80 (24hrs)
Nitrogen Di-Oxide (NO ₂)	µg/m ³	IS 5182 (Part-6): 2006; RA2022	15.2	80 (24hrs)
Ozone (O ₃)	µg/m ³	IS 5182 (Part-9): 1974; RA2019	<20.0	100 (8hrs)
Ammonia (NH ₃)	µg/m ³	IS 5182 (Part- 25): 2018	<10.0	400 (24hrs)
Carbon Monoxide (CO)	mg/m ³	IS 5182 (Part-10): 1999; RA2019	<1.0	2 (8hrs)
Lead (Pb)	µg/m ³	IS 5182 (Part-22): 2004; RA2019	<0.002	1 (24hrs)
Nickel (Ni)	ng/m ³	IS 5182 (Part-26):2020	<6.0	20 (Annual)
Arsenic (As)	ng/m ³	ELES/AIR/SOP/01	<2.0	06 (Annual)



****End of Report****

Dr. Deependra Kumar Sinha
Authorized Signatory
Dr. Deependra Kumar Sinha
Ph. O. Environmental Engrg.
ELES Pvt. Ltd. Technical Manager

Page 1 of 1

The Document stated as Test Report, is issued by the Laboratory under General Terms and Conditions, only on Company letter head in pre-approved format. The results shown in the Test Report refer or relates only to the job/analysis done by the Laboratory only. The information stated on the Test Report reflects the findings done by the Laboratory at the time of involvement only and within the limits of client's instructions. The Laboratory is responsible for all the information or data provided on the report, except the information which is provided by the client. The Report cannot be reproduced except in full and any part of the report is not taken out of context, without prior written approval of the Laboratory. The Report in full or in part shall not be published, advertise, used for any legal actions unless prior permission has been secured from the Management of the Laboratory. Attention is drawn to the limitation of liability, compensation and jurisdiction issues. Any unauthorized alteration & falsification of the content or appearance of the Test Report is unlawful and offenders may be prosecuted to the fullest extent of the law. All the samples are retained for 30days from the Date of release/issue of the Test Report. The samples from Regulatory bodies are to be retained as specified. Any type of Observations or Complaints regarding the Reports shall be done within 15days from the Date of Test Report released/issued. After the time period stated before, no complaints will be accepted. The entire Time schedule mentioned in Test Report is in 24hours format. Abbreviation used; N/A (Not Applicable), BDL (Below Detection Limit), LDL (Lower Detection Limit).



ENVIRONMENTAL LABORATORIES &

PLOT NO-30, MANSAROVAR ENCLAVE, TUPUDANA
HATIA, RANCHI-834003 (JHARKHAND)
GST NO:- 20AAECE9713D124

ENGINEERING SERVICES PVT. LTD.

Email: info@elespl.co.in, eles.ranchi@gmail.com
Phone no.: 0651-2290103
Website: www.elespl.co.in



TEST REPORT

Test Report No. : ELES/RNC/2023/2939	Report Release Date : 08.08.2023
Work Order No. : M&M/23-24/01	Work Order Date : 31.03.2023
ULR No. : TC883923000001786F	

CUSTOMER DETAILS		SAMPLE DETAILS	
Customer Name	: Minerals & Minerals Limited	Sample Ref. No.	: ELES/RNC/2023/AA/2610
Address	: Lohardaga, Jharkhand-835302	Location	: Near Quarry No 1B Bimarla Bauxite Mine (134.526 ha)
		Sampling Date	: 18.07.2023 to 19.07.2023
Mines Status	: Operational	Sample Received Date	: 25.07.2023
Period of Analysis	: 25.07.2023 to 03.08.2023	Type of Sample	: Ambient Air
		Sampling Procedure	: ELES/DOC/SMPL/02
		Sample Drawn By	: ELES Pvt. Ltd.
		Sample Condition	: Sealed & Preserved

METEOROLOGICAL INFORMATION					
1	Average Temperature (°C)	: 24	2	Barometric Pressure (mmHg)	: 736
3	Relative Humidity (%)	: 66	4	Weather Condition	: Partly Cloudy
5	Longitude	: 84°25'12.83"E	6	Latitude	: 23°17'1.82"N

NABL Accredited				
Discipline : Chemical			Group : Atmospheric Pollution	
Parameter	Unit	Test Protocol	Result	Regulatory Limit
Particulate Matter (PM10)	µg/m ³	IS 5182 (Part-23): 2006; RA2022	46	100 (24hrs)
Particulate Matter (PM2.5)	µg/m ³	IS 5182 (Part- 24): 2019	24	60 (24hrs)
Sulphur Di-Oxide (SO ₂)	µg/m ³	IS 5182 (Part-2): 2001; RA2022	5.5	80 (24hrs)
Nitrogen Di-Oxide (NO ₂)	µg/m ³	IS 5182 (Part-6): 2006; RA2022	18.1	80 (24hrs)
Ozone (O ₃)	µg/m ³	IS 5182 (Part-9): 1974; RA2019	<20.0	100 (8hrs)
Ammonia (NH ₃)	µg/m ³	IS 5182 (Part- 25): 2018	<10.0	400 (24hrs)
Carbon Monoxide (CO)	mg/m ³	IS 5182 (Part-10): 1999; RA2019	<1.0	2 (8hrs)
Lead (Pb)	µg/m ³	IS 5182 (Part-22): 2004; RA2019	0.009	1 (24hrs)
Nickel (Ni)	ng/m ³	IS 5182 (Part-26):2020	<6.0	20 (Annual)
Arsenic (As)	ng/m ³	ELES/AIR/SOP/01	<2.0	06 (Annual)



****End of Report****

Authorized Signatory
Dr. Deependra Kumar Shaha
P. O. Environmental Engg.
ELES Pvt. Ltd. Technical Manager

Page 1 of 1

The Document stated as Test Report, is issued by the Laboratory under General Terms and Conditions, only on Company letter head in pre-approved format. The results shown in the Test Report refer or relates only to the job/analysis done by the Laboratory only. The information stated on the Test Report reflects the findings done by the Laboratory at the time of involvement only and within the limits of client's instructions. The Laboratory is responsible for all the information or data provided on the report, except the information which is provided by the client. The Report cannot be reproduced except in full and any part of the report is not taken out of context, without prior written approval of the Laboratory. The Report in full or in part shall not be published, advertise, used for any legal actions unless prior permission has been secured from the Management of the Laboratory. Attention is drawn to the limitation of liability, compensation and jurisdiction issues. Any unauthorized alteration & falsification of the content or appearance of the Test Report is unlawful and offenders may be prosecuted to the fullest extent of the law. All the samples are retained for 30days from the Date of release/issue of the Test Report. The samples from Regulatory bodies are to be retained as specified. Any type of Observations or Complaints regarding the Reports shall be done within 15days from the Date of Test Report released/issued. After the time period stated before, no complaints will be accepted. The entire Time schedule mentioned in Test Report is in 24hours format. Abbreviation used: N/A (Not Applicable); BDL (Below Detection Limit), LDL (Lower Detection Limit).



ENVIRONMENTAL LABORATORIES &

PLOT NO-30, MANSAROVAR ENCLAVE, TUPUDANA
HATIA, RANCHI-834003 (JHARKHAND)
GST NO:- 20AAACE9713D124

ENGINEERING SERVICES PVT. LTD.

Email: info@elespl.co.in, eles.ranchi@gmail.com

Phone no.: 0651-2290103

Website : www.elespl.co.in

CIN: U74999JH2018PTC011125

TEST REPORT

Test Report No. : ELES/RNC/2023/2939	Report Release Date : 08.08.2023
Work Order No. : M&M/23-24/01	Work Order Date : 31.03.2023

CUSTOMER DETAILS		SAMPLE DETAILS	
Customer Name : Minerals & Minerals Limited	Address : Lohardaga, Jharkhand-835302	Sample Ref. No. : ELES/RNC/2023/AA/2610	Location : Near Quarry No 1B Bimarla Bauxite Mine (134.526 ha)
Mines Status : Operational	Period of Analysis : 25.07.2023 to 03.08.2023	Sampling Date : 18.07.2023 to 19.07.2023	Sample Received Date : 25.07.2023
		Type of Sample : Ambient Air	Sampling Procedure : ELES/DOC/SMPL/02
		Sample Drawn By : ELES Pvt. Ltd.	Sample Condition : Sealed & Preserved

METEOROLOGICAL INFORMATION			
1	Average Temperature (°C) : 24	2	Barometric Pressure (mmHg) : 736
3	Relative Humidity (%) : 66	4	Weather Condition : Partly Cloudy
5	Longitude : 84°25'12.83"E	6	Latitude : 23°17'1.82"N

Discipline : Chemical		Group : Atmospheric Pollution		
Parameter	Unit	Test Protocol	Result	Regulatory Limit
Benzene*	µg/m ³	IS:5182 (Part-11): 2006;RA2017	<1.0	05(Annual)
Benzo (a) Pyrene*	ng/m ³	IS:5182 (Part-12): 2004;RA2019	<0.5	01(Annual)

Remarks: (*)-Parameters are outsourced to other Lab.



****End of Report****

Authorised Signatory
 Dr. Deependra Kumar Sinha
 Ph. D. Environmental Engg.
 ELES Pvt. Ltd. Technical Manager



ENVIRONMENTAL LABORATORIES &

PLDT NO-30, MANSAROVAR ENCLAVE, TUPUDANA
HATIA, RANCHI-834003 (JHARKHAND)
GST NO:-20AAECE9713D124

ENGINEERING SERVICES PVT. LTD.

Email: info@elespl.co.in, eles.ranchi@gmail.com
Phone no.: 0651-2290103
Website: www.elespl.co.in



CIN: U74999JK2018PTC011125

TEST REPORT

Test Report No. : ELES/RNC/2023/2940	Report Release Date : 08.08.2023
Work Order No. : M&M/23-24/01	Work Order Date : 31.03.2023
ULR No. : TC883923000001787F	

CUSTOMER DETAILS		SAMPLE DETAILS	
Customer Name	: Minerals & Minerals Limited	Sample Ref. No.	: ELES/RNC/2023/AA/2611
Address	: Lohardaga, Jharkhand-835302	Location	: Nav Prathmik Vidyalaya-Barang Path; Bimarla Bauxite Mine (134.526 ha)
Mines Status	: Operational	Sampling Date	: 18.07.2023 to 19.07.2023
Period of Analysis	: 25.07.2023 to 03.08.2023	Sample Received Date	: 25.07.2023
		Type of Sample	: Ambient Air
		Sampling Procedure	: ELES/DOC/SMPL/02
		Sample Drawn By	: ELES Pvt. Ltd.
		Sample Condition	: Sealed & Preserved

METEOROLOGICAL INFORMATION					
1	Average Temperature (°C)	: 24	2	Barometric Pressure (mmHg)	: 736
3	Relative Humidity (%)	: 66	4	Weather Condition	: Partly Cloudy
5	Longitude	: 84°25'30.51"E	6	Latitude	: 23°17'20.46"N

NABL Accredited				
Discipline : Chemical			Group : Atmospheric Pollution	
Parameter	Unit	Test Protocol	Result	Regulatory Limit
Particulate Matter (PM10)	µg/m ³	IS 5182 (Part-23): 2006; RA2022	42	100 (24hrs)
Particulate Matter (PM2.5)	µg/m ³	IS 5182 (Part- 24): 2019	20	60 (24hrs)
Sulphur Di-Oxide (SO ₂)	µg/m ³	IS 5182 (Part-2): 2001; RA2022	6.5	80 (24hrs)
Nitrogen Di-Oxide (NO ₂)	µg/m ³	IS 5182 (Part-6): 2006; RA2022	14.2	80 (24hrs)
Ozone (O ₃)	µg/m ³	IS 5182 (Part-9): 1974; RA2019	<20.0	100 (8hrs)
Ammonia (NH ₃)	µg/m ³	IS 5182 (Part- 25): 2018	<10.0	400 (24hrs)
Carbon Monoxide (CO)	mg/m ³	IS 5182 (Part-10): 1999; RA2019	<1.0	2 (8hrs)
Lead (Pb)	µg/m ³	IS 5182 (Part-22): 2004; RA2019	<0.002	1 (24hrs)
Nickel (Ni)	ng/m ³	IS 5182 (Part-26):2020	<6.0	20 (Annual)
Arsenic (As)	ng/m ³	ELES/AIR/SOP/01	<2.0	06 (Annual)



Dr. Deependra Kumar Sinha
Authorized Signatory
Dr. Deependra Kumar Sinha
Ph. D. Environmental Engg.
ELES Pvt. Ltd. Technical Manager

****End of Report****

The Document stated as Test Report, is issued by the Laboratory under General Terms and Conditions, only on Company letter head in pre-approved format. The results shown in the Test Report refer or relates only to the job/analysis done by the Laboratory only. The information stated on the Test Report reflects the findings done by the Laboratory at the time of involvement only and within the limits of client's instructions. The Laboratory is responsible for all the information or data provided on the report, except the information which is provided by the client. The Report cannot be reproduced except in full and any part of the report is not taken out of context, without prior written approval of the Laboratory. The Report in full or in part shall not be published, advertise, used for any legal actions unless prior permission has been secured from the Management of the Laboratory. Attention is drawn to the limitation of liability, compensation and jurisdiction issues. Any unauthorized alteration & falsification of the content or appearance of the Test Report is unlawful and offenders may be prosecuted to the fullest extent of the law. All the samples are retained for 30days from the Date of release/issue of the Test Report. The samples from Regulatory bodies are to be retained as specified. Any type of Observations or Complaints regarding the Reports shall be done within 15days from the Date of Test Report released/issued. After the time period stated before, no complaints will be accepted. The entire Time schedule mentioned in Test Report is in 24hours format. Abbreviation used: N/A (Not Applicable); BDL (Below Detection Limit); LDL (Lower Detection Limit).



ENVIRONMENTAL LABORATORIES &

PLOT NO-30, MANSAROVAR ENCLAVE, TUPUDANA
HATIA, RANCHI-834003 (JHARKHAND)
GST NO:- 20AAECE9713D124

ENGINEERING SERVICES PVT. LTD.

Email: info@elespl.co.in, eles.ranchi@gmail.com
Phone no.: 0651-2290103
Website : www.elespl.co.in

CIN: U74959JH2018PTC011125

TEST REPORT

Test Report No. : ELES/RNC/2023/2940	Report Release Date : 08.08.2023
Work Order No. : M&M/23-24/01	Work Order Date : 31.03.2023

CUSTOMER DETAILS		SAMPLE DETAILS	
Customer Name	: Minerals & Minerals Limited	Sample Ref. No.	: ELES/RNC/2023/AA/2611
Address	: Lohardaga, Jharkhand-835302	Location	: Nav Prathmik Vidyalaya-Barang Path; Bimarla Bauxite Mine (134.526 ha)
		Sampling Date	: 18.07.2023 to 19.07.2023
Mines Status	: Operational	Sample Received Date	: 25.07.2023
Period of Analysis	: 25.07.2023 to 03.08.2023	Type of Sample	: Ambient Air
		Sampling Procedure	: ELES/DOC/SMPL/02
		Sample Drawn By	: ELES Pvt. Ltd.
		Sample Condition	: Sealed & Preserved

METEOROLOGICAL INFORMATION					
1	Average Temperature (°C)	: 24	2	Barometric Pressure (mmHg)	: 736
3	Relative Humidity (%)	: 66	4	Weather Condition	: Partly Cloudy
5	Longitude	: 84°25'30.51"E	6	Latitude	: 23°17'20.46"N

Discipline : Chemical		Group : Atmospheric Pollution		
Parameter	Unit	Test Protocol	Result	Regulatory Limit
Benzene*	µg/m ³	IS:5182 (Part-11): 2006;RA2017	<1.0	05(Annual)
Benzo (a) Pyrene*	ng/m ³	IS:5182 (Part-12): 2004;RA2019	<0.5	01(Annual)

Remarks: (*)-Parameters are outsourced to other Lab.



****End of Report****

Authorised Signatory
Dr. Deependra Kumar Sinha
Ph. D. Environmental Engg.
ELES Pvt. Ltd. Technical Manager

The Document stated as Test Report, is issued by the Laboratory under General Terms and Conditions, only on Company letter head in pre-approved format. The results shown in the Test Report refer or relates only to the job/analysis done by the Laboratory only. The information stated on the Test Report reflects the findings done by the Laboratory at the time of involvement only and within the limits of client's instructions. The Laboratory is responsible for all the information or data provided on the report, except the information which is provided by the client. The Report cannot be reproduced except in full and any part of the report is not taken out of context, without prior written approval of the Laboratory. The Report in full or in part shall not be published, advertise, used for any legal actions unless prior permission has been secured from the Management of the Laboratory. Attention is drawn to the limitation of liability, compensation and jurisdiction issues. Any unauthorized alteration & falsification of the content or appearance of the Test Report is unlawful and offenders may be prosecuted to the fullest extent of the law. All the samples are retained for 30days from the Date of release/issue of the Test Report. The samples from Regulatory bodies are to be retained as specified. Any type of Observations or Complaints (regarding the Reports) shall be done within 15days from the Date of Test Report released/issued. After the time period stated before, no complaints will be accepted. The entire Time-schedule mentioned in Test Report is in 24hours format. Abbreviation used: N/A (Not Applicable); BDL (Below Detection Limit); LDL (Lower Detection Limit).



ENVIRONMENTAL LABORATORIES &

PLOT NO-30, MANSAROVAR ENCLAVE, TUPUDANA
HATIA, RANCHI-834003 (JHARKHAND)
GST NO:- 20AAECE9713D124

ENGINEERING SERVICES PVT. LTD.

Email: info@elespl.co.in, eles.ranchi@gmail.com
Phone no.: 0651-2290103
Website: www.elespl.co.in



TEST REPORT

Test Report No. : ELES/RNC/2023/2941	Report Release Date : 08.08.2023
Work Order No. : M&M/23-24/01	Work Order Date : 31.03.2023
ULR No. : TC883923000001788F	

CUSTOMER DETAILS		SAMPLE DETAILS	
Customer Name	: Minerals & Minerals Limited	Sample Ref. No.	: ELES/RNC/2023/AA/2612
Address	: Lohardaga, Jharkhand-835302	Location	: Near Mine Entry Gate; Bimaria Bauxite Mine (134.526 ha)
		Sampling Date	: 18.07.2023 to 19.07.2023
Mines Status	: Operational	Sample Received Date	: 25.07.2023
Period of Analysis	: 25.07.2023 to 03.08.2023	Type of Sample	: Ambient Air
		Sampling Procedure	: ELES/DOC/SMPL/02
		Sample Drawn By	: ELES Pvt. Ltd.
		Sample Condition	: Sealed & Preserved

METEOROLOGICAL INFORMATION

1	Average Temperature (°C)	: 24	2	Barometric Pressure (mmHg)	: 736
3	Relative Humidity (%)	: 66	4	Weather Condition	: Partly Cloudy
5	Longitude	: 84°25'35.93"E	6	Latitude	: 23°16'48.36"N

NABL Accredited

Discipline : Chemical

Group : Atmospheric Pollution

Parameter	Unit	Test Protocol	Result	Regulatory Limit
Particulate Matter (PM10)	µg/m ³	IS 5182 (Part-23): 2006; RA2022	46	100 (24hrs)
Particulate Matter (PM2.5)	µg/m ³	IS 5182 (Part-24): 2019	20	60 (24hrs)
Sulphur Di-Oxide (SO ₂)	µg/m ³	IS 5182 (Part-2): 2001; RA2022	5.9	80 (24hrs)
Nitrogen Di-Oxide (NO ₂)	µg/m ³	IS 5182 (Part-6): 2006; RA2022	25.1	80 (24hrs)
Ozone (O ₃)	µg/m ³	IS 5182 (Part-9): 1974; RA2019	<20.0	100 (8hrs)
Ammonia (NH ₃)	µg/m ³	IS 5182 (Part-25): 2018	<10.0	400 (24hrs)
Carbon Monoxide (CO)	mg/m ³	IS 5182 (Part-10): 1999; RA2019	<1.0	2 (8hrs)
Lead (Pb)	µg/m ³	IS 5182 (Part-22): 2004; RA2019	0.007	1 (24hrs)
Nickel (Ni)	ng/m ³	IS 5182 (Part-26):2020	<6.0	20 (Annual)
Arsenic (As)	ng/m ³	ELES/AIR/SOP/01	<2.0	06 (Annual)



End of Report

Authorized Signatory
Dr. Deependra Kumar Sinha

Pvt. D. Environmental Engrg.
ELES Pvt. Ltd. Technical Manager

Page 1 of 1

The Document stated as Test Report, is issued by the Laboratory under General Terms and Conditions, only on Company letter head in pre-approved format. The results shown in the Test Report refer or relates only to the job/analysis done by the Laboratory only. The information stated on the Test Report reflects the findings done by the Laboratory at the time of involvement only and within the limits of client's instructions. The Laboratory is responsible for all the information or data provided on the report, except the information which is provided by the client. The Report cannot be reproduced except in full and any part of the report is not taken out of context, without prior written approval of the Laboratory. The Report in full or in part shall not be published, advertise, used for any legal actions unless prior permission has been secured from the Management of the Laboratory. Attention is drawn to the limitation of liability, compensation and jurisdiction issues: Any unauthorized alteration & falsification of the content or appearance of the Test Report is unlawful and offenders may be prosecuted to the fullest extent of the law. All the samples are retained for 30days from the Date of release/issue of the Test Report. The samples from Regulatory bodies are to be retained as specified. Any type of Observations or Complaints regarding the Reports shall be done within 15days from the Date of Test Report released/issued. After the time period stated before, no complaints will be accepted. The entire Time schedule mentioned in Test Report is in 24hours format. Abbreviation used: N/A (Not Applicable); BDL (Below Detection Limit); LDL (Lower Detection Limit).



ENVIRONMENTAL LABORATORIES &

PLOT NO-30, MANSAROVAR ENCLAVE, TUPUDANA
HATIA, RANCHI-834003 (JHARKHAND)
GST NO:- 20AAECE9713D1Z4

ENGINEERING SERVICES PVT. LTD.

Email: info@elespl.co.in, eles.ranchi@gmail.com
Phone no.: 0651-2290103
Website: www.elespl.co.in

TEST REPORT

Test Report No. : ELES/RNC/2023/2941	Report Release Date : 08.08.2023
Work Order No. : M&M/23-24/01	Work Order Date : 31.03.2023

CUSTOMER DETAILS		SAMPLE DETAILS	
Customer Name	: Minerals & Minerals Limited	Sample Ref. No.	: ELES/RNC/2023/AA/2612
Address	: Lohardaga, Jharkhand-835302	Location	: Near Mine Entry Gate; Bimarla Bauxite Mine (134.526 ha)
		Sampling Date	: 18.07.2023 to 19.07.2023
Mines Status	: Operational	Sample Received Date	: 25.07.2023
Period of Analysis	: 25.07.2023 to 03.08.2023	Type of Sample	: Ambient Air
		Sampling Procedure	: ELES/DOC/SMPL/02
		Sample Drawn By	: ELES Pvt. Ltd.
		Sample Condition	: Sealed & Preserved

METEOROLOGICAL INFORMATION					
1	Average Temperature (°C)	: 24	2	Barometric Pressure (mmHg)	: 736
3	Relative Humidity (%)	: 66	4	Weather Condition	: Partly Cloudy
5	Longitude	: 84°25'35.93"E	6	Latitude	: 23°16'48.36"N

Discipline : Chemical		Group : Atmospheric Pollution		
Parameter	Unit	Test Protocol	Result	Regulatory Limit
Benzene*	µg/m ³	IS:5182 (Part-11): 2006;RA2017	<1.0	05(Annual)
Benzo (a) Pyrene*	ng/m ³	IS:5182 (Part-12): 2004;RA2019	<0.5	01(Annual)

Remarks: (*)-Parameters are outsourced to other Lab.



****End of Report****

 Dr. Deependra Kumar Sinha
 Ph. D. Environmental Engg.
 ELES Pvt. Ltd. Technical Manager



ENVIRONMENTAL LABORATORIES &

PLOT NO-30, MANSAROVAR ENCLAVE, TUPUDANA
HATIA, RANCHI-834003 (JHARKHAND)
GST NO:- 20AAECE9713D124

ENGINEERING SERVICES PVT. LTD.

Email: info@elespl.co.in, eles.ranchi@gmail.com
Phone no.: 0651-2290103
Website: www.elespl.co.in



TEST REPORT

Test Report No. : ELES/RNC/2023/2942	Report Release Date : 08.08.2023
Work Order No. : M&M/23-24/01	Work Order Date : 31.03.2023
ULR No. : TC883923000001789F	

CUSTOMER DETAILS		SAMPLE DETAILS	
Customer Name	: Minerals & Minerals Limited	Sample Ref. No.	: ELES/RNC/2023/AA/2613
Address	: Lohardaga, Jharkhand-835302	Location	: Near Korle Village Bimarla Bauxite Mine (134.526 ha)
		Sampling Date	: 19.07.2023 to 20.07.2023
Mines Status	: Operational	Sample Received Date	: 25.07.2023
Period of Analysis	: 25.07.2023 to 03.08.2023	Type of Sample	: Ambient Air
		Sampling Procedure	: ELES/DOC/SMPL/02
		Sample Drawn By	: ELES Pvt. Ltd.
		Sample Condition	: Sealed & Preserved

METEOROLOGICAL INFORMATION

1	Average Temperature (°C)	: 23	2	Barometric Pressure (mmHg)	: 736
3	Relative Humidity (%)	: 64	4	Weather Condition	: Partly Cloudy
5	Longitude	: 84°25'56.20"E	6	Latitude	: 23°17'30.46"N

NABL Accredited

Discipline : Chemical

Group : Atmospheric Pollution

Parameter	Unit	Test Protocol	Result	Regulatory Limit
Particulate Matter (PM10)	µg/m ³	IS 5182 (Part-23): 2006; RA2022	55	100 (24hrs)
Particulate Matter (PM2.5)	µg/m ³	IS 5182 (Part-24): 2019	30	60 (24hrs)
Sulphur Di-Oxide (SO ₂)	µg/m ³	IS 5182 (Part-2): 2001; RA2022	6.2	80 (24hrs)
Nitrogen Di-Oxide (NO ₂)	µg/m ³	IS 5182 (Part-6): 2006; RA2022	18.2	80 (24hrs)
Ozone (O ₃)	µg/m ³	IS 5182 (Part-9): 1974; RA2019	<20.0	100 (8hrs)
Ammonia (NH ₃)	µg/m ³	IS 5182 (Part-25): 2018	<10.0	400 (24hrs)
Carbon Monoxide (CO)	mg/m ³	IS 5182 (Part-10): 1999; RA2019	<1.0	2 (8hrs)
Lead (Pb)	µg/m ³	IS 5182 (Part-22): 2004; RA2019	0.013	1 (24hrs)
Nickel (Ni)	ng/m ³	IS 5182 (Part-26):2020	<6.0	20 (Annual)
Arsenic (As)	ng/m ³	ELES/AIR/SOP/01	<2.0	06 (Annual)



Authorized Signatory

Dr. Deependra Kumar Sinha

Ph. D. Environmental Engg.
ELES Pvt. Ltd. Technical Manager

****End of Report****

Page 1 of 1

The Document stated as Test Report, is issued by the Laboratory under General Terms and Conditions, only on Company letter head in pre-approved format. The results shown in the Test Report refer or relates only to the job/analysis done by the Laboratory only. The information stated on the Test Report reflects the findings done by the Laboratory at the time of involvement only and within the limits of client's instructions. The Laboratory is responsible for all the information or data provided on the report, except the information which is provided by the client. The Report cannot be reproduced except in full and any part of the report is not taken out of context, without prior written approval of the Laboratory. The Report in full or in part shall not be published, advertise, used for any legal actions unless prior permission has been secured from the Management of the Laboratory. Attention is drawn to the limitation of liability, compensation and jurisdiction issues. Any unauthorized alteration & falsification of the content or appearance of the Test Report is unlawful and offenders may be prosecuted to the fullest extent of the law. All the samples are retained for 30days from the Date of release/issue of the Test Report. The samples from Regulatory bodies are to be retained as specified. Any type of Observations or Complaints regarding the Reports shall be done within 15days from the Date of Test Report released/issued. After the time period stated before, no complaints will be accepted. The entire Time schedule mentioned in Test Report is in 24hours format. Abbreviation used: N/A (Not Applicable); BDL (Below Detection Limit); LDN (Lower Detection Limit).



ENVIRONMENTAL LABORATORIES &

PLOT NO-30, MANSAROVAR ENCLAVE, TUPUDANA
HATIA, RANCHI-834003 (JHARKHAND)
GST NO:- 20AAECE97130124

ENGINEERING SERVICES PVT. LTD.

Email: info@elespl.co.in, eles.ranchi@gmail.com
Phone no.: 0651-2290103
Website : www.elespl.co.in

CIN: U74999JH2018PTC011125

TEST REPORT

Test Report No. : ELES/RNC/2023/2942	Report Release Date : 08.08.2023
Work Order No. : M&M/23-24/01	Work Order Date : 31.03.2023

CUSTOMER DETAILS		SAMPLE DETAILS	
Customer Name	: Minerals & Minerals Limited	Sample Ref. No.	: ELES/RNC/2023/AA/2613
Address	: Lohardaga, Jharkhand-835302	Location	: Near Korle Village Bimarla Bauxite Mine (134.526 ha)
		Sampling Date	: 19.07.2023 to 20.07.2023
Mines Status	: Operational	Sample Received Date	: 25.07.2023
Period of Analysis	: 25.07.2023 to 03.08.2023	Type of Sample	: Ambient Air
		Sampling Procedure	: ELES/DOC/SMPL/02
		Sample Drawn By	: ELES Pvt. Ltd.
		Sample Condition	: Sealed & Preserved

METEOROLOGICAL INFORMATION					
1	Average Temperature (°C)	: 23	2	Barometric Pressure (mmHg)	: 736
3	Relative Humidity (%)	: 64	4	Weather Condition	: Partly Cloudy
5	Longitude	: 84°25'56.20"E	6	Latitude	: 23°17'30.46"N

Discipline : Chemical		Group : Atmospheric Pollution		
Parameter	Unit	Test Protocol	Result	Regulatory Limit
Benzene*	µg/m ³	IS:5182 (Part-11); 2006;RA2017	<1.0	05(Annual)
Benzo (a) Pyrene*	ng/m ³	IS:5182 (Part-12); 2004;RA2019	<0.5	01(Annual)

Remarks: (*)-Parameters are outsourced to other Lab.



****End of Report****

Authorized Signatory
Dr. Deependra Kumar Sinha
Ph. D. Environmental Engg.
ELES Pvt. Ltd. Technical Manager



ENVIRONMENTAL LABORATORIES &

PLOT NO-30, MANSAROVAR ENCLAVE, TUPUDANA
HATIA, RANCHI-834003 (JHARKHAND)
GST NO:- 20AAECE97130124

ENGINEERING SERVICES PVT. LTD.

Email: info@elespl.co.in, eles.ranchi@gmail.com
Phone no.: 0651-2290103
Website : www.elespl.co.in



TC-8830

TEST REPORT

Test Report No. : ELES/RNC/2023/2943	Report Release Date : 08.08.2023
Work Order No. : M&M/23-24/01	Work Order Date : 31.03.2023
ULR No. : TC883923000001790F	

CUSTOMER DETAILS		SAMPLE DETAILS	
Customer Name	: Minerals & Minerals Limited	Sample Ref. No.	: ELES/RNC/2023/AA/2614
Address	: Lohardaga, Jharkhand-835302	Location	: Near Barang Village Bimarla Bauxite Mine (134.526 ha)
		Sampling Date	: 19.07.2023 to 20.07.2023
Mines Status	: Operational	Sample Received Date	: 25.07.2023
Period of Analysis	: 25.07.2023 to 03.08.2023	Type of Sample	: Ambient Air
		Sampling Procedure	: ELES/DOC/SMPL/02
		Sample Drawn By	: ELES Pvt. Ltd.
		Sample Condition	: Sealed & Preserved

METEOROLOGICAL INFORMATION

1	Average Temperature (°C) : 23	2	Barometric Pressure (mmHg) : 736
3	Relative Humidity (%) : 64	4	Weather Condition : Partly Cloudy
5	Longitude : 84°25'16.51"E	6	Latitude : 23°16'30.61"N

NABL Accredited

Discipline : Chemical

Group : Atmospheric Pollution

Parameter	Unit	Test Protocol	Result	Regulatory Limit
Particulate Matter (PM10)	µg/m ³	IS 5182 (Part-23): 2006; RA2022	52	100 (24hrs)
Particulate Matter (PM2.5)	µg/m ³	IS 5182 (Part- 24): 2019	22	60 (24hrs)
Sulphur Di-Oxide (SO ₂)	µg/m ³	IS 5182 (Part-2): 2001; RA2022	5.7	80 (24hrs)
Nitrogen Di-Oxide (NO ₂)	µg/m ³	IS 5182 (Part-6): 2006; RA2022	16.2	80 (24hrs)
Ozone (O ₃)	µg/m ³	IS 5182 (Part-9): 1974; RA2019	<20.0	100 (8hrs)
Ammonia (NH ₃)	µg/m ³	IS 5182 (Part- 25): 2018	<10.0	400 (24hrs)
Carbon Monoxide (CO)	mg/m ³	IS 5182 (Part-10): 1999; RA2019	<1.0	2 (8hrs)
Lead (Pb)	µg/m ³	IS 5182 (Part-22): 2004; RA2019	0.005	1 (24hrs)
Nickel (Ni)	ng/m ³	IS 5182 (Part-26):2020	<6.0	20 (Annual)
Arsenic (As)	ng/m ³	ELES/AIR/SOP/01	<2.0	06 (Annual)



****End of Report****

Authorised Signatory
Dr. Deependra Kumar Sinha
Ph. D. Environmental Engg
ELES Pvt. Ltd, Technical Manager

Page 1 of 1

The Document stated as Test Report, is issued by the Laboratory under General Terms and Conditions, only on Company letter head in pre-approved format. The results shown in the Test Report refer or relates only to the job/analysis done by the Laboratory only. The information stated on the Test Report reflects the findings done by the Laboratory at the time of involvement only and within the limits of client's instructions. The Laboratory is responsible for all the information or data provided on the report, except the information which is provided by the client. The Report cannot be reproduced except in full and any part of the report is not taken out of context, without prior written approval of the Laboratory. The Report in full or in part shall not be published, advertise, used for any legal actions unless prior permission has been secured from the Management of the Laboratory. Attention is drawn to the limitation of liability, compensation and jurisdiction issues. Any unauthorized alteration & fabrication of the content or appearance of the Test Report is unlawful and offenders may be prosecuted to the fullest extent of the law. All the samples are retained for 30days from the Date of release/issue of the Test Report. The samples from Regulatory bodies are to be retained as specified. Any type of Observations or Complaints regarding the Reports shall be done within 15days from the Date of Test Report released/issued. After the time period stated before, no complaints will be accepted. The entire Time schedule mentioned in Test Report is in 24hours format. Abbreviation used: N/A (Not Applicable), BDL (Below Detection Limit), LDE (Lower Detection Limit).



ENVIRONMENTAL LABORATORIES &

PLOT NO-30, MANSAROVAR ENCLAVE, TUPUDANA
MATIA, RANCHI-834003 (JHARKHAND)
GST NO:- 20AAECE97130124

ENGINEERING SERVICES PVT. LTD.

Email: info@elespl.co.in, eles.ranchi@gmail.com

Phone no.: 0651-2290103

Website : www.elespl.co.in

CIN: U74999JH2018PTC011125

TEST REPORT

Test Report No. : ELES/RNC/2023/2943	Report Release Date : 08.08.2023
Work Order No. : M&M/23-24/01	Work Order Date : 31.03.2023

CUSTOMER DETAILS		SAMPLE DETAILS	
Customer Name	: Minerals & Minerals Limited	Sample Ref. No.	: ELES/RNC/2023/AA/2614
Address	: Lohardaga, Jharkhand-835302	Location	: Near Barang Village Bimarla Bauxite Mine (134.526 ha)
		Sampling Date	: 19.07.2023 to 20.07.2023
Mines Status	: Operational	Sample Received Date	: 25.07.2023
Period of Analysis	: 25.07.2023 to 03.08.2023	Type of Sample	: Ambient Air
		Sampling Procedure	: ELES/DOC/SMPL/02
		Sample Drawn By	: ELES Pvt. Ltd.
		Sample Condition	: Sealed & Preserved

METEOROLOGICAL INFORMATION

1	Average Temperature (°C)	: 23	2	Barometric Pressure (mmHg)	: 736
3	Relative Humidity (%)	: 64	4	Weather Condition	: Partly Cloudy
5	Longitude	: 84°25'16.51"E	6	Latitude	: 23°16'30.61"N

Discipline : Chemical		Group : Atmospheric Pollution		
Parameter	Unit	Test Protocol	Result	Regulatory Limit
Benzene*	µg/m ³	IS:5182 (Part-11); 2006;RA2017	<1.0	05(Annual)
Benzo (a) Pyrene*	ng/m ³	IS:5182 (Part-12); 2004;RA2019	<0.5	01(Annual)

Remarks: (*)-Parameters are outsourced to other Lab.

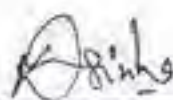

****End of Report****

Authorized Signatory
Dr. Deependra Kumar Sinha
Ph. D. Environmental Engg.
ELES Pvt. Ltd. Technical Manager



ENVIRONMENTAL LABORATORIES &

PLOT NO-30, MANSAROVAR ENCLAVE, TUPUDANA
HATIA, RANCHI-834003 (JHARKHAND)
GST NO:- 20AAECE9713D1Z4

ENGINEERING SERVICES PVT. LTD.

Email: info@elespl.co.in, eles.ranchi@gmail.com
Phone no.: 0651-2290103
Website : www.elespl.co.in



TEST REPORT

Test Report No. : ELES/RNC/2023/2944	Report Release Date : 08.08.2023
Work Order No. : M&M/23-24/01	Work Order Date : 31.03.2023
ULR No. : TC883923000001791F	

CUSTOMER DETAILS		SAMPLE DETAILS	
Customer Name	: Minerals & Minerals Limited	Sample Ref. No.	: ELES/RNC/2023/AA/2615
Address	: Lohardaga, Jharkhand-835302	Location	: Near Ghaghra Village Bimarla Bauxite Mine (134.526 ha)
		Sampling Date	: 19.07.2023 to 20.07.2023
Mines Status	: Operational	Sample Received Date	: 25.07.2023
Period of Analysis	: 25.07.2023 to 03.08.2023	Type of Sample	: Ambient Air
		Sampling Procedure	: ELES/DOC/SMPL/02
		Sample Drawn By	: ELES Pvt. Ltd.
		Sample Condition	: Sealed & Preserved

METEOROLOGICAL INFORMATION					
1	Average Temperature (°C)	: 23	2	Barometric Pressure (mmHg)	: 736
3	Relative Humidity (%)	: 64	4	Weather Condition	: Partly Cloudy
5	Longitude	: 84°24'46.53"E	6	Latitude	: 23°17'14.34"N

NABL Accredited				
Discipline : Chemical			Group : Atmospheric Pollution	
Parameter	Unit	Test Protocol	Result	Regulatory Limit
Particulate Matter (PM10)	µg/m ³	IS 5182 (Part-23): 2006; RA2022	51	100 (24hrs)
Particulate Matter (PM2.5)	µg/m ³	IS 5182 (Part-24): 2019	26	60 (24hrs)
Sulphur Di-Oxide (SO ₂)	µg/m ³	IS 5182 (Part-2): 2001; RA2022	5.4	80 (24hrs)
Nitrogen Di-Oxide (NO ₂)	µg/m ³	IS 5182 (Part-6): 2006; RA2022	18.7	80 (24hrs)
Ozone (O ₃)	µg/m ³	IS 5182 (Part-9): 1974; RA2019	<20.0	100 (8hrs)
Ammonia (NH ₃)	µg/m ³	IS 5182 (Part-25): 2018	<10.0	400 (24hrs)
Carbon Monoxide (CO)	mg/m ³	IS 5182 (Part-10): 1999; RA2019	<1.0	2 (8hrs)
Lead (Pb)	µg/m ³	IS 5182 (Part-22): 2004; RA2019	0.009	1 (24hrs)
Nickel (Ni)	ng/m ³	IS 5182 (Part-26): 2020	<6.0	20 (Annual)
Arsenic (As)	ng/m ³	ELES/AIR/SOP/01	<2.0	06 (Annual)



Authorised Signatory

Dr. Deependra Kumar Sinha

Ph. D. Environmental Engg.

ELES Pvt. Ltd. Technical Manager

****End of Report****

Page 1 of 1

The Document stated as Test Report, is issued by the Laboratory under General Terms and Conditions, only on Company letter head in pre-approved format. The results shown in the Test Report refer or relates only to the job/analysis done by the Laboratory only. The information stated on the Test Report reflects the findings done by the Laboratory at the time of involvement only and within the limits of client's instructions. The Laboratory is responsible for all the information or data provided on the report, except the information which is provided by the client. The Report cannot be reproduced except in full and any part of the report is not taken out of context, without prior written approval of the Laboratory. The Report in full or in part shall not be published, advertise, used for any legal actions unless prior permission has been secured from the Management of the Laboratory. Attention is drawn to the limitation of liability, compensation and jurisdiction issues. Any unauthorized alteration & falsification of the content or appearance of the Test Report is unlawful and offenders may be prosecuted to the fullest extent of the law. All the samples are retained for 30days from the Date of release/issue of the Test Report. The samples from Regulatory bodies are to be retained as specified. Any type of Observations or Complaints regarding the Reports shall be done within 15days from the Date of Test Report released/issued. After the time period stated before, no complaints will be accepted. The entire Time schedule mentioned in Test Report is in 24hours format. Abbreviation used: N/A (Not Applicable), BDL (Below Detection Limit), LDL (Lower Detection Limit).



ENVIRONMENTAL LABORATORIES &

PLOT NO-30, MANSAROVAR ENCLAVE, TUPUDANA
HAJIA, RANCHI-834003 (JHARKHAND)
GST NO:-20AAACE97130124

ENGINEERING SERVICES PVT. LTD.

Email: info@elespl.co.in, eles.ranchi@gmail.com
Phone no.: 0651-2290103
Website : www.elespl.co.in

CIN: U74999JH2018PTC011125

TEST REPORT

Test Report No. : ELES/RNC/2023/2944	Report Release Date : 08.08.2023
Work Order No. : M&M/23-24/01	Work Order Date : 31.03.2023

CUSTOMER DETAILS		SAMPLE DETAILS	
Customer Name	: Minerals & Minerals Limited	Sample Ref. No.	: ELES/RNC/2023/AA/2615
Address	: Lohardaga, Jharkhand-835302	Location	: Near Ghaghra Village Bimarla Bauxite Mine (134.526 ha)
		Sampling Date	: 19.07.2023 to 20.07.2023
Mines Status	: Operational	Sample Received Date	: 25.07.2023
Period of Analysis	: 25.07.2023 to 03.08.2023	Type of Sample	: Ambient Air
		Sampling Procedure	: ELES/DOC/SMPL/02
		Sample Drawn By	: ELES Pvt. Ltd.
		Sample Condition	: Sealed & Preserved

METEOROLOGICAL INFORMATION					
1	Average Temperature (°C)	: 23	2	Barometric Pressure (mmHg)	: 736
3	Relative Humidity (%)	: 64	4	Weather Condition	: Partly Cloudy
5	Longitude	: 84°24'46.53"E	6	Latitude	: 23°17'14.34"N

Discipline : Chemical		Group : Atmospheric Pollution		
Parameter	Unit	Test Protocol	Result	Regulatory Limit
Benzene*	µg/m ³	IS:5182 (Part-11): 2006;RA2017	<1.0	05(Annual)
Benzo (a) Pyrene*	ng/m ³	IS:5182 (Part-12): 2004;RA2019	<0.5	01(Annual)

Remarks: (*)-Parameters are outsourced to other Lab.



****End of Report****

Authorized Signatory
Dr. Deependra Kumar Sinha
Ph. D. Environmental Engg.
ELES Pvt. Ltd, Technical Manager



ENVIRONMENTAL LABORATORIES &

PLOT NO-30, MANSARDVAR ENCLAVE, TUPIDANA
HATIA, RANCHI-834003 (JHARKHAND)
GST NO:- 20AAEECE97130124

ENGINEERING SERVICES PVT. LTD.

Email: info@elespl.co.in, eles.ranchi@gmail.com
Phone no.: 0651-2290103
Website : www.elespl.co.in



TEST REPORT

Test Report No. : ELES/RNC/2023/2945	Report Release Date : 08.08.2023
Work Order No. : M&M/23-24/01	Work Order Date : 31.03.2023
ULR No. : TC883923000001792F	

CUSTOMER DETAILS		SAMPLE DETAILS	
Customer Name	: Minerals & Minerals Limited	Sample Ref. No.	: ELES/RNC/2023/AA/2616
Address	: Lohardaga, Jharkhand-835302	Location	: Near Bimarla Village Bimarla Bauxite Mine (134.526 ha)
		Sampling Date	: 19.07.2023 to 20.07.2023
Mines Status	: Operational	Sample Received Date	: 25.07.2023
Period of Analysis	: 25.07.2023 to 03.08.2023	Type of Sample	: Ambient Air
		Sampling Procedure	: ELES/DOC/SMPL/02
		Sample Drawn By	: ELES Pvt. Ltd.
		Sample Condition	: Sealed & Preserved

METEOROLOGICAL INFORMATION					
1	Average Temperature (°C)	: 23	2	Barometric Pressure (mmHg)	: 736
3	Relative Humidity (%)	: 64	4	Weather Condition	: Partly Cloudy
5	Longitude	: 84°25'27.92"E	6	Latitude	: 23°17'45.65"N

NABL Accredited				
Discipline : Chemical			Group : Atmospheric Pollution	
Parameter	Unit	Test Protocol	Result	Regulatory Limit
Particulate Matter (PM10)	µg/m ³	IS 5182 (Part-23): 2006; RA2022	49	100 (24hrs)
Particulate Matter (PM2.5)	µg/m ³	IS 5182 (Part- 24): 2019	23	60 (24hrs)
Sulphur Di-Oxide (SO ₂)	µg/m ³	IS 5182 (Part-2): 2001; RA2022	5.1	80 (24hrs)
Nitrogen Di-Oxide (NO ₂)	µg/m ³	IS 5182 (Part-6): 2006; RA2022	16.5	80 (24hrs)
Ozone (O ₃)	µg/m ³	IS 5182 (Part-9): 1974; RA2019	<20.0	100 (8hrs)
Ammonia (NH ₃)	µg/m ³	IS 5182 (Part- 25): 2018	<10.0	400 (24hrs)
Carbon Monoxide (CO)	mg/m ³	IS 5182 (Part-10): 1999; RA2019	<1.0	2 (8hrs)
Lead (Pb)	µg/m ³	IS 5182 (Part-22): 2004; RA2019	<0.002	1 (24hrs)
Nickel (Ni)	ng/m ³	IS 5182 (Part-26):2020	<6.0	20 (Annual)
Arsenic (As)	ng/m ³	ELES/AIR/SOP/01	<2.0	06 (Annual)



****End of Report****

Authorized Signatory
Dr. Deependra Kumar Sinha
Ph. D. Environmental Engg
ELES Pvt. Ltd. Technical Manager

Page 1 of 1

The Document stated as Test Report, is issued by the Laboratory under General Terms and Conditions, only on Company letter head in pre-approved format. The results shown in the Test Report refer or relates only to the job/analysis done by the Laboratory only. The information stated on the Test Report reflects the findings done by the Laboratory at the time of involvement only and within the limits of client's instructions. The Laboratory is responsible for all the information or data provided on the report, except the information which is provided by the client. The Report cannot be reproduced except in full and any part of the report is not taken out of context, without prior written approval of the Laboratory. The Report in full or in part shall not be published, advertise, used for any legal actions unless prior permission has been secured from the Management of the Laboratory. Attention is drawn to the limitation of liability, compensation and jurisdiction issues. Any unauthorized alteration & falsification of the content or appearance of the Test Report is unlawful and offenders may be prosecuted to the fullest extent of the law. All the samples are retained for 30days from the Date of release/issue of the Test Report. The samples from Regulatory bodies are to be retained as specified. Any type of Observations or Complaints regarding the Reports shall be done within 15days from the Date of Test Report released/issued. After the time period stated before, no complaints will be accepted. The entire Time schedule mentioned in Test Report is in 24hours format. Abbreviation used: N/A (Not Applicable); BDJL (Below Detection Limit); LDJL (Lower Detection Limit).



ENVIRONMENTAL LABORATORIES &

PLOT NO-30, MANSAROVAR ENCLAVE, TUPUDANA
HATIA, RANCHI-834003 (JHARKHAND)
GST NO:- 20AAECE9713D124

ENGINEERING SERVICES PVT. LTD.

Email: info@elespl.co.in , eles.ranchi@gmail.com
Phone no.: 0651-2290103
Website : www.elespl.co.in

CIN: U74899JH2018PTD011125

TEST REPORT

Test Report No.	: ELES/RNC/2023/2945	Report Release Date	: 08.08.2023
Work Order No.	: M&M/23-24/01	Work Order Date	: 31.03.2023

CUSTOMER DETAILS		SAMPLE DETAILS	
Customer Name	: Minerals & Minerals Limited	Sample Ref. No.	: ELES/RNC/2023/AA/2616
Address	: Lohardaga, Jharkhand-835302	Location	: Near Bimarla Village Bimarla Bauxite Mine (134.526 ha)
		Sampling Date	: 19.07.2023 to 20.07.2023
Mines Status	: Operational	Sample Received Date	: 25.07.2023
Period of Analysis	: 25.07.2023 to 03.08.2023	Type of Sample	: Ambient Air
		Sampling Procedure	: ELES/DOC/SMPL/02
		Sample Drawn By	: ELES Pvt. Ltd.
		Sample Condition	: Sealed & Preserved

METEOROLOGICAL INFORMATION					
1	Average Temperature (°C)	: 23	2	Barometric Pressure (mmHg)	: 736
3	Relative Humidity (%)	: 64	4	Weather Condition	: Partly Cloudy
5	Longitude	: 84°25'27.92"E	6	Latitude	: 23°17'45.65"N

Discipline : Chemical		Group : Atmospheric Pollution		
Parameter	Unit	Test Protocol	Result	Regulatory Limit
Benzene*	µg/m ³	IS:5182 (Part-11): 2006;RA2017	<1.0	05(Annual)
Benzo (a) Pyrene*	ng/m ³	IS:5182 (Part-12): 2004;RA2019	<0.5	01(Annual)

Remarks: (*)-Parameters are outsourced to other Lab.



****End of Report****

Authorized Signatory
Dr. Deependra Kumar Sinha
Ph. D. Environmental Engg
ELES Pvt. Ltd. Technical Manager



ENVIRONMENTAL LABORATORIES &

PLOT NO-30, MANJAROVAR ENCLAVE, TUPUDANA
HATIA, RANCHI-834003 (JHARKHAND)
GST NO.: 20AAECE9713D124

ENGINEERING SERVICES PVT. LTD.

Email: info@elespl.co.in, eles.ranchi@gmail.com
Phone no.: 0651-2290103
Website: www.elespl.co.in



CIN: U74199JH0018PTC011125

TEST REPORT

Test Report No. : ELES/RNC/2023/3369	Report Release Date : 09.09.2023
Work Order No. : M&M/23-24/01	Work Order Date : 31.03.2023
ULR No. : TC883923000002137F	

CUSTOMER DETAILS		SAMPLE DETAILS	
Customer Name	: Minerals & Minerals Limited	Sample Ref. No.	: ELES/RNC/2023/AA/2936
Address	: Lohardaga, Jharkhand-835302	Location	: Near Weigh Bridge Bimarla Bauxite Mine (134.526 ha)
		Sampling Date	: 13.08.2023 to 14.08.2023
Mines Status	: Operational	Sample Received Date	: 19.08.2023
Period of Analysis	: 19.08.2023 to 29.08.2023	Type of Sample	: Ambient Air
		Sampling Procedure	: ELES/DOC/SMPL/02
		Sample Drawn By	: ELES Pvt. Ltd.
		Sample Condition	: Sealed & Preserved

METEOROLOGICAL INFORMATION					
1	Average Temperature (°C)	: 25	2	Barometric Pressure (mmHg)	: 735
3	Relative Humidity (%)	: 64	4	Weather Condition	: Partly Cloudy
5	Longitude	: 84°25'20.14"E	6	Latitude	: 23°17'6.19"N

NABL Accredited				
Discipline : Chemical			Group : Atmospheric Pollution	
Parameter	Unit	Test Protocol	Result	Regulatory Limit
Particulate Matter (PM10)	µg/m ³	IS 5182 (Part-23): 2006; RA2022	58	100 (24hrs)
Particulate Matter (PM2.5)	µg/m ³	IS 5182 (Part- 24): 2019	25	60 (24hrs)
Sulphur Di-Oxide (SO ₂)	µg/m ³	IS 5182 (Part-2): 2001; RA2022	5.1	80 (24hrs)
Nitrogen Di-Oxide (NO ₂)	µg/m ³	IS 5182 (Part-6): 2006; RA2022	18.3	80 (24hrs)
Ozone (O ₃)	µg/m ³	IS 5182 (Part-9): 1974; RA2019	<20.0	100 (8hrs)
Ammonia (NH ₃)	µg/m ³	IS 5182 (Part- 25): 2018	<10.0	400 (24hrs)
Carbon Monoxide (CO)	mg/m ³	IS 5182 (Part-10): 1999; RA2019	<1.0	2 (8hrs)
Lead (Pb)	µg/m ³	IS 5182 (Part-22): 2004; RA2019	<0.002	1 (24hrs)
Nickel (Ni)	ng/m ³	IS 5182 (Part-26):2020	<6.0	20 (Annual)
Arsenic (As)	ng/m ³	ELES/AIR/SOP/01	<2.0	06 (Annual)



Authorised Signatory

Dr. Deependra Kumar Sinha

Pt. D. Environmental Engrg.

ELES Pvt. Ltd. Technical Manager

****End of Report****

Page 1 of 1

The Document stated as Test Report, is issued by the Laboratory under General Terms and Conditions, only on Company letter head in pre-approved format. The results shown in the Test Report refer or relates only to the job/analysis done by the Laboratory only. The information stated on the Test Report reflects the findings done by the Laboratory at the time of involvement only and within the limits of client's instructions. The Laboratory is responsible for all the information or data provided on the report, except the information which is provided by the client. The Report cannot be reproduced except in full and any part of the report is not taken out of context, without prior written approval of the Laboratory. The Report in full or in part shall not be published, advertise, used for any legal actions unless prior permission has been secured from the Management of the Laboratory. Attention is drawn to the limitation of liability, compensation and jurisdiction issues. Any unauthorized alteration & fabrication of the content or appearance of the Test Report is unlawful and offenders may be prosecuted to the fullest extent of the law. All the samples are retained for 30days from the Date of release/issue of the Test Report. The samples from Regulatory bodies are to be retained as specified. Any type of Observations or Complaints regarding the Reports shall be done within 15days from the Date of Test Report released/issued. After the time period stated before, no complaints will be accepted. The entire Time schedule mentioned in Test Report is in 24hours format. Abbreviation used: N/A (Not Applicable); BDL (Below Detection Limit), LDE (Lower Detection Limit).



ENVIRONMENTAL LABORATORIES &

PLOT NO-30, MANSAROVAR ENCLAVE, TUPUDANA
HATIA, RANCHI-834003 (JHARKHAND)
GST NO:- 20AAECE9713D124

ENGINEERING SERVICES PVT. LTD.

Email: info@elespl.co.in, eles.ranchi@gmail.com

Phone no.: 0651-2290103

Website: www.elespl.co.in

CIN: U74399JH2018PTC011125

TEST REPORT

Test Report No. : ELES/RNC/2023/3369	Report Release Date : 09.09.2023
Work Order No. : M&M/23-24/01	Work Order Date : 31.03.2023

CUSTOMER DETAILS		SAMPLE DETAILS	
Customer Name	: Minerals & Minerals Limited	Sample Ref. No.	: ELES/RNC/2023/AA/2936
Address	: Lohardaga, Jharkhand-835302	Location	: Near Weigh Bridge Bimarla Bauxite Mine (134.526 ha)
		Sampling Date	: 13.08.2023 to 14.08.2023
Mines Status	: Operational	Sample Received Date	: 19.08.2023
Period of Analysis	: 19.08.2023 to 29.08.2023	Type of Sample	: Ambient Air
		Sampling Procedure	: ELES/DOC/SMPL/02
		Sample Drawn By	: ELES Pvt. Ltd.
		Sample Condition	: Sealed & Preserved

METEOROLOGICAL INFORMATION					
1	Average Temperature (°C)	: 25	2	Barometric Pressure (mmHg)	: 735
3	Relative Humidity (%)	: 64	4	Weather Condition	: Partly Cloudy
5	Longitude	: 84°25'20.14"E	6	Latitude	: 23°17'6.19"N

Discipline : Chemical		Group : Atmospheric Pollution		
Parameter	Unit	Test Protocol	Result	Regulatory Limit
Benzene*	µg/m ³	IS:5182 (Part-11): 2006;RA2017	<1.0	05(Annual)
Benzo (a) Pyrene*	ng/m ³	IS:5182 (Part-12): 2004;RA2019	<0.5	01(Annual)

Remarks: (*)-Parameters are outsourced to other Lab.



****End of Report****

Authorised Signatory
 Dr. Deependra Kumar Sinha
 Ph. D. Environmental Engg.
 ELES Pvt. Ltd. Technical Manager

The Document stated as Test Report, is issued by the Laboratory under General Terms and Conditions, only on Company letter head in pre-approved format. The results shown in the Test Report refer or relates only to the job/analysis done by the Laboratory only. The information stated on the Test Report reflects the findings done by the Laboratory at the time of involvement only and within the limits of client's instructions. The Laboratory is responsible for all the information or data provided on the report, except the information which is provided by the client. The Report cannot be reproduced except in full and any part of the report is not taken out of context, without prior written approval of the Laboratory. The Report in full or in part shall not be published, advertise, used for any legal actions unless prior permission has been secured from the Management of the Laboratory. Attention is drawn to the limitation of liability, compensation and jurisdiction issues. Any unauthorized alteration & falsification of the content or appearance of the Test Report is unlawful and offenders may be prosecuted to the fullest extent of the law. All the samples are retained for 30days from the Date of release/issue of the Test Report. The samples from Regulatory bodies are to be retained as specified. Any type of Observations or Complaints regarding the Reports shall be done within 15days from the Date of Test Report released/issued. After the time period stated before, no complaints will be accepted. The entire Time schedule mentioned in Test Report is in 24hours format. Abbreviation used: N/A (Not Applicable); BDL (Below Detection Limit); LDL (Lower Detection Limit)



ENVIRONMENTAL LABORATORIES &

PLOT NO-30, MANSAROVAR ENCLAVE, TUPUDANA
HATIA, RANCHI-834003 (JHARKHAND)
GST NO:- 20AAECE9713D1Z4

ENGINEERING SERVICES PVT. LTD.

Email: info@elespl.co.in, eles.ranchi@gmail.com
Phone no.: 0651-2290103
Website : www.elespl.co.in



CIN: U71999JH2018PTC011125

TEST REPORT

Test Report No.	: ELES/RNC/2023/3370	Report Release Date	: 09.09.2023
Work Order No.	: M&M/23-24/01	Work Order Date	: 31.03.2023
ULR No.	: TC883923000002138F		

CUSTOMER DETAILS		SAMPLE DETAILS	
Customer Name	: Minerals & Minerals Limited	Sample Ref. No.	: ELES/RNC/2023/AA/2937
Address	: Lohardaga, Jharkhand-835302	Location	: Near Quarry No 1B Bimarla Bauxite Mine (134.526 ha)
		Sampling Date	: 13.08.2023 to 14.08.2023
Mines Status	: Operational	Sample Received Date	: 19.08.2023
Period of Analysis	: 19.08.2023 to 29.08.2023	Type of Sample	: Ambient Air
		Sampling Procedure	: ELES/DOC/SMPL/02
		Sample Drawn By	: ELES Pvt. Ltd.
		Sample Condition	: Sealed & Preserved

METEOROLOGICAL INFORMATION					
1	Average Temperature (°C)	: 25	2	Barometric Pressure (mmHg)	: 735
3	Relative Humidity (%)	: 64	4	Weather Condition	: Partly Cloudy
5	Longitude	: 84°25'12.83"E	6	Latitude	: 23°17'1.82"N

NABL Accredited				
Discipline : Chemical			Group : Atmospheric Pollution	
Parameter	Unit	Test Protocol	Result	Regulatory Limit
Particulate Matter (PM10)	µg/m ³	IS 5182 (Part-23): 2006; RA2022	43	100 (24hrs)
Particulate Matter (PM2.5)	µg/m ³	IS 5182 (Part- 24): 2019	18	60 (24hrs)
Sulphur Di-Oxide (SO ₂)	µg/m ³	IS 5182 (Part-2): 2001; RA2022	<5.0	80 (24hrs)
Nitrogen Di-Oxide (NO ₂)	µg/m ³	IS 5182 (Part-6): 2006; RA2022	17.2	80 (24hrs)
Ozone (O ₃)	µg/m ³	IS 5182 (Part-9): 1974; RA2019	<20.0	100 (8hrs)
Ammonia (NH ₃)	µg/m ³	IS 5182 (Part- 25): 2018	<10.0	400 (24hrs)
Carbon Monoxide (CO)	mg/m ³	IS 5182 (Part-10): 1999; RA2019	<1.0	2 (8hrs)
Lead (Pb)	µg/m ³	IS 5182 (Part-22): 2004; RA2019	0.009	1 (24hrs)
Nickel (Ni)	ng/m ³	IS 5182 (Part-26):2020	<6.0	20 (Annual)
Arsenic (As)	ng/m ³	ELES/AIR/SOP/01	<2.0	06 (Annual)



****End of Report****

Authorized Signatory
Dr. Deshpendra Kumar Sinha

Page 1 of 1

Pr. D. Environmental Ingg.

El ES Pvt. Ltd. Technical Manager

The Document stated as Test Report, is issued by the Laboratory under General Terms and Conditions, only on Company letter head in pre-approved format. The results shown in the Test Report refer or relates only to the job/analysis done by the Laboratory only. The information stated on the Test Report reflects the findings done by the Laboratory at the time of involvement only and within the limits of client's instructions. The Laboratory is responsible for all the information or data provided on the report, except the information which is provided by the client. The Report cannot be reproduced except in full and any part of the report is not taken out of context, without prior written approval of the Laboratory. The Report in full or in part shall not be published, advertise, used for any legal actions unless prior permission has been secured from the Management of the Laboratory. Attention is drawn to the limitation of liability, compensation and jurisdiction issues. Any unauthorized alteration & falsification of the content or appearance of the Test Report is unlawful and offenders may be prosecuted to the fullest extent of the law. All the samples are retained for 30days from the Date of release/issue of the Test Report. The samples from Regulatory bodies are to be retained as specified. Any type of Observations or Complaints regarding the Reports shall be done within 15days from the Date of Test Report released/issued. After the time period stated before, no complaints will be accepted. The entire Time schedule mentioned in Test Report is in 24hours format. Abbreviation used: N/A (Not Applicable); BDL (Below Detection Limit); LDL (Lower Detection Limit).



ENVIRONMENTAL LABORATORIES &

PLOT NO-30, MANSAROVAR ENCLAVE, TUPUDANA
HATIA, RANCHI-834003 (JHARKHAND)
GST NO:- 20AAEC97130124

ENGINEERING SERVICES PVT. LTD.

Email: info@elespl.co.in, eles.ranchi@gmail.com

Phone no.: 0651-2290103

Website : www.elespl.co.in

CIN: U74999JH2018PTC011123

TEST REPORT

Test Report No. : ELES/RNC/2023/3370	Report Release Date : 09.09.2023
Work Order No. : M&M/23-24/01	Work Order Date : 31.03.2023

CUSTOMER DETAILS		SAMPLE DETAILS	
Customer Name	: Minerals & Minerals Limited	Sample Ref. No.	: ELES/RNC/2023/AA/2937
Address	: Lohardaga, Jharkhand-835302	Location	: Near Quarry No 1B Bimarla Bauxite Mine (134.526 ha)
		Sampling Date	: 13.08.2023 to 14.08.2023
Mines Status	: Operational	Sample Received Date	: 19.08.2023
Period of Analysis	: 19.08.2023 to 29.08.2023	Type of Sample	: Ambient Air
		Sampling Procedure	: ELES/DOC/SMPL/02
		Sample Drawn By	: ELES Pvt. Ltd.
		Sample Condition	: Sealed & Preserved

METEOROLOGICAL INFORMATION					
1	Average Temperature (°C)	: 25	2	Barometric Pressure (mmHg)	: 735
3	Relative Humidity (%)	: 64	4	Weather Condition	: Partly Cloudy
5	Longitude	: 84°25'12.83"E	6	Latitude	: 23°17'1.82"N

Discipline : Chemical		Group : Atmospheric Pollution		
Parameter	Unit	Test Protocol	Result	Regulatory Limit
Benzene*	µg/m ³	IS:5182 (Part-11); 2006;RA2017	<1.0	05(Annual)
Benzo (a) Pyrene*	ng/m ³	IS:5182 (Part-12); 2004;RA2019	<0.5	01(Annual)

Remarks: (*)-Parameters are outsourced to other Lab.

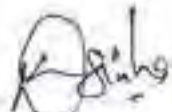

****End of Report****

 Authorised Signatory
 Dr. Deependra Kumar Sinha
 Ph. D. Environmental Engg.
 ELES Pvt. Ltd. Technical Manager



ENVIRONMENTAL LABORATORIES &

ENGINEERING SERVICES PVT. LTD.

PLOT NO-30, MANSAROVAR ENCLAVE, TUPUDANA
HATIA, RANCHI-834003 (JHARKHAND)
GST NO:- 20AAEECE9713D124

Email: info@elespl.co.in, eles.ranchi@gmail.com
Phone no.: 0651-2290103
Website : www.elespl.co.in



CIN: U74999JH2018PTC012125

TEST REPORT

Test Report No. : ELES/RNC/2023/3371	Report Release Date : 09.09.2023
Work Order No. : M&M/23-24/01	Work Order Date : 31.03.2023
ULR No. : TC883923000002139F	

CUSTOMER DETAILS		SAMPLE DETAILS	
Customer Name : Minerals & Minerals Limited	Address : Lohardaga, Jharkhand-835302	Sample Ref. No. : ELES/RNC/2023/AA/2938	Location : Nav Prathmik Vidyalaya-Barang Path; Bimarla Bauxite Mine (134.526 ha)
Mines Status : Operational	Period of Analysis : 19.08.2023 to 29.08.2023	Sampling Date : 13.08.2023 to 14.08.2023	Sample Received Date : 19.08.2023
		Type of Sample : Ambient Air	Sampling Procedure : ELES/DOC/SMPL/02
		Sample Drawn By : ELES Pvt. Ltd.	Sample Condition : Sealed & Preserved

METEOROLOGICAL INFORMATION			
1	Average Temperature (°C) : 25	2	Barometric Pressure (mmHg) : 735
3	Relative Humidity (%) : 64	4	Weather Condition : Partly Cloudy
5	Longitude : 84°25'30.51"E	6	Latitude : 23°17'20.46"N

NABL Accredited				
Discipline : Chemical			Group : Atmospheric Pollution	
Parameter	Unit	Test Protocol	Result	Regulatory Limit
Particulate Matter (PM10)	µg/m ³	IS 5182 (Part-23): 2006; RA2022	40	100 (24hrs)
Particulate Matter (PM2.5)	µg/m ³	IS 5182 (Part- 24): 2019	18	60 (24hrs)
Sulphur Di-Oxide (SO ₂)	µg/m ³	IS 5182 (Part-2): 2001; RA2022	5.1	80 (24hrs)
Nitrogen Di-Oxide (NO ₂)	µg/m ³	IS 5182 (Part-6): 2006; RA2022	12.7	80 (24hrs)
Ozone (O ₃)	µg/m ³	IS 5182 (Part-9): 1974; RA2019	<20.0	100 (8hrs)
Ammonia (NH ₃)	µg/m ³	IS 5182 (Part- 25): 2018	<10.0	400 (24hrs)
Carbon Monoxide (CO)	mg/m ³	IS 5182 (Part-10): 1999; RA2019	<1.0	2 (8hrs)
Lead (Pb)	µg/m ³	IS 5182 (Part-22): 2004; RA2019	<0.002	1 (24hrs)
Nickel (Ni)	ng/m ³	IS 5182 (Part-26):2020	<6.0	20 (Annual)
Arsenic (As)	ng/m ³	ELES/AIR/SOP/01	<2.0	06 (Annual)



****End of Report****

Dr. Deependra Kumar Sinha
Authorized Signatory
Dr. Deependra Kumar Sinha

Page 1 of 1

The Document stated as Test Report, is issued by the Laboratory under General Terms and Conditions, only on Company letter head in pre-approved format. The results shown in the Test Report refer or relates only to the job/analysis done by the Laboratory only. The information stated on the Test Report reflects the findings done by the Laboratory at the time of involvement only and within the limits of client's instructions. The Laboratory is responsible for all the information or data provided on the report, except the information which is provided by the client. The Report cannot be reproduced except in full and any part of the report is not taken out of context, without prior written approval of the Laboratory. The Report in full or in part shall not be published, advertise, used for any legal actions unless prior permission has been secured from the Management of the Laboratory. Attention is drawn to the limitation of liability, compensation and jurisdiction issues. Any unauthorized alteration & falsification of the content or appearance of the Test Report is unlawful and offenders may be prosecuted to the fullest extent of the law. All the samples are retained for 30days from the Date of release/issue of the Test Report. The samples from Regulatory bodies are to be retained as specified. Any type of Observations or Complaints regarding the Reports shall be done within 15days from the Date of Test Report released/issued. After the time period stated before, no complaints will be accepted. The entire Time schedule mentioned in Test Report is in 24hours format. Abbreviation used: N/A (Not Applicable), BDL (Below Detection Limit), LDL (Lower Detection Limit)



ENVIRONMENTAL LABORATORIES &

PLOT NO-30, MANSAROVAR ENCLAVE, TUPUDANA
HATIA, RANCHI-834003 (JHARKHAND)
GST NO:- 20AAECE97130124

ENGINEERING SERVICES PVT. LTD.

Email: info@elespl.co.in, eles.ranchi@gmail.com

Phone no.: 0651-2290103

Website: www.elespl.co.in

CIN: U74999JH2018PTC011125

TEST REPORT

Test Report No. : ELES/RNC/2023/3371	Report Release Date : 09.09.2023
Work Order No. : M&M/23-24/01	Work Order Date : 31.03.2023

CUSTOMER DETAILS		SAMPLE DETAILS	
Customer Name : Minerals & Minerals Limited	Address : Lohardaga, Jharkhand-835302	Sample Ref. No. : ELES/RNC/2023/AA/2938	Location : Nav Prathmik Vidyalaya-Barang Path; Bimarla Bauxite Mine (134.526 ha)
Mines Status : Operational	Period of Analysis : 19.08.2023 to 29.08.2023	Sampling Date : 13.08.2023 to 14.08.2023	Sample Received Date : 19.08.2023
		Type of Sample : Ambient Air	Sampling Procedure : ELES/DOC/SMPL/02
		Sample Drawn By : ELES Pvt. Ltd.	Sample Condition : Sealed & Preserved

METEOROLOGICAL INFORMATION			
1	Average Temperature (°C) : 25	2	Barometric Pressure (mmHg) : 735
3	Relative Humidity (%) : 64	4	Weather Condition : Partly Cloudy
5	Longitude : 84°25'30.51"E	6	Latitude : 23°17'20.46"N

Discipline : Chemical		Group : Atmospheric Pollution		
Parameter	Unit	Test Protocol	Result	Regulatory Limit
Benzene*	µg/m ³	IS:5182 (Part-11): 2006;RA2017	<1.0	05(Annual)
Benzo (a) Pyrene*	ng/m ³	IS:5182 (Part-12): 2004;RA2019	<0.5	01(Annual)

Remarks: (*)-Parameters are outsourced to other Lab.

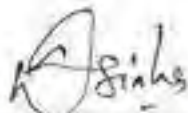

****End of Report****

Authorised Signatory
 Dr. Deependra Kumar Sinha
 Ph. D. Environmental Engg
 ELES Pvt. Ltd. Technical Manager

The Document stated as Test Report, is issued by the Laboratory under General Terms and Conditions, only on Company letter head in pre-approved format. The results shown in the Test Report refer or relates only to the job/analysis done by the Laboratory only. The information stated on the Test Report reflects the findings done by the Laboratory at the time of involvement only and within the limits of client's instructions. The Laboratory is responsible for all the information or data provided on the report, except the information which is provided by the client. The Report cannot be reproduced except in full and any part of the report is not taken out of context, without prior written approval of the Laboratory. The Report in full or in part shall not be published, advertise, used for any legal actions unless prior permission has been secured from the Management of the Laboratory. Attention is drawn to the limitation of liability, compensation and jurisdiction issues. Any unauthorized alteration & falsification of the content or appearance of the Test Report is unlawful and offenders may be prosecuted to the fullest extent of the law. All the samples are retained for 30days from the Date of release/issue of the Test Report. The samples from Regulatory bodies are to be retained as specified. Any type of Observations or Complaints regarding the Reports shall be done within 15days from the Date of Test Report released/issued. After the time period stated before, no complaints will be accepted. The entire Time schedule mentioned in Test Report is in 24hours format. Abbreviation used: N/A (Not Applicable), BDL (Below Detection Limit), LDI (Lower Detection Limit)



ENVIRONMENTAL LABORATORIES &

PLOT NO-30, MANSAROVAR ENCLAVE, TUPUDANA
HATIA, RANCHI-834003 (JHARKHAND)
GST NO:- 20AAECE9713D124

ENGINEERING SERVICES PVT. LTD.

Email: info@elespl.co.in ; eles.ranchi@gmail.com
Phone no.: 0653-2290103
Website : www.elespl.co.in



CIN: U74999JH018PTC011129

TEST REPORT

Test Report No. : ELES/RNC/2023/3372	Report Release Date : 09.09.2023
Work Order No. : M&M/23-24/01	Work Order Date : 31.03.2023
ULR No. : TC883923000002140F	

CUSTOMER DETAILS		SAMPLE DETAILS	
Customer Name	: Minerals & Minerals Limited	Sample Ref. No.	: ELES/RNC/2023/AA/2939
Address	: Lohardaga, Jharkhand-835302	Location	: Near Mine Entry Gate; Bimarla Bauxite Mine (134.526 ha)
		Sampling Date	: 13.08.2023 to 14.08.2023
Mines Status	: Operational	Sample Received Date	: 19.08.2023
Period of Analysis	: 19.08.2023 to 29.08.2023	Type of Sample	: Ambient Air
		Sampling Procedure	: ELES/DQC/SMPL/02
		Sample Drawn By	: ELES Pvt. Ltd.
		Sample Condition	: Sealed & Preserved

METEOROLOGICAL INFORMATION

1	Average Temperature (°C)	: 25	2	Barometric Pressure (mmHg)	: 735
3	Relative Humidity (%)	: 64	4	Weather Condition	: Partly Cloudy
5	Longitude	: 84°25'35.93"E	6	Latitude	: 23°16'48.36"N

NABL Accredited

Discipline : Chemical

Group : Atmospheric Pollution

Parameter	Unit	Test Protocol	Result	Regulatory Limit
Particulate Matter (PM10)	µg/m ³	IS 5182 (Part-23): 2006; RA2022	43	100 (24hrs)
Particulate Matter (PM2.5)	µg/m ³	IS 5182 (Part- 24): 2019	17	60 (24hrs)
Sulphur Di-Oxide (SO ₂)	µg/m ³	IS 5182 (Part-2): 2001; RA2022	5.1	80 (24hrs)
Nitrogen Di-Oxide (NO ₂)	µg/m ³	IS 5182 (Part-6): 2006; RA2022	23.8	80 (24hrs)
Ozone (O ₃)	µg/m ³	IS 5182 (Part-9): 1974; RA2019	<20.0	100 (8hrs)
Ammonia (NH ₃)	µg/m ³	IS 5182 (Part- 25): 2018	<10.0	400 (24hrs)
Carbon Monoxide (CO)	mg/m ³	IS 5182 (Part-10): 1999; RA2019	<1.0	2 (8hrs)
Lead (Pb)	µg/m ³	IS 5182 (Part-22): 2004; RA2019	0.007	1 (24hrs)
Nickel (Ni)	ng/m ³	IS 5182 (Part-26):2020	<6.0	20 (Annual)
Arsenic (As)	ng/m ³	ELES/AIR/SOP/01	<2.0	06 (Annual)



****End of Report****

Authorized Signatory

Dr. Deependra Kumar Sinha

Ph.D. Environmental Engg.

ELES Pvt. Ltd. Technical Manager

Page 1 of 1

The Document stated as Test Report, is issued by the Laboratory under General Terms and Conditions, only on Company letter head in pre-approved format. The results shown in the Test Report refer or relates only to the job/analysis done by the Laboratory only. The information stated on the Test Report reflects the findings done by the Laboratory at the time of involvement only and within the limits of client's instructions. The Laboratory is responsible for all the information or data provided on the report, except the information which is provided by the client. The Report cannot be reproduced except in full and any part of the report is not taken out of context, without prior written approval of the Laboratory. The Report in full or in part shall not be published, advertise, used for any legal actions unless prior permission has been secured from the Management of the Laboratory. Attention is drawn to the limitation of liability, compensation and jurisdiction issues. Any unauthorized alteration & falsification of the content or appearance of the Test Report is unlawful and offenders may be prosecuted to the fullest extent of the law. All the samples are retained for 30days from the Date of release/issue of the Test Report. The samples from Regulatory bodies are to be retained as specified. Any type of Observations or Complaints regarding the Reports shall be done within 15days from the Date of Test Report released/issued. After the time period stated before, no complaints will be accepted. The entire Time schedule mentioned in Test Report is in 24hours format. Abbreviation used: N/A (Not Applicable), BDL (Below Detection Limit), LDL (Lower Detection Limit).



ENVIRONMENTAL LABORATORIES &

PLOT NO-30, MANSAROVAR ENCLAVE, TUPUDANA
HATIA, RANCHI-834003 (JHARKHAND)
GST NO:- 20AAECE97130124

ENGINEERING SERVICES PVT. LTD.

Email: info@elespl.co.in, eles.ranchi@gmail.com
Phone no.: 0651-2290103
Website : www.elespl.co.in

TEST REPORT

Test Report No. : ELES/RNC/2023/3372	Report Release Date : 09.09.2023
Work Order No. : M&M/23-24/01	Work Order Date : 31.03.2023

CUSTOMER DETAILS		SAMPLE DETAILS	
Customer Name	: Minerals & Minerals Limited	Sample Ref. No.	: ELES/RNC/2023/AA/2939
Address	: Lohardaga, Jharkhand-835302	Location	: Near Mine Entry Gate, Bimarla Bauxite Mine (134.526 ha)
		Sampling Date	: 13.08.2023 to 14.08.2023
Mines Status	: Operational	Sample Received Date	: 19.08.2023
Period of Analysis	: 19.08.2023 to 29.08.2023	Type of Sample	: Ambient Air
		Sampling Procedure	: ELES/DOC/SMPL/02
		Sample Drawn By	: ELES Pvt. Ltd.
		Sample Condition	: Sealed & Preserved

METEOROLOGICAL INFORMATION					
1	Average Temperature (°C)	: 25	2	Barometric Pressure (mmHg)	: 735
3	Relative Humidity (%)	: 64	4	Weather Condition	: Partly Cloudy
5	Longitude	: 84°25'35.93"E	6	Latitude	: 23°16'48.36"N

Discipline : Chemical		Group : Atmospheric Pollution		
Parameter	Unit	Test Protocol	Result	Regulatory Limit
Benzene*	µg/m ³	IS:5182 (Part-11): 2006;RA2017	<1.0	05(Annual)
Benzo (a) Pyrene*	ng/m ³	IS:5182 (Part-12): 2004;RA2019	<0.5	01(Annual)

Remarks: (*)-Parameters are outsourced to other Lab.



****End of Report****

Authorised Signatory
Dr. Deependra Kumar Sinha
Ph. D. Environmental Engg.
ELES Pvt. Ltd, Technical Manager



ENVIRONMENTAL LABORATORIES &

PLOT NO-30, MANSAROVAR ENCLAVE, TUPUDAMA
HATIA, RANCHI-834003 (JHARKHAND)
GST NO:- 20AAECE97130124

ENGINEERING SERVICES PVT. LTD.

Email: info@elespl.co.in, eles.ranchi@gmail.com
Phone no.: 0651-2290103
Website : www.elespl.co.in



CIN: U74999JH2016PT011125

TEST REPORT

Test Report No. : ELES/RNC/2023/3373	Report Release Date : 09.09.2023
Work Order No. : M&M/23-24/01	Work Order Date : 31.03.2023
ULR No. : TC883923000002141F	

CUSTOMER DETAILS		SAMPLE DETAILS	
Customer Name	: Minerals & Minerals Limited	Sample Ref. No.	: ELES/RNC/2023/AA/2940
Address	: Lohardaga, Jharkhand-835302	Location	: Near Korle Village Bimarla Bauxite Mine (134.526 ha)
		Sampling Date	: 14.08.2023 to 15.08.2023
Mines Status	: Operational	Sample Received Date	: 19.08.2023
Period of Analysis	: 19.08.2023 to 29.08.2023	Type of Sample	: Ambient Air
		Sampling Procedure	: ELES/DOC/SMPL/02
		Sample Drawn By	: ELES Pvt. Ltd.
		Sample Condition	: Sealed & Preserved

METEOROLOGICAL INFORMATION					
1	Average Temperature (°C)	: 26	2	Barometric Pressure (mmHg)	: 735
3	Relative Humidity (%)	: 64	4	Weather Condition	: Partly Cloudy
5	Longitude	: 84°25'56.20"E	6	Latitude	: 23°17'30.46"N

NABL Accredited				
Discipline : Chemical			Group : Atmospheric Pollution	
Parameter	Unit	Test Protocol	Result	Regulatory Limit
Particulate Matter (PM10)	µg/m ³	IS 5182 (Part-23): 2006; RA2022	50	100 (24hrs)
Particulate Matter (PM2.5)	µg/m ³	IS 5182 (Part- 24): 2019	35	60 (24hrs)
Sulphur Di-Oxide (SO ₂)	µg/m ³	IS 5182 (Part-2): 2001; RA2022	7.3	80 (24hrs)
Nitrogen Di-Oxide (NO ₂)	µg/m ³	IS 5182 (Part-6): 2006; RA2022	15.7	80 (24hrs)
Ozone (O ₃)	µg/m ³	IS 5182 (Part-9): 1974; RA2019	<20.0	100 (8hrs)
Ammonia (NH ₃)	µg/m ³	IS 5182 (Part- 25): 2018	<10.0	400 (24hrs)
Carbon Monoxide (CO)	mg/m ³	IS 5182 (Part-10): 1999; RA2019	<1.0	2 (8hrs)
Lead (Pb)	µg/m ³	IS 5182 (Part-22): 2004; RA2019	0.013	1 (24hrs)
Nickel (Ni)	ng/m ³	IS 5182 (Part-26):2020	<6.0	20 (Annual)
Arsenic (As)	ng/m ³	ELES/AIR/SOP/01	<2.0	06 (Annual)



****End of Report****

Authorised Signatory
Dr. Deepanjana Kumari Sinha
Ph. D. Environmental Engg.
ELES Pvt. Ltd. Technical Manager

Page 1 of 1

The Document stated as Test Report, is issued by the Laboratory under General Terms and Conditions, only on Company letter head in pre-approved format. The results shown in the Test Report refer or relates only to the job/analysis done by the Laboratory only. The information stated on the Test Report reflects the findings done by the Laboratory at the time of involvement only and within the limits of client's instructions. The Laboratory is responsible for all the information or data provided on the report, except the information which is provided by the client. The Report cannot be reproduced except in full and any part of the report is not taken out of context, without prior written approval of the Laboratory. The Report in full or in part shall not be published, advertise, used for any legal actions unless prior permission has been secured from the Management of the Laboratory. Attention is drawn to the limitation of liability, compensation and jurisdiction issues. Any unauthorized alteration & fabrication of the content or appearance of the Test Report is unlawful and offenders may be prosecuted to the fullest extent of the law. All the samples are retained for 30days from the Date of release/issue of the Test Report. The samples from Regulatory bodies are to be retained as specified. Any type of Observations or Complaints regarding the Reports shall be done within 15days from the Date of Test Report released/issued. After the time period stated before, no complaints will be accepted. The entire Time schedule mentioned in Test Report is in 24hours format. Abbreviation used: N/A (Not Applicable), BDL (Below Detection Limit), LDL (Lower Detection Limit).



ENVIRONMENTAL LABORATORIES &

PLOT NO-30, MANSAROVAR ENCLAVE, TUPUDANA
HATIA, RANCHI-834003 (JHARKHAND)
GST NO:- 20AAECE971301Z4

ENGINEERING SERVICES PVT. LTD.

Email: info@elespl.co.in, eles.ranchi@gmail.com

Phone no.: 0651-2290103

Website: www.elespl.co.in

CIN: U74999JH2018PTC011125

TEST REPORT

Test Report No. : ELES/RNC/2023/3373	Report Release Date : 09.09.2023
Work Order No. : M&M/23-24/01	Work Order Date : 31.03.2023

CUSTOMER DETAILS		SAMPLE DETAILS	
Customer Name	: Minerals & Minerals Limited	Sample Ref. No.	: ELES/RNC/2023/AA/2940
Address	: Lohardaga, Jharkhand-835302	Location	: Near Korle Village Bimarla Bauxite Mine (134.526 ha)
		Sampling Date	: 14.08.2023 to 15.08.2023
Mines Status	: Operational	Sample Received Date	: 19.08.2023
Period of Analysis	: 19.08.2023 to 29.08.2023	Type of Sample	: Ambient Air
		Sampling Procedure	: ELES/DOC/SMPL/02
		Sample Drawn By	: ELES Pvt. Ltd.
		Sample Condition	: Sealed & Preserved

METEOROLOGICAL INFORMATION					
1	Average Temperature (°C)	: 26	2	Barometric Pressure (mmHg)	: 735
3	Relative Humidity (%)	: 64	4	Weather Condition	: Partly Cloudy
5	Longitude	: 84°25'56.20"E	6	Latitude	: 23°17'30.46"N

Discipline : Chemical		Group : Atmospheric Pollution		
Parameter	Unit	Test Protocol	Result	Regulatory Limit
Benzene*	µg/m ³	IS:5182 (Part-11): 2006;RA2017	<1.0	05(Annual)
Benzo (a) Pyrene*	ng/m ³	IS:5182 (Part-12): 2004;RA2019	<0.5	01(Annual)

Remarks: (*)-Parameters are outsourced to other Lab.



Reviewed by

****End of Report****

Authorized Signatory

Dr. Deependra Kumar Sinha
Ph. D. Environmental Engg.
ELES Pvt. Ltd. Technical Manager



ENVIRONMENTAL LABORATORIES &

PLOT NO-30, MANSAROVAR ENCLAVE, TUPUDANA
HATIA, RANCHI-834003 (JHARKHAND)
GST NO:- 20AAEE9713D124

ENGINEERING SERVICES PVT. LTD.

Email: info@elespl.co.in, eles-ranchi@gmail.com
Phone no.: 0653-2290103
Website : www.elespl.co.in



TEST REPORT

Test Report No. : ELES/RNC/2023/3374	Report Release Date : 09.09.2023
Work Order No. : M&M/23-24/01	Work Order Date : 31.03.2023
ULR No. : TC883923000002142F	

CUSTOMER DETAILS		SAMPLE DETAILS	
Customer Name	: Minerals & Minerals Limited	Sample Ref. No.	: ELES/RNC/2023/AA/2941
Address	: Lohardaga, Jharkhand-835302	Location	: Near Barang Village Bimarla Bauxite Mine (134.526 ha)
		Sampling Date	: 14.08.2023 to 15.08.2023
Mines Status	: Operational	Sample Received Date	: 19.08.2023
Period of Analysis	: 19.08.2023 to 29.08.2023	Type of Sample	: Ambient Air
		Sampling Procedure	: ELES/DOC/SMPL/02
		Sample Drawn By	: ELES Pvt. Ltd.
		Sample Condition	: Sealed & Preserved

METEOROLOGICAL INFORMATION					
1	Average Temperature (°C)	: 26	2	Barometric Pressure (mmHg)	: 735
3	Relative Humidity (%)	: 64	4	Weather Condition	: Partly Cloudy
5	Longitude	: 84°25'16.51"E	6	Latitude	: 23°16'30.61"N

NABL Accredited				
Discipline : Chemical			Group : Atmospheric Pollution	
Parameter	Unit	Test Protocol	Result	Regulatory Limit
Particulate Matter (PM10)	µg/m ³	IS 5182 (Part-23): 2006; RA2022	45	100 (24hrs)
Particulate Matter (PM2.5)	µg/m ³	IS 5182 (Part-24): 2019	20	60 (24hrs)
Sulphur Di-Oxide (SO ₂)	µg/m ³	IS 5182 (Part-2): 2001; RA2022	4.8	80 (24hrs)
Nitrogen Di-Oxide (NO ₂)	µg/m ³	IS 5182 (Part-6): 2006; RA2022	17.2	80 (24hrs)
Ozone (O ₃)	µg/m ³	IS 5182 (Part-9): 1974; RA2019	<20.0	100 (8hrs)
Ammonia (NH ₃)	µg/m ³	IS 5182 (Part-25): 2018	<10.0	400 (24hrs)
Carbon Monoxide (CO)	mg/m ³	IS 5182 (Part-10): 1999; RA2019	<1.0	2 (8hrs)
Lead (Pb)	µg/m ³	IS 5182 (Part-22): 2004; RA2019	0.008	1 (24hrs)
Nickel (Ni)	ng/m ³	IS 5182 (Part-26):2020	<6.0	20 (Annual)
Arsenic (As)	ng/m ³	ELES/AIR/SOP/01	<2.0	06 (Annual)



Reviewed by

****End of Report****

Authorized Signatory
Dr. Deependra Kumar Sinha

Page 1 of 1

ELES Pvt. Ltd. Technical Manager

The Document stated as Test Report, is issued by the Laboratory under General Terms and Conditions, only on Company letter head in pre-approved format. The results shown in the Test Report refer or relates only to the job/analysis done by the Laboratory only. The information stated on the Test Report reflects the findings done by the Laboratory at the time of involvement only and within the limits of client's instructions. The Laboratory is responsible for all the information or data provided on the report, except the information which is provided by the client. The Report cannot be reproduced except in full and any part of the report is not taken out of context, without prior written approval of the Laboratory. The Report in full or in part shall not be published, advertise, used for any legal actions unless prior permission has been secured from the Management of the Laboratory. Attention is drawn to the limitation of liability, compensation and jurisdiction issues. Any unauthorized alteration & falsification of the content or appearance of the Test Report is unlawful and offenders may be prosecuted to the fullest extent of the law. All the samples are retained for 30days from the Date of release/issue of the Test Report. The samples from Regulatory bodies are to be retained as specified. Any type of Observations or Complains regarding the Reports shall be done within 15days from the Date of Test Report released/issued. After the time period stated before, no complaints will be accepted. The entire Time schedule mentioned in Test Report is in 24hours format. Abbreviation used: N/A (Not Applicable), BDL (Below Detection Limit), LDL (Lower Detection Limit)



ENVIRONMENTAL LABORATORIES &

PLOT NO-30, MANSAROVAR ENCLAVE, TUPUDANA
HATIA, RANCHI-834003 (JHARKHAND)
GST NO:- 20AAECE971301Z4

ENGINEERING SERVICES PVT. LTD.

Email: info@elespl.co.in, eles.ranchi@gmail.com
Phone no.: 0651-2290103
Website : www.elespl.co.in

CIN: U74999JH2018PTC011125

TEST REPORT

Test Report No. : ELES/RNC/2023/3374	Report Release Date : 09.09.2023
Work Order No. : M&M/23-24/01	Work Order Date : 31.03.2023

CUSTOMER DETAILS		SAMPLE DETAILS	
Customer Name	: Minerals & Minerals Limited	Sample Ref. No.	: ELES/RNC/2023/AA/2941
Address	: Lohardaga, Jharkhand-835302	Location	: Near Barang Village Bimarla Bauxite Mine (134.526 ha)
		Sampling Date	: 14.08.2023 to 15.08.2023
Mines Status	: Operational	Sample Received Date	: 19.08.2023
Period of Analysis	: 19.08.2023 to 29.08.2023	Type of Sample	: Ambient Air
		Sampling Procedure	: ELES/DOC/SMPL/02
		Sample Drawn By	: ELES Pvt. Ltd.
		Sample Condition	: Sealed & Preserved

METEOROLOGICAL INFORMATION

1	Average Temperature (°C)	: 26	2	Barometric Pressure (mmHg)	: 735
3	Relative Humidity (%)	: 64	4	Weather Condition	: Partly Cloudy
5	Longitude	: 84°25'16.51"E	6	Latitude	: 23°16'30.61"N

Discipline : Chemical		Group : Atmospheric Pollution		
Parameter	Unit	Test Protocol	Result	Regulatory Limit
Benzene*	µg/m ³	IS:5182 (Part-11): 2006;RA2017	<1.0	05(Annual)
Benzo (a) Pyrene*	ng/m ³	IS:5182 (Part-12): 2004;RA2019	<0.5	01(Annual)

Remarks: (*)-Parameters are outsourced to other Lab.



****End of Report****

Authorized Signatory
Dr. Deependra Kumar Sinha
Ph. D. Environmental Engg
ELES Pvt. Ltd. Technical Manager

The Document stated as Test Report, is issued by the Laboratory under General Terms and Conditions, only on Company letter head in pre-approved format. The results shown in the Test Report refer or relates only to the job/analysis done by the Laboratory only. The information stated on the Test Report reflects the findings done by the Laboratory at the time of involvement only and within the limits of client's instructions. The Laboratory is responsible for all the information or data provided on the report, except the information which is provided by the client. The Report cannot be reproduced except in full and any part of the report is not taken out of context, without prior written approval of the Laboratory. The Report in full or in part shall not be published, advertise, used for any legal actions unless prior permission has been secured from the Management of the Laboratory. Attention is drawn to the limitation of liability, compensation and jurisdiction issues. Any unauthorized alteration & falsification of the content or appearance of the Test Report is unlawful and offenders may be prosecuted to the fullest extent of the law. All the samples are retained for 30days from the Date of release/issue of the Test Report. The samples from Regulatory bodies are to be retained as specified. Any type of Observations or Complaints regarding the Reports shall be done within 15days from the Date of Test Report released/issued. After the time period stated before, no complaints will be accepted. The entire Time schedule mentioned in Test Report is in 24hours format. Abbreviation used: N/A (Not Applicable), BDL (Below Detection Limit), LDL (Lower Detection Limit)

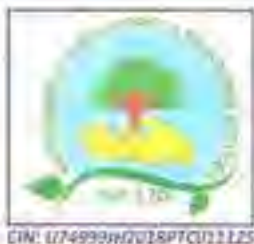

ENVIRONMENTAL LABORATORIES &

PLOT NO-30, MANSAROVAR ENCLAVE, TUPUDANA
HATIA, RANCHI-834003 (JHARKHAND)
GST NO:- 20AAECE9713D1Z4

ENGINEERING SERVICES PVT. LTD.

Email: info@elespl.co.in, eles.ranchi@gmail.com
Phone no.: 0651-2290103
Website: www.elespl.co.in



CIN: U74999JH2018PTC011125

TEST REPORT

Test Report No. : ELES/RNC/2023/3375	Report Release Date : 09.09.2023
Work Order No. : M&M/23-24/01	Work Order Date : 31.03.2023
ULR No. : TC883923000002143F	

CUSTOMER DETAILS		SAMPLE DETAILS	
Customer Name	: Minerals & Minerals Limited	Sample Ref. No.	: ELES/RNC/2023/AA/2942
Address	: Lohardaga, Jharkhand-835302	Location	: Near Ghaghra Village Bimarla Bauxite Mine (134.526 ha)
		Sampling Date	: 14.08.2023 to 15.08.2023
Mines Status	: Operational	Sample Received Date	: 19.08.2023
Period of Analysis	: 19.08.2023 to 29.08.2023	Type of Sample	: Ambient Air
		Sampling Procedure	: ELES/DOC/SMPL/02
		Sample Drawn By	: ELES Pvt. Ltd.
		Sample Condition	: Sealed & Preserved

METEOROLOGICAL INFORMATION

1	Average Temperature (°C)	: 26	2	Barometric Pressure (mmHg)	: 735
3	Relative Humidity (%)	: 64	4	Weather Condition	: Partly Cloudy
5	Longitude	: 84°24'46.53"E	6	Latitude	: 23°17'14.34"N

NABL Accredited

Discipline : Chemical

Group : Atmospheric Pollution

Parameter	Unit	Test Protocol	Result	Regulatory Limit
Particulate Matter (PM10)	µg/m ³	IS 5182 (Part-23): 2006; RA2022	47	100 (24hrs)
Particulate Matter (PM2.5)	µg/m ³	IS 5182 (Part-24): 2019	22	60 (24hrs)
Sulphur Di-Oxide (SO ₂)	µg/m ³	IS 5182 (Part-2): 2001; RA2022	5.1	80 (24hrs)
Nitrogen Di-Oxide (NO ₂)	µg/m ³	IS 5182 (Part-6): 2006; RA2022	16.5	80 (24hrs)
Ozone (O ₃)	µg/m ³	IS 5182 (Part-9): 1974; RA2019	<20.0	100 (8hrs)
Ammonia (NH ₃)	µg/m ³	IS 5182 (Part-25): 2018	<10.0	400 (24hrs)
Carbon Monoxide (CO)	mg/m ³	IS 5182 (Part-10): 1999; RA2019	<1.0	2 (8hrs)
Lead (Pb)	µg/m ³	IS 5182 (Part-22): 2004; RA2019	0.007	1 (24hrs)
Nickel (Ni)	ng/m ³	IS 5182 (Part-26):2020	<6.0	20 (Annual)
Arsenic (As)	ng/m ³	ELES/AIR/SOP/01	<2.0	06 (Annual)



Reviewed by

****End of Report****

Authorized Signatory
Dr. Desendra Kumar Sinha

Page 1 of 1

ELES Pvt. Ltd. Technical Manager

The Document stated as Test Report, is issued by the Laboratory under General Terms and Conditions, only on Company letter head in pre-approved format. The results shown in the Test Report refer or relates only to the job/analysis done by the Laboratory only. The information stated on the Test Report reflects the findings done by the Laboratory at the time of involvement only and within the limits of client's instructions. The Laboratory is responsible for all the information or data provided on the report, except the information which is provided by the client. The Report cannot be reproduced except in full and any part of the report is not taken out of context, without prior written approval of the Laboratory. The Report in full or in part shall not be published, advertise, used for any legal actions unless prior permission has been secured from the Management of the Laboratory. Attention is drawn to the limitation of liability, compensation and jurisdiction issues. Any unauthorized alteration & fabrication of the content or appearance of the Test Report is unlawful and offenders may be prosecuted to the fullest extent of the law. All the samples are retained for 30days from the Date of release/issue of the Test Report. The samples from Regulatory bodies are to be retained as specified. Any type of Observations or Complaints regarding the Reports shall be done within 15days from the Date of Test Report released/issued. After the time period stated before, no complaints will be accepted. The entire Time schedule mentioned in Test Report is in 24hours format. Abbreviation used: N/A (Not Applicable), BDL (Below Detection Limit), LDL (Lower Detection Limit)



ENVIRONMENTAL LABORATORIES &

PLOT NO-30, MANSAROVAR ENCLAVE, TUPUDANA
HATIA, RANCHI-834003 (JHARKHAND)
GST NO:- 20AAECE9713D1Z4

ENGINEERING SERVICES PVT. LTD.

Email: info@elespl.co.in, eles.ranchi@gmail.com
Phone no.: 0651-2290103
Website : www.elespl.co.in

CIN: U74999JH2018PTC011125

TEST REPORT

Test Report No. : ELES/RNC/2023/3375	Report Release Date : 09.09.2023
Work Order No. : M&M/23-24/01	Work Order Date : 31.03.2023

CUSTOMER DETAILS		SAMPLE DETAILS	
Customer Name	: Minerals & Minerals Limited	Sample Ref. No.	: ELES/RNC/2023/AA/2942
Address	: Lohardaga, Jharkhand-835302	Location	: Near Ghaghra Village Bimarla Bauxite Mine (134.526 ha)
		Sampling Date	: 14.08.2023 to 15.08.2023
Mines Status	: Operational	Sample Received Date	: 19.08.2023
Period of Analysis	: 19.08.2023 to 29.08.2023	Type of Sample	: Ambient Air
		Sampling Procedure	: ELES/DOC/SMPL/02
		Sample Drawn By	: ELES Pvt. Ltd.
		Sample Condition	: Sealed & Preserved

METEOROLOGICAL INFORMATION					
1	Average Temperature (°C)	: 26	2	Barometric Pressure (mmHg)	: 735
3	Relative Humidity (%)	: 64	4	Weather Condition	: Partly Cloudy
5	Longitude	: 84°24'46.53"E	6	Latitude	: 23°17'14.34"N

Discipline : Chemical		Group : Atmospheric Pollution		
Parameter	Unit	Test Protocol	Result	Regulatory Limit
Benzene*	µg/m ³	IS:5182 (Part-11): 2006;RA2017	<1.0	05(Annual)
Benzo (a) Pyrene*	ng/m ³	IS:5182 (Part-12): 2004;RA2019	<0.5	01(Annual)

Remarks: (*)-Parameters are outsourced to other Lab.

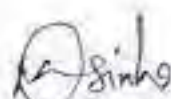

****End of Report****

Authorised Signatory
 Dr. Deependra Kumar Sinha
 Ph. D. Environmental Engg.
 ELES Pvt. Ltd. Technical Manager

The Document stated as Test Report, is issued by the Laboratory under General Terms and Conditions, only on Company letter head in pre-approved format. The results shown in the Test Report refer or relates only to the job/analysis done by the Laboratory only. The information stated on the Test Report reflects the findings done by the Laboratory at the time of involvement only and within the limits of client's instructions. The Laboratory is responsible for all the information or data provided on the report, except the information which is provided by the client. The Report cannot be reproduced except in full and any part of the report is not taken out of context, without prior written approval of the Laboratory. The Report in full or in part shall not be published, advertise, used for any legal actions unless prior permission has been secured from the Management of the Laboratory. Attention is drawn to the limitation of liability, compensation and jurisdiction issues. Any unauthorized alteration & falsification of the content or appearance of the Test Report is unlawful and offenders may be prosecuted to the fullest extent of the law. All the samples are retained for 30days from the Date of release/issue of the Test Report. The samples from Regulatory bodies are to be retained as specified. Any type of Observations or Complaints regarding the Reports shall be done within 15days from the Date of Test Report released/issued. After the time period stated before, no complaints will be accepted. The entire Time schedule mentioned in Test Report is in 24hours format. Abbreviation used: N/A (Not Applicable), BDL (Below Detection Limit), LDE (Lower Detection Limit)



ENVIRONMENTAL LABORATORIES &

PLOT NO-30, MANSAROVAR ENCLAVE, TUPIUDANA
HATIA, RANCHI-834003 (JHARKHAND)
GST NO:- 20AAECE97130124

ENGINEERING SERVICES PVT. LTD.

Email: info@elespl.co.in, els.ranchi@gmail.com
Phone no.: 0651-2290103
Website : www.elespl.co.in



CIN: U74999JH2018PTC011125

TEST REPORT

Test Report No. : ELES/RNC/2023/3376	Report Release Date : 09.09.2023
Work Order No. : M&M/23-24/01	Work Order Date : 31.03.2023
ULR No. : TC883923000002144F	

CUSTOMER DETAILS		SAMPLE DETAILS	
Customer Name	: Minerals & Minerals Limited	Sample Ref. No.	: ELES/RNC/2023/AA/2943
Address	: Lohardaga, Jharkhand-835302	Location	: Near Bimarla Village Bimarla Bauxite Mine (134.526 ha)
		Sampling Date	: 14.08.2023 to 15.08.2023
Mines Status	: Operational	Sample Received Date	: 19.08.2023
Period of Analysis	: 19.08.2023 to 29.08.2023	Type of Sample	: Ambient Air
		Sampling Procedure	: ELES/DOC/SMPL/02
		Sample Drawn By	: ELES Pvt. Ltd.
		Sample Condition	: Sealed & Preserved

METEOROLOGICAL INFORMATION					
1	Average Temperature (°C)	: 26	2	Barometric Pressure (mmHg)	: 735
3	Relative Humidity (%)	: 64	4	Weather Condition	: Partly Cloudy
5	Longitude	: 84°25'27.92"E	6	Latitude	: 23°17'45.65"N

NABL Accredited				
Discipline : Chemical			Group : Atmospheric Pollution	
Parameter	Unit	Test Protocol	Result	Regulatory Limit
Particulate Matter (PM10)	µg/m ³	IS 5182 (Part-23): 2006; RA2022	43	100 (24hrs)
Particulate Matter (PM2.5)	µg/m ³	IS 5182 (Part- 24): 2019	18	60 (24hrs)
Sulphur Di-Oxide (SO ₂)	µg/m ³	IS 5182 (Part-2): 2001; RA2022	<5.0	80 (24hrs)
Nitrogen Di-Oxide (NO ₂)	µg/m ³	IS 5182 (Part-6): 2006; RA2022	15.2	80 (24hrs)
Ozone (O ₃)	µg/m ³	IS 5182 (Part-9): 1974; RA2019	<20.0	100 (8hrs)
Ammonia (NH ₃)	µg/m ³	IS 5182 (Part- 25): 2018	<10.0	400 (24hrs)
Carbon Monoxide (CO)	mg/m ³	IS 5182 (Part-10): 1999; RA2019	<1.0	2 (8hrs)
Lead (Pb)	µg/m ³	IS 5182 (Part-22): 2004; RA2019	<0.002	1 (24hrs)
Nickel (Ni)	ng/m ³	IS 5182 (Part-26):2020	<6.0	20 (Annual)
Arsenic (As)	ng/m ³	ELES/AIR/SOP/01	<2.0	06 (Annual)



****End of Report****

Authorized Signatory
Dr. Deependra Kumar Sinha
Ch. D. Environmental Engg.

The Document stated as Test Report, is issued by the Laboratory under General Terms and Conditions, only on Company letter head in pre-approved format. The results shown in the Test Report refer or relates only to the job/analysis done by the Laboratory only. The information stated on the Test Report reflects the findings done by the Laboratory at the time of involvement only and within the limits of client's instructions. The Laboratory is responsible for all the information or data provided on the report, except the information which is provided by the client. The Report cannot be reproduced except in full and any part of the report is not taken out of context, without prior written approval of the Laboratory. The Report in full or in part shall not be published, advertise, used for any legal actions unless prior permission has been secured from the Management of the Laboratory. Attention is drawn to the limitation of liability, compensation and jurisdiction issues. Any unauthorized alteration & falsification of the content or appearance of the Test Report is unlawful and offenders may be prosecuted to the fullest extent of the law. All the samples are retained for 30days from the Date of release/issue of the Test Report. The samples from Regulatory bodies are to be retained as specified. Any type of Observations or Complaints regarding the Reports shall be done within 15days from the Date of Test Report issued. After the time period stated before, no complaints will be accepted. The entire Time schedule mentioned in Test Report is in 24hours format. Abbreviations used: N/A (Not Applicable), BDL (Below Detection Limit), LDL (Lower Detection Limit)



ENVIRONMENTAL LABORATORIES &

ENGINEERING SERVICES PVT. LTD.

PLOT NO-30, MANSAROVAR ENCLAVE, TIJUDANA
HATIA, RANCHI-834003 (JHARKHAND)
GST NO:- 20AAECE9713D124

Email: info@elespl.co.in, eles.ranchi@gmail.com
Phone no.: 0651-2290103
Website: www.elespl.co.in

CIN: U74999JH2018PTC011125

TEST REPORT

Test Report No. : ELES/RNC/2023/3376	Report Release Date : 09.09.2023
Work Order No. : M&M/23-24/01	Work Order Date : 31.03.2023

CUSTOMER DETAILS		SAMPLE DETAILS	
Customer Name	: Minerals & Minerals Limited	Sample Ref. No.	: ELES/RNC/2023/AA/2943
Address	: Lohardaga, Jharkhand-835302	Location	: Near Bimarla Village Bimarla Bauxite Mine (134.526 ha)
		Sampling Date	: 14.08.2023 to 15.08.2023
Mines Status	: Operational	Sample Received Date	: 19.08.2023
Period of Analysis	: 19.08.2023 to 29.08.2023	Type of Sample	: Ambient Air
		Sampling Procedure	: ELES/DOC/SMPL/02
		Sample Drawn By	: ELES Pvt. Ltd.
		Sample Condition	: Sealed & Preserved

METEOROLOGICAL INFORMATION					
1	Average Temperature (°C)	: 26	2	Barometric Pressure (mmHg)	: 735
3	Relative Humidity (%)	: 64	4	Weather Condition	: Partly Cloudy
5	Longitude	: 84°25'27.92"E	6	Latitude	: 23°17'45.65"N

Discipline : Chemical		Group : Atmospheric Pollution		
Parameter	Unit	Test Protocol	Result	Regulatory Limit
Benzene*	µg/m ³	IS:5182 (Part-11): 2006;RA2017	<1.0	05(Annual)
Benzo (a) Pyrene*	ng/m ³	IS:5182 (Part-12): 2004;RA2019	<0.5	01(Annual)

Remarks: (*)-Parameters are outsourced to other Lab.



****End of Report****

Authorised Signatory
 Dr. Deependra Kumar Sinha
 Ph. D. Environmental Engg.
 ELES Pvt. Ltd. Technical Manager

The Document stated as Test Report, is issued by the Laboratory under General Terms and Conditions, only on Company letter head in pre-approved format. The results shown in the Test Report refer or relates only to the job/analysis done by the Laboratory only. The information stated on the Test Report reflects the findings done by the Laboratory at the time of involvement only and within the limits of client's instructions. The Laboratory is responsible for all the information or data provided on the report, except the information which is provided by the client. The Report cannot be reproduced except in full and any part of the report is not taken out of context, without prior written approval of the Laboratory. The Report in full or in part shall not be published, advertise, used for any legal actions unless prior permission has been secured from the Management of the Laboratory. Attention is drawn to the limitation of liability, compensation and jurisdiction issues. Any unauthorized alteration & falsification of the content or appearance of the Test Report is unlawful and offenders may be prosecuted to the fullest extent of the law. All the samples are retained for 30days from the Date of release/issue of the Test Report. The samples from Regulatory bodies are to be retained as specified. Any type of Observations or Complaints regarding the Reports shall be done within 15days from the Date of Test Report released/issued. After the time period stated before, no complaints will be accepted. The entire Time schedule mentioned in Test Report is in 24hours format. Abbreviation used: N/A (Not Applicable); BDL (Below Detection Limit), LDL (Lower Detection Limit)



ENVIRONMENTAL LABORATORIES &

PLOT NO-30, MANSAROVAR ENCLAVE, TUPUDANA
HATIA, RANCHI-834003 (JHARKHAND)
GST NO:- 20AAECE9733D124

ENGINEERING SERVICES PVT. LTD.

Email: info@elespl.co.in, eles.ranchi@gmail.com

Phone no.: 0651-2290103

Website : www.elespl.co.in

CIN: U74999JH2018PTC011125

TEST REPORT

Test Report No. : ELES/RAN/2023/1730	Report Release Date : 10.09.2023
Work Order No. : M&M/23-24/01	Work Order Date : 31.03.2023

CUSTOMER DETAILS		SAMPLE DETAILS	
Customer Name	: Minerals & Minerals Limited	Sample Ref. No.	: ELES/RAN/2023/DW/1617
Address	: Lohardaga, Jharkhand-835302	Sampling Date	: 13.08.2023
		Sample Received Date	: 28.08.2023
Mines Status	: Operational	Type of Sample	: Drinking Water
Period of Analysis	: 28.08.2023 to 09.09.2023	Source/Location of Sample	: Near Quarry No.1B, Bimarla Bauxite Mine (134.526 ha)
		Sampling Procedure	: ELES/DOC/SMPL/01
		Sample Collected By	: ELES Pvt. Ltd.
		Sample Condition	: Sealed & Preserved

Discipline : Chemical		Group : Water		Regulatory Limit as per IS 10500:2012	
Parameter	Unit	Test Protocol	Result	Acceptable Limit	Permissible Limit
pH (at 25.1 °C)	-	APHA 23 rd Ed.2017, 4500-H ⁺	6.80	6.5-8.5	No Relaxation
Turbidity	NTU	APHA 23 rd Ed.2017, 2130 B	0.35	1.0	5.0
Taste	-	APHA 23 rd Ed.2017, 2160 C	Agreeable	Agreeable	Agreeable
Odour	-	IS 3025 (Part-5) :2018	Agreeable	Agreeable	Agreeable
Colour	Hazen	APHA 23 rd Ed.2017, 2120B&D	1.0	5	15
Total Dissolved Solids (TDS)	mg/L	APHA 23 rd Ed.2017, 2540B,C&D	196	500	2000
Chloride (as Cl)	mg/L	APHA 23 rd Ed.2017, 4500 Cl B	24.8	250	1000
Fluoride (as F)	mg/L	APHA 23 rd Ed.2017, 4500 F-D	BDL (DL: 0.1)	1.0	1.5
Total Alkalinity (as CaCO ₃)	mg/L	APHA 23 rd Ed.2017, 2320 B	70.5	200	600
Total Hardness (as CaCO ₃)	mg/L	APHA 23 rd Ed.2017, 2340 C	92.8	200	600
Sulphate (as SO ₄)	mg/L	APHA 23 rd Ed.2017, 4500 SO ₄ ⁻² -E	24.2	200	400
Nitrate (as NO ₃)	mg/l.	APHA 23 rd Ed.2017, 4500 NO ₃ -B	1.98	45	No Relaxation
Phenolic Compound (as C ₆ H ₅ OH)	mg/L	IS 3025 (Part-43);1992;RA2019	BDL (DL: 0.0005)	0.001	0.002

Page 1 of 4

The Document stated as Test Report, is issued by the Laboratory under General Terms and Conditions, only on Company letter head in pre-approved format. The results shown in the Test Report refer or relates only to the job/analysis done by the Laboratory only. The information stated on the Test Report reflects the findings done by the Laboratory at the time of involvement only and within the limits of Client's instructions. The Laboratory is responsible for all the information or data provided on the report, except the information which is provided by the client. The Report cannot be reproduced except in full and any part of the report is not taken out of context, without prior written approval of the Laboratory. The Report in full or in part shall not be published, advertise, used for any legal actions unless prior permission has been secured from the Management of the Laboratory. Attention is drawn to the limitation of liability, compensation and jurisdiction issues. Any unauthorized alteration & falsification of the content or appearance of the Test Report is unlawful and offenders may be prosecuted to the fullest extent of the law. All the samples are retained for 30days from the Date of release/issue of the Test Report. The samples from Regulatory bodies are to be retained as specified. Any type of Observations or Complaints regarding the Reports shall be done within 15days from the Date of Test Report released/issued. After the time period stated before, no complaints will be accepted. The entire Time schedule mentioned in Test Report is in 24hours format. Abbreviation used: N/A (Not Applicable), BDL (Below Detection Limit), LDL (Lower Detection Limit).

"Save Environment, Save Future"



TEST REPORT

Test Report No. : ELES/RAN/2023/1730	Report Release Date : 10.09.2023
Work Order No. : M&M/23-24/01	Work Order Date : 31.03.2023

Discipline : Chemical		Group : Water		Regulatory Limit as per IS10500:2012	
Parameter	Unit	Test Protocol	Result	Acceptable Limit	Permissible Limit
Cyanide (as CN)	mg/L	APHA 23 rd Ed.2017, 4500 CN-E	BDL (DL: 0.012)	0.05	No Relaxation
Residual Free Chlorine (RFC)	mg/L	IS 3025 (Part-26):2021	BDL (DL: 0.1)	0.02	1.0
Calcium (as Ca)	mg/L	APHA 23 rd Ed.2017, 3500 Ca B	20.8	75	200
Discipline : Chemical		Group : Residues in Water			
Aluminum (as Al)	mg/L	IS 3025 (Part-55): 2003; RA2019	BDL (DL: 0.02)	0.03	0.2
Arsenic (as As)	mg/L	IS 3025 (Part 37): 2022	BDL (DL: 0.005)	0.01	No Relaxation
Boron (as B)	mg/L	IS 3025(Part-57): 2005; RA2021	BDL (DL: 0.2)	0.5	1.0
Cadmium (as Cd)	mg/L	APHA 23 rd Ed.2017, 3111B	BDL (DL: 0.003)	0.003	No Relaxation
Total Chromium (as Cr)	mg/L	APHA 23 rd Ed.2017, 3111B	BDL (DL: 0.03)	0.05	No Relaxation
Copper (as Cu)	mg/L	APHA 23 rd Ed.2017, 3111B	BDL (DL: 0.03)	0.05	1.5
Iron (as Fe)	mg/L	APHA 23 rd Ed.2017, 3111B	0.196	1.0	1.0
Lead (as Pb)	mg/L	APHA 23 rd Ed.2017, 3111B	BDL (DL: 0.01)	0.01	No Relaxation
Manganese (as Mn)	mg/L	APHA 23 rd Ed.2017, 3111B	BDL (DL: 0.05)	0.1	0.3
Mercury (as Hg)	mg/L	IS 3025 (Part-48): 1994; RA2019	BDL (DL: 0.001)	0.001	No Relaxation
Selenium (as Se)	mg/L	IS 3025 (Part-56): 2003; RA2019	BDL (DL: 0.01)	0.01	No Relaxation
Zinc (as Zn)	mg/L	APHA 23 rd Ed.2017, 3111B	BDL (DL: 0.1)	5	15

Remarks: 1. pH & RFC done at Lab.



ENVIRONMENTAL LABORATORIES &

ENGINEERING SERVICES PVT. LTD.

PLOT NO-30, MANSARVAR ENCLAVE, TUPUDANA
HATIA, RANCHI-834003 (JHARKHAND)
GST NO:- 20AAECE9713D1Z4

Email: info@elespl.co.in, eles.ranchi@gmail.com

Phone no.: 0651-2290103

Website: www.elespl.co.in

CIN: U74999JH2018PTC011125

TEST REPORT

Test Report No. : ELES/RAN/2023/1730	Report Release Date : 10.09.2023
Work Order No. : M&M/23-24/01	Work Order Date : 31.03.2023

Discipline : Chemical		Group : Water		
Parameter	Unit	Test Protocol	Result	Regulatory Limit as per IS 10500:2012
Pesticides				
Alachlor*	µg/L	APHA	BDL (DL: 1.0)	20
Atrazine*	µg/L	APHA	BDL (DL: 1.0)	2
Aldrin/Dieldrin*	µg/L	APHA	BDL (DL: 0.01)	0.03
Alpha HCH*	µg/L	APHA	BDL (DL: 0.001)	0.01
Beta HCH*	µg/L	APHA	BDL (DL: 0.01)	0.04
Butachlor*	µg/L	APHA	BDL (DL: 10)	125
Chlorpyrifos*	µg/L	APHA	BDL (DL: 10)	30
Delta HCH*	µg/L	APHA	BDL (DL: 0.01)	0.04
2,4 dichlorophenoxyacetic acid*	µg/L	APHA	BDL (DL: 10)	30
DDT(o,p and p,p-isomers of DDT,DDE and DDD)*	µg/L	APHA	BDL (DL: 0.5)	1
Endosulfan (alpha, beta, and sulphate)*	µg/L	APHA	BDL (DL: 0.1)	0.4
Ethion*	µg/L	APHA	BDL (DL: 0.5)	3
Gamma HCH (Lindane)*	µg/L	APHA	BDL (DL: 0.5)	2
Isoproturon*	µg/L	APHA	BDL (DL: 0.5)	9

The Document stated as Test Report, is issued by the Laboratory under General Terms and Conditions, only on Company letter head in pre-approved format. The results shown in the Test Report refer or relates only to the job/analysis done by the Laboratory only. The information stated on the Test Report reflects the findings done by the Laboratory at the time of involvement only and within the limits of client's instructions. The Laboratory is responsible for all the information or data provided on the report, except the information which is provided by the client. The Report cannot be reproduced except in full and any part of the report is not taken out of context, without prior written approval of the Laboratory. The Report in full or in part shall not be published, advertise, used for any legal actions unless prior permission has been secured from the Management of the Laboratory. Attention is drawn to the limitation of liability, compensation and jurisdiction issues. Any unauthorized alteration & falsification of the content or appearance of the Test Report is unlawful and offenders may be prosecuted to the fullest extent of the law. All the samples are retained for 30days from the Date of release/issue of the Test Report. The samples from Regulatory bodies are to be retained as specified. Any type of Observations or Complaints regarding the Reports shall be done within 15days from the Date of Test Report released/issued. After the time period stated before, no complaints will be accepted. The entire Time schedule mentioned in Test Report is in 24hours format. Abbreviation used: N/A (Not Applicable); BDL (Below Detection Limit); LDL (Lower Detection Limit).



ENVIRONMENTAL LABORATORIES &

ENGINEERING SERVICES PVT. LTD.

PLOT NO-38, MANSAROVAR ENCLAVE, TUPUDANA
HATIA, RANCHI-834003 (JHARKHAND)
GST NO:- 20AAECE5713D1Z4

Email: info@elespl.co.in . eles.ranchi@gmail.com

Phone no.: 0651-2290103

Website : www.elespl.co.in

CIN: U74999JH2018PTC011125

TEST REPORT

Test Report No.	: ELES/RAN/2023/1730	Report Release Date	: 10.09.2023
Work Order No.	: M&M/23-24/01	Work Order Date	: 31.03.2023

Discipline : Biological		Group : Water		Regulatory Limit as per IS 10500:2012	
Parameter	Unit	Test Protocol	Result	Acceptable Limit	Permissible Limit
Total Coliform	Per 100 mL	IS 15185:2016; RA 2021	Not Detected	Shall not be detected	
Escherichia Coli (E. Coli)	Per 100 mL	IS 15185:2016; RA 2021	Not Detected		
Discipline : Chemical		Group : Water		Regulatory Limit as per IS 10500:2012	
Parameter	Unit	Test Protocol	Result	Acceptable Limit	Permissible Limit
Anionic Surfactants (as MBAS)*	mg/L	IS 3025 Part 68	BDL (DL: 0.1)	0.2	1.0
Mineral Oil*	mg/L	CL-6, IS: 3025 (P-39)	BDL (DL: 0.1)	1.0	No relaxation
Polynuclear Aromatic Hydrocarbons (PAH)*	mg/L	APHA 23 rd Edition	BDL (DL: 0.0001)	0.0001	No relaxation
Polychlorinated Biphenyls (PCB)*	mg/L	APHA 23 rd Edition	BDL (DL: 0.0005)	0.0005	No relaxation

Remarks: I. (*) Parameters are outsourced to other Lab.



****End of Report****

Rekha Saxena
Authorised Signatory
Rekha Saxena
 B. Sc, M. Sc. (Botany)
 Director
 ELES Pvt. Ltd.

The Document stated as Test Report, is issued by the Laboratory under General Terms and Conditions, only on Company letter head in pre-approved format. The results shown in the Test Report refer or relates only to the job/analysis done by the Laboratory only. The information stated on the Test Report reflects the findings done by the Laboratory at the time of involvement only and within the limits of client's instructions. The Laboratory is responsible for all the information or data provided on the report, except the information which is provided by the client. The Report cannot be reproduced except in full and any part of the report is not taken out of context, without prior written approval of the Laboratory. The Report in full or in part shall not be published, advertise, used for any legal actions unless prior permission has been secured from the Management of the Laboratory. Attention is drawn to the limitation of liability, compensation and jurisdiction issues. Any unauthorized alteration & falsification of the content or appearance of the Test Report is unlawful and offenders may be prosecuted to the fullest extent of the law. All the samples are retained for 30days from the Date of release/issue of the Test Report. The samples from Regulatory bodies are to be retained as specified. Any type of Observations or Complaints regarding the Reports shall be done within 15days from the Date of Test Report released/issued. After the time period stated before, no complaints will be accepted. The entire Time schedule mentioned in Test Report is in 24hours format. Abbreviation used: N/A (Not Applicable); BDL (Below Detection Limit); LDL (Lower Detection Limit).



ENVIRONMENTAL LABORATORIES &

PLOT NO-30, MANSAROVAR ENCLAVE, TUPUDANA
HATIA, RANCHI-834003 (JHARKHAND)
GST NO:- 20AAECE97130124

ENGINEERING SERVICES PVT. LTD.

Email: info@elespl.co.in, eles.ranchi@gmail.com

Phone no.: 0651-2290103

Website : www.elespl.co.in

CIN: U74999JH2018PTC011125

TEST REPORT

Test Report No. : ELES/RNC/2023/3993	Report Release Date : 28.10.2023
Work Order No. : M&M/23-24/01	Work Order Date : 31.03.2023

CUSTOMER DETAILS		SAMPLE DETAILS	
Customer Name	: Minerals & Minerals Limited	Sample Ref. No.	: ELES/RNC/2023/AA/3410
Address	: Lohardaga, Jharkhand-835302	Location	: Near Weigh Bridge Bimarla Bauxite Mine (134.526 ha)
		Sampling Date	: 13.09.2023 to 14.09.2023
Mines Status	: Operational	Sample Received Date	: 29.09.2023
Period of Analysis	: 29.09.2023 to 10.10.2023	Type of Sample	: Ambient Air
		Sampling Procedure	: ELES/DOC/SMPL/02
		Sample Drawn By	: ELES Pvt. Ltd.
		Sample Condition	: Sealed & Preserved

METEOROLOGICAL INFORMATION					
1	Average Temperature (°C)	: 27	2	Barometric Pressure (mmHg)	: 738
3	Relative Humidity (%)	: 65	4	Weather Condition	: Partly Cloudy
5	Longitude	: 84°25'20.14"E	6	Latitude	: 23°17'6.19"N

Discipline : Chemical		Group : Atmospheric Pollution		
Parameter	Unit	Test Protocol	Result	Regulatory Limit
Particulate Matter (PM10)	µg/m ³	IS 5182 (Part-23): 2006; RA2022	57	100 (24hrs)
Particulate Matter (PM2.5)	µg/m ³	IS 5182 (Part- 24): 2019	24	60 (24hrs)
Sulphur Di-Oxide (SO ₂)	µg/m ³	IS 5182 (Part-2): 2001; RA2022	6.3	80 (24hrs)
Nitrogen Di-Oxide (NO ₂)	µg/m ³	IS 5182 (Part-6): 2006; RA2022	18.9	80 (24hrs)
Ozone (O ₃)	µg/m ³	IS 5182 (Part-9): 1974; RA2019	<20.0	100 (8hrs)
Ammonia (NH ₃)	µg/m ³	IS 5182 (Part- 25): 2018	<10.0	400 (24hrs)
Carbon Monoxide (CO)	mg/m ³	IS 5182 (Part-10): 1999; RA2019	<1.0	2 (8hrs)
Lead (Pb)	µg/m ³	IS 5182 (Part-22): 2004; RA2019	<0.002	1 (24hrs)
Nickel (Ni)	ng/m ³	IS 5182 (Part-26):2020	<6.0	20 (Annual)
Arsenic (As)	ng/m ³	ELES/AIR/SOP/01	<2.0	06 (Annual)

The Document stated as Test Report, is issued by the Laboratory under General Terms and Conditions, only on Company letter head in pre-approved format. The results shown in the Test Report refer or relates only to the job/analysis done by the Laboratory only. The information stated on the Test Report reflects the findings done by the Laboratory at the time of involvement only and within the limits of client's instructions. The Laboratory is responsible for all the information or data provided on the report, except the information which is provided by the client. The Report cannot be reproduced except in full and any part of the report is not taken out of context, without prior written approval of the Laboratory. The Report in full or in part shall not be published, advertise, used for any legal actions unless prior permission has been secured from the Management of the Laboratory. Attention is drawn to the limitation of liability, compensation and jurisdiction issues. Any unauthorized alteration & falsification of the content or appearance of the Test Report is unlawful and offenders may be prosecuted to the fullest extent of the law. All the samples are retained for 30days from the Date of release/issue of the Test Report. The samples from Regulatory bodies are to be retained as specified. Any type of Observations or Complaints regarding the Reports shall be done within 15days from the Date of Test Report released/issued. After the time period stated before, no complaints will be accepted. The entire Time schedule mentioned in Test Report is in 24hours format. Abbreviation used, N/A (Not Applicable); BDL (Below Detection Limit); LDL (Lower Detection Limit).



CIN: U74999JH2018PTC011125

ENVIRONMENTAL LABORATORIES &

PLOT NO-30, MANSAROVAR ENCLAVE, TUPUDANA
HATIA, RANCHI-834003 (JHARKHAND)
GST NO:- 20AAECE9713D124

ENGINEERING SERVICES PVT. LTD.

Email: info@elespl.co.in, eles.ranchi@gmail.com

Phone no.: 0651-2290103

Website : www.elespl.co.in

TEST REPORT

Test Report No. : ELES/RNC/2023/3993	Report Release Date : 28.10.2023
Work Order No. : M&M/23-24/01	Work Order Date : 31.03.2023

Discipline : Chemical		Group : Atmospheric Pollution		
Parameter	Unit	Test Protocol	Result	Regulatory Limit
Benzene (C ₆ H ₆)*	µg/m ³	IS 5182 (Part-11)2006;RA2017	<1.0	05(Annual)
Benzo-(a)-Pyrene*	ng/m ³	IS 5182 (Part-12)2004;RA2019	<0.5	01(Annual)

Remarks: (*)-Parameters are outsourced to other Lab.



****End of Report****

Authorised Signatory
Dr. Deependra Kumar Sinha
Ph. D. Environmental Engg.
ELES Pvt. Ltd. Technical Manager



ENVIRONMENTAL LABORATORIES &

PLOT NO-30, MANSAROVAR ENCLAVE, TUPUDANA
HATIA, RANCHI-834003 (JHARKHAND)
GST NO:- 20AAECE9713D124

ENGINEERING SERVICES PVT. LTD.

Email: info@elespl.co.in, eles.ranchi@gmail.com

Phone no.: 0651-2290103

Website: www.elespl.co.in

TEST REPORT

Test Report No. : ELES/RNC/2023/3994	Report Release Date : 28.10.2023
Work Order No. : M&M/23-24/01	Work Order Date : 31.03.2023

CUSTOMER DETAILS		SAMPLE DETAILS	
Customer Name	: Minerals & Minerals Limited	Sample Ref. No.	: ELES/RNC/2023/AA/3411
Address	: Lohardaga, Jharkhand-835302	Location	: Near Quarry No 1B Bimarla Bauxite Mine (134.526 ha)
Mines Status	: Operational	Sampling Date	: 13.09.2023 to 14.09.2023
Period of Analysis	: 29.09.2023 to 10.10.2023	Sample Received Date	: 29.09.2023
		Type of Sample	: Ambient Air
		Sampling Procedure	: ELES/DOC/SMPL/02
		Sample Drawn By	: ELES Pvt. Ltd.
		Sample Condition	: Sealed & Preserved

METEOROLOGICAL INFORMATION					
1	Average Temperature (°C)	: 27	2	Barometric Pressure (mmHg)	: 738
3	Relative Humidity (%)	: 65	4	Weather Condition	: Partly Cloudy
5	Longitude	: 84°25'12.83"E	6	Latitude	: 23°17'1.82"N

Discipline : Chemical		Group : Atmospheric Pollution		
Parameter	Unit	Test Protocol	Result	Regulatory Limit
Particulate Matter (PM10)	µg/m ³	IS 5182 (Part-23): 2006; RA2022	38	100 (24hrs)
Particulate Matter (PM2.5)	µg/m ³	IS 5182 (Part-24): 2019	14	60 (24hrs)
Sulphur Di-Oxide (SO ₂)	µg/m ³	IS 5182 (Part-2): 2001; RA2022	<5.0	80 (24hrs)
Nitrogen Di-Oxide (NO ₂)	µg/m ³	IS 5182 (Part-6): 2006; RA2022	20.3	80 (24hrs)
Ozone (O ₃)	µg/m ³	IS 5182 (Part-9): 1974; RA2019	<20.0	100 (8hrs)
Ammonia (NH ₃)	µg/m ³	IS 5182 (Part-25): 2018	<10.0	400 (24hrs)
Carbon Monoxide (CO)	mg/m ³	IS 5182 (Part-10): 1999; RA2019	<1.0	2 (8hrs)
Lead (Pb)	µg/m ³	IS 5182 (Part-22): 2004; RA2019	0.005	1 (24hrs)
Nickel (Ni)	ng/m ³	IS 5182 (Part-26):2020	<6.0	20 (Annual)
Arsenic (As)	ng/m ³	ELES/AIR/SOP/01	<2.0	06 (Annual)

The Document stated as Test Report, is issued by the Laboratory under General Terms and Conditions, only on Company letter head in pre-approved format. The results shown in the Test Report refer or relates only to the job/analysis done by the Laboratory only. The information stated on the Test Report reflects the findings done by the Laboratory at the time of involvement only and within the limits of client's instructions. The Laboratory is responsible for all the information or data provided on the report, except the information which is provided by the client. The Report cannot be reproduced except in full and any part of the report is not taken out of context, without prior written approval of the Laboratory. The Report in full or in part shall not be published, advertise, used for any legal actions unless prior permission has been secured from the Management of the Laboratory. Attention is drawn to the limitation of liability, compensation and jurisdiction issues. Any unauthorized alteration & falsification of the content or appearance of the Test Report is unlawful and offenders may be prosecuted to the fullest extent of the law. All the samples are retained for 30days from the Date of release/issue of the Test Report. The samples from Regulatory bodies are to be retained as specified. Any type of Observations or Complaints regarding the Reports shall be done within 15days from the Date of Test Report released/issued. After the time period stated before, no complaints will be accepted. The entire Time schedule mentioned in Test Report is in 24hours format. Abbreviation used: N/A (Not Applicable), BD/L (Below Detection Limit); LDL (Lower Detection Limit).



ENVIRONMENTAL LABORATORIES &

PLOT NO-30, MANSAROVAR ENCLAVE, TUPUDANA
HATIA, RANCHI-834003 (JHARKHAND)
GST NO:- 20AAECE9713D1Z4

ENGINEERING SERVICES PVT. LTD.

Email: info@elespl.co.in, eles.ranchi@gmail.com

Phone no.: 0651-2290103

Website : www.elespl.co.in

CIN: U74999JH2016PTC011125

TEST REPORT

Test Report No. : ELES/RNC/2023/3994	Report Release Date : 28.10.2023
Work Order No. : M&M/23-24/01	Work Order Date : 31.03.2023

Discipline : Chemical

Group : Atmospheric Pollution

Parameter	Unit	Test Protocol	Result	Regulatory Limit
Benzene (C ₆ H ₆)*	µg/m ³	IS 5182 (Part-11)2006;RA2017	<1.0	05(Annual)
Benzo-(a)-Pyrene*	ng/m ³	IS 5182 (Part-12)2004;RA2019	<0.5	01(Annual)

Remarks: (*)-Parameters are outsourced to other Lab.



****End of Report****

Authorized Signatory
Dr. Daependra Kumar Sinha
Ph. D. Environmental Engg.
ELES Pvt. Ltd. Technical Manager



ENVIRONMENTAL LABORATORIES &

PLOT NO-30, MANSAROVAR ENCLAVE, TUPUDANA
HATIA, RANCHI-834003 (JHARKHAND)
GST NO:- 20AAECE9713D124

ENGINEERING SERVICES PVT. LTD.

Email: info@elespl.co.in, eles.ranchi@gmail.com

Phone no.: 0651-2290103

Website : www.elespl.co.in

CIN: U74999JH2018PTC011125

TEST REPORT

Test Report No. : ELES/RNC/2023/3995	Report Release Date : 28.10.2023
Work Order No. : M&M/23-24/01	Work Order Date : 31.03.2023

CUSTOMER DETAILS		SAMPLE DETAILS	
Customer Name	: Minerals & Minerals Limited	Sample Ref. No.	: ELES/RNC/2023/AA/3412
Address	: Lohardaga, Jharkhand-835302	Location	: Nav Prathmik Vidyalaya-Barang Path; Bimarla Bauxite Mine (134.526 ha)
Mines Status	: Operational	Sampling Date	: 13.09.2023 to 14.09.2023
Period of Analysis	: 29.09.2023 to 10.10.2023	Sample Received Date	: 29.09.2023
		Type of Sample	: Ambient Air
		Sampling Procedure	: ELES/DOC/SMPL/02
		Sample Drawn By	: ELES Pvt. Ltd.
		Sample Condition	: Sealed & Preserved

METEOROLOGICAL INFORMATION					
1	Average Temperature (°C)	: 27	2	Barometric Pressure (mmHg)	: 738
3	Relative Humidity (%)	: 65	4	Weather Condition	: Partly Cloudy
5	Longitude	: 84°25'12.83"E	6	Latitude	: 23°17'1.82"N

Discipline : Chemical		Group : Atmospheric Pollution		
Parameter	Unit	Test Protocol	Result	Regulatory Limit
Particulate Matter (PM10)	µg/m ³	IS 5182 (Part-23): 2006; RA2022	34	100 (24hrs)
Particulate Matter (PM2.5)	µg/m ³	IS 5182 (Part- 24): 2019	20	60 (24hrs)
Sulphur Di-Oxide (SO ₂)	µg/m ³	IS 5182 (Part-2): 2001; RA2022	<5.0	80 (24hrs)
Nitrogen Di-Oxide (NO ₂)	µg/m ³	IS 5182 (Part-6): 2006; RA2022	15.1	80 (24hrs)
Ozone (O ₃)	µg/m ³	IS 5182 (Part-9): 1974; RA2019	<20.0	100 (8hrs)
Ammonia (NH ₃)	µg/m ³	IS 5182 (Part- 25): 2018	<10.0	400 (24hrs)
Carbon Monoxide (CO)	mg/m ³	IS 5182 (Part-10): 1999; RA2019	<1.0	2 (8hrs)
Lead (Pb)	µg/m ³	IS 5182 (Part-22): 2004; RA2019	<0.002	1 (24hrs)
Nickel (Ni)	ng/m ³	IS 5182 (Part-26):2020	<6.0	20 (Annual)
Arsenic (As)	ng/m ³	ELES/AIR/SOP/01	<2.0	06 (Annual)

The Document stated as Test Report, is issued by the Laboratory under General Terms and Conditions; only on Company letter head in pre-approved format. The results shown in the Test Report refer or relates only to the job/analysis done by the Laboratory only. The information stated on the Test Report reflects the findings done by the Laboratory at the time of involvement only and within the limits of client's instructions. The Laboratory is responsible for all the information or data provided on the report, except the information which is provided by the client. The Report cannot be reproduced except in full and any part of the report is not taken out of context, without prior written approval of the Laboratory. The Report in full or in part shall not be published, advertise, used for any legal actions unless prior permission has been secured from the Management of the Laboratory. Attention is drawn to the limitation of liability, compensation and jurisdiction issues. Any unauthorized alteration & falsification of the content or appearance of the Test Report is unlawful and offenders may be prosecuted to the fullest extent of the law. All the samples are retained for 30days from the Date of release/issue of the Test Report. The samples from Regulatory bodies are to be retained as specified. Any type of Observations or Complaints regarding the Reports shall be done within 15days from the Date of Test Report released/issued. After the time period stated before, no complaints will be accepted. The entire Time schedule mentioned in Test Report is in 24hours format. Abbreviation used: N/A (Not Applicable); BDL (Below Detection Limit); LDI (Lower Detection Limit)



ENVIRONMENTAL LABORATORIES &

PLOT NO-30, MANSAROVAR ENCLAVE, TUPUDANA
MATIA, RANCHI-834003 (JHARKHAND)
GST NO:- 20AAECE9713D1Z4

ENGINEERING SERVICES PVT. LTD.

Email: info@elespl.co.in, eles.ranchi@gmail.com

Phone no.: 0651-2290103

Website : www.elespl.co.in

CIN: U74999JH2018PTC011125

TEST REPORT

Test Report No. : ELES/RNC/2023/3995	Report Release Date : 28.10.2023
Work Order No. : M&M/23-24/01	Work Order Date : 31.03.2023

Discipline : Chemical		Group : Atmospheric Pollution		
Parameter	Unit	Test Protocol	Result	Regulatory Limit
Benzene (C ₆ H ₆)*	µg/m ³	IS 5182 (Part-11)2006;RA2017	<1.0	05(Annual)
Benzo-(a)-Pyrene*	ng/m ³	IS 5182 (Part-12)2004;RA2019	<0.5	01(Annual)

Remarks: (*)-Parameters are outsourced to other Lab.



****End of Report****

Authorized Signatory
Dr. Deependra Kumar Sinha
Ph. D. Environmental Engg.
ELES Pvt. Ltd. Technical Manager



ENVIRONMENTAL LABORATORIES &

PLOT NO-30, MANSAROVAR ENCLAVE, TUPUDANA
HATIA, RANCHI-834003 (JHARKHAND)
GST NO:- 20AAECE97130124

ENGINEERING SERVICES PVT. LTD.

Email: info@elespl.co.in, eles.ranchi@gmail.com

Phone no.: 0651-2290103

Website: www.elespl.co.in

CIN: U74999JH2018PTC011125

TEST REPORT

Test Report No. : ELES/RNC/2023/3996	Report Release Date : 28.10.2023
Work Order No. : M&M/23-24/01	Work Order Date : 31.03.2023

CUSTOMER DETAILS		SAMPLE DETAILS	
Customer Name	: Minerals & Minerals Limited	Sample Ref. No.	: ELES/RNC/2023/AA/3413
Address	: Lohardaga, Jharkhand-835302	Location	: Near Mine Entry Gate; Bimarla Bauxite Mine (134.526 ha)
		Sampling Date	: 13.09.2023 to 14.09.2023
Mines Status	: Operational	Sample Received Date	: 29.09.2023
Period of Analysis	: 29.09.2023 to 10.10.2023	Type of Sample	: Ambient Air
		Sampling Procedure	: ELES/DOC/SMPL/02
		Sample Drawn By	: ELES Pvt. Ltd.
		Sample Condition	: Sealed & Preserved

METEOROLOGICAL INFORMATION					
1	Average Temperature (°C)	: 25	2	Barometric Pressure (mmHg)	: 738
3	Relative Humidity (%)	: 66	4	Weather Condition	: Partly Cloudy
5	Longitude	: 84°25'35.93"E	6	Latitude	: 23°16'48.36"N

Discipline : Chemical		Group : Atmospheric Pollution		
Parameter	Unit	Test Protocol	Result	Regulatory Limit
Particulate Matter (PM10)	µg/m ³	IS 5182 (Part-23): 2006; RA2022	34	100 (24hrs)
Particulate Matter (PM2.5)	µg/m ³	IS 5182 (Part- 24): 2019	20	60 (24hrs)
Sulphur Di-Oxide (SO ₂)	µg/m ³	IS 5182 (Part-2): 2001; RA2022	<5.0	80 (24hrs)
Nitrogen Di-Oxide (NO ₂)	µg/m ³	IS 5182 (Part-6): 2006; RA2022	15.1	80 (24hrs)
Ozone (O ₃)	µg/m ³	IS 5182 (Part-9): 1974; RA2019	<20.0	100 (8hrs)
Ammonia (NH ₃)	µg/m ³	IS 5182 (Part- 25): 2018	<10.0	400 (24hrs)
Carbon Monoxide (CO)	mg/m ⁵	IS 5182 (Part-10): 1999; RA2019	<1.0	2 (8hrs)
Lead (Pb)	µg/m ³	IS 5182 (Part-22): 2004; RA2019	<0.002	1 (24hrs)
Nickel (Ni)	ng/m ³	IS 5182 (Part-26):2020	<6.0	20 (Annual)
Arsenic (As)	ng/m ³	ELES/AIR/SOP/01	<2.0	06 (Annual)

The Document stated as Test Report, is issued by the Laboratory under General Terms and Conditions, only on Company letter head in pre-approved format. The results shown in the Test Report refer or relates only to the job/analysis done by the Laboratory only. The information stated on the Test Report reflects the findings done by the Laboratory at the time of involvement only and within the limits of client's instructions. The Laboratory is responsible for all the information or data provided on the report, except the information which is provided by the client. The Report cannot be reproduced except in full and any part of the report is not taken out of context, without prior written approval of the Laboratory. The Report in full or in part shall not be published, advertise, used for any legal actions unless prior permission has been secured from the Management of the Laboratory. Attention is drawn to the limitation of liability, compensation and jurisdiction issues. Any unauthorized alteration & falsification of the content or appearance of the Test Report is unlawful and offenders may be prosecuted to the fullest extent of the law. All the samples are retained for 30days from the Date of release/issue of the Test Report. The samples from Regulatory bodies are to be retained as specified. Any type of Observations or Complaints regarding the Reports shall be done within 15days from the Date of Test Report released/issued. After the time period stated before, no complaints will be accepted. The entire Time schedule mentioned in Test Report is in 24hours format. Abbreviation used: N/A (Not Applicable); BD.L (Below Detection Limit); L.D.L (Lower Detection Limit).



ENVIRONMENTAL LABORATORIES &

PLOT NO-30, MANSAROVAR ENCLAVE, TUPUDANA
HATIA, RANCHI-834003 (JHARKHAND)
GST NO:- 20AAECE9713D124

ENGINEERING SERVICES PVT. LTD.

Email: info@elespl.co.in, eles.ranchi@gmail.com

Phone no.: 0651-2290103

Website : www.elespl.co.in

TEST REPORT

Test Report No. : ELES/RNC/2023/3996	Report Release Date : 28.10.2023
Work Order No. : M&M/23-24/01	Work Order Date : 31.03.2023

Discipline : Chemical		Group : Atmospheric Pollution		
Parameter	Unit	Test Protocol	Result	Regulatory Limit
Benzene (C ₆ H ₆)*	µg/m ³	IS 5182 (Part-11)2006;RA2017	<1.0	05(Annual)
Benzo-(a)-Pyrene*	ng/m ³	IS 5182 (Part-12)2004;RA2019	<0.5	01(Annual)

Remarks: (*)-Parameters are outsourced to other Lab.



****End of Report****

Authorised Signatory
Dr. Deependra Kumar Sinha
Ph. D, Environmental Engg.
ELES Pvt. Ltd. Technical Manager



ENVIRONMENTAL LABORATORIES &

PLOT NO-30, MANSAROVAR ENCLAVE, TUPUDANA
HATIA, RANCHI-834003 (JHARKHAND)
GST NO:- 20AAECE9713D124

ENGINEERING SERVICES PVT. LTD.

Email: info@elespl.co.in, eles.ranchi@gmail.com

Phone no.: 0651-2290103

Website : www.elespl.co.in

CIN: U74999JH2018PTC011125

TEST REPORT

Test Report No. : ELES/RNC/2023/3997	Report Release Date : 28.10.2023
Work Order No. : M&M/23-24/01	Work Order Date : 31.03.2023

CUSTOMER DETAILS		SAMPLE DETAILS	
Customer Name	: Minerals & Minerals Limited	Sample Ref. No.	: ELES/RNC/2023/AA/3414
Address	: Lohardaga, Jharkhand-835302	Location	: Near Korle Village Bimarla Bauxite Mine (134.526 ha)
		Sampling Date	: 13.09.2023 to 14.09.2023
Mines Status	: Operational	Sample Received Date	: 29.09.2023
Period of Analysis	: 29.09.2023 to 10.10.2023	Type of Sample	: Ambient Air
		Sampling Procedure	: ELES/DOC/SMPL/02
		Sample Drawn By	: ELES Pvt. Ltd.
		Sample Condition	: Sealed & Preserved

METEOROLOGICAL INFORMATION					
1	Average Temperature (°C)	: 25	2	Barometric Pressure (mmHg)	: 738
3	Relative Humidity (%)	: 66	4	Weather Condition	: Partly Cloudy
5	Longitude	: 84°25'56.20"E	6	Latitude	: 23°17'30.46"N

Discipline : Chemical		Group : Atmospheric Pollution		
Parameter	Unit	Test Protocol	Result	Regulatory Limit
Particulate Matter (PM10)	$\mu\text{g}/\text{m}^3$	IS 5182 (Part-23): 2006; RA2022	44	100 (24hrs)
Particulate Matter (PM2.5)	$\mu\text{g}/\text{m}^3$	IS 5182 (Part- 24): 2019	28	60 (24hrs)
Sulphur Di-Oxide (SO ₂)	$\mu\text{g}/\text{m}^3$	IS 5182 (Part-2): 2001; RA2022	5.6	80 (24hrs)
Nitrogen Di-Oxide (NO ₂)	$\mu\text{g}/\text{m}^3$	IS 5182 (Part-6): 2006; RA2022	12.4	80 (24hrs)
Ozone (O ₃)	$\mu\text{g}/\text{m}^3$	IS 5182 (Part-9): 1974; RA2019	<20.0	100 (8hrs)
Ammonia (NH ₃)	$\mu\text{g}/\text{m}^3$	IS 5182 (Part- 25): 2018	<10.0	400 (24hrs)
Carbon Monoxide (CO)	mg/m^3	IS 5182 (Part-10): 1999; RA2019	<1.0	2 (8hrs)
Lead (Pb)	$\mu\text{g}/\text{m}^3$	IS 5182 (Part-22): 2004; RA2019	0.013	1 (24hrs)
Nickel (Ni)	ng/m^3	IS 5182 (Part-26):2020	<6.0	20 (Annual)
Arsenic (As)	ng/m^3	ELES/AIR/SOP/01	<2.0	06 (Annual)

The Document stated as Test Report, is issued by the Laboratory under General Terms and Conditions, only on Company letter head in pre-approved format. The results shown in the Test Report refer or relates only to the job/analysis done by the Laboratory only. The information stated on the Test Report reflects the findings done by the Laboratory at the time of involvement only and within the limits of client's instructions. The Laboratory is responsible for all the information or data provided on the report, except the information which is provided by the client. The Report cannot be reproduced except in full and any part of the report is not taken out of context, without prior written approval of the Laboratory. The Report in full or in part shall not be published, advertise, used for any legal actions unless prior permission has been secured from the Management of the Laboratory. Attention is drawn to the limitation of liability, compensation and jurisdiction issues. Any unauthorized alteration & falsification of the content or appearance of the Test Report is unlawful and offenders may be prosecuted to the fullest extent of the law. All the samples are retained for 30days from the Date of release/issue of the Test Report. The samples from Regulatory bodies are to be retained as specified. Any type of Observations or Complaints regarding the Reports shall be done within 15days from the Date of Test Report released/issued. After the time period stated before, no complaints will be accepted. The entire Time schedule mentioned in Test Report is in 24-hours format. Abbreviation used: N/A (Not Applicable), BDL (Below Detection Limit), LDL (Lower Detection Limit).



CIN: U74999JH2018PTC011125

ENVIRONMENTAL LABORATORIES &

PLOT NO-30, MANSAROVAR ENCLAVE, TUPUDANA
HATIA, RANCHI-834003 (JHARKHAND)
GST NO:- 20AAECE9713D124

ENGINEERING SERVICES PVT. LTD.

Email: info@elespl.co.in, eles.ranchi@gmail.com

Phone no.: 0651-2290103

Website: www.elespl.co.in

TEST REPORT

Test Report No. : ELES/RNC/2023/3997	Report Release Date : 28.10.2023
Work Order No. : M&M/23-24/01	Work Order Date : 31.03.2023

Discipline : Chemical		Group : Atmospheric Pollution		
Parameter	Unit	Test Protocol	Result	Regulatory Limit
Benzene (C ₆ H ₆)*	µg/m ³	IS 5182 (Part-11)2006;RA2017	<1.0	05(Annual)
Benzo-(a)-Pyrene*	ng/m ³	IS 5182 (Part-12)2004;RA2019	<0.5	01(Annual)

Remarks: (*)-Parameters are outsourced to other Lab.



****End of Report****



Authorised Signatory
Dr. Deependra Kumar Sinha
Ph. D. Environmental Engg.
ELES Pvt. Ltd. Technical Manager



ENVIRONMENTAL LABORATORIES &

PLOT NO-30, MANSAROVAR ENCLAVE, TUPUDANA
HATIA, RANCHI-834003 (JHARKHAND)
GST NO:- 20AAECE9713D124

ENGINEERING SERVICES PVT. LTD.

Email: info@elespl.co.in, eles.ranchi@gmail.com
Phone no.: 0651-2290103
Website : www.elespl.co.in

CIN: U74999JH2018PTC011125

TEST REPORT

Test Report No. : ELES/RNC/2023/3998	Report Release Date : 28.10.2023
Work Order No. : M&M/23-24/01	Work Order Date : 31.03.2023

CUSTOMER DETAILS		SAMPLE DETAILS	
Customer Name	: Minerals & Minerals Limited	Sample Ref. No.	: ELES/RNC/2023/AA/3415
Address	: Lohardaga, Jharkhand-835302	Location	: Near Barang Village Bimarla Bauxite Mine (134.526 ha)
		Sampling Date	: 13.09.2023 to 14.09.2023
Mines Status	: Operational	Sample Received Date	: 29.09.2023
Period of Analysis	: 29.09.2023 to 10.10.2023	Type of Sample	: Ambient Air
		Sampling Procedure	: ELES/DOC/SMPL/02
		Sample Drawn By	: ELES Pvt. Ltd.
		Sample Condition	: Sealed & Preserved

METEOROLOGICAL INFORMATION					
1	Average Temperature (°C)	: 25	2	Barometric Pressure (mmHg)	: 738
3	Relative Humidity (%)	: 66	4	Weather Condition	: Partly Cloudy
5	Longitude	: 84°25'16.51"E	6	Latitude	: 23°16'30.61"N

Discipline : Chemical		Group : Atmospheric Pollution		
Parameter	Unit	Test Protocol	Result	Regulatory Limit
Particulate Matter (PM10)	µg/m ³	IS 5182 (Part-23): 2006; RA2022	37	100 (24hrs)
Particulate Matter (PM2.5)	µg/m ³	IS 5182 (Part- 24): 2019	19	60 (24hrs)
Sulphur Di-Oxide (SO ₂)	µg/m ³	IS 5182 (Part-2): 2001; RA2022	<5.0	80 (24hrs)
Nitrogen Di-Oxide (NO ₂)	µg/m ³	IS 5182 (Part-6): 2006; RA2022	18.5	80 (24hrs)
Ozone (O ₃)	µg/m ³	IS 5182 (Part-9): 1974; RA2019	<20.0	100 (8hrs)
Ammonia (NH ₃)	µg/m ³	IS 5182 (Part- 25): 2018	<10.0	400 (24hrs)
Carbon Monoxide (CO)	mg/m ³	IS 5182 (Part-10): 1999; RA2019	<1.0	2 (8hrs)
Lead (Pb)	µg/m ³	IS 5182 (Part-22): 2004; RA2019	<0.002	1 (24hrs)
Nickel (Ni)	ng/m ³	IS 5182 (Part-26):2020	<6.0	20 (Annual)
Arsenic (As)	ng/m ³	ELES/AIR/SOP/01	<2.0	06 (Annual)

The Document stated as Test Report, is issued by the Laboratory under General Terms and Conditions, only on Company letter head in pre-approved format. The results shown in the Test Report refer or relates only to the job/analysis done by the Laboratory only. The information stated on the Test Report reflects the findings done by the Laboratory at the time of involvement only and within the limits of client's instructions. The Laboratory is responsible for all the information or data provided on the report, except the information which is provided by the client. The Report cannot be reproduced except in full and any part of the report is not taken out of context, without prior written approval of the Laboratory. The Report in full or in part shall not be published, advertise, used for any legal actions unless prior permission has been secured from the Management of the Laboratory. Attention is drawn to the limitation of liability, compensation and jurisdiction issues. Any unauthorized alteration & falsification of the content or appearance of the Test Report is unlawful and offenders may be prosecuted to the fullest extent of the law. All the samples are retained for 30days from the Date of release/issue of the Test Report. The samples from Regulatory bodies are to be retained as specified. Any type of Observations or Complaints regarding the Reports shall be done within 15days from the Date of Test Report released/issued. After the time period stated before, no complaints will be accepted. The entire Time schedule mentioned in Test Report is in 24hours format. Abbreviation used: N/A (Not Applicable), BDL (Below Detection Limit), LDL (Lower Detection Limit).



ENVIRONMENTAL LABORATORIES &

PLOT NO-30, MANSAROVAR ENCLAVE, TUPUDANA
HATIA, RANCHI-834003 (JHARKHAND)
GST NO:- 20AAECE9713D124

ENGINEERING SERVICES PVT. LTD.

Email: info@elespl.co.in, eles.ranchi@gmail.com

Phone no.: 0651-2290103

Website : www.elespl.co.in

TEST REPORT

Test Report No. : ELES/RNC/2023/3998	Report Release Date : 28.10.2023
Work Order No. : M&M/23-24/01	Work Order Date : 31.03.2023

Discipline : Chemical		Group : Atmospheric Pollution		
Parameter	Unit	Test Protocol	Result	Regulatory Limit
Benzene (C ₆ H ₆)*	µg/m ³	IS 5182 (Part-11)2006;RA2017	<1.0	05(Annual)
Benzo-(a)-Pyrene*	ng/m ³	IS 5182 (Part-12)2004;RA2019	<0.5	01(Annual)

Remarks: (*)-Parameters are outsourced to other Lab.



****End of Report****



Authorised Signatory
Dr. Deependra Kumar Sinha
Ph. D. Environmental Engg.
ELES Pvt. Ltd, Technical Manager



ENVIRONMENTAL LABORATORIES &

PLOT NO-30, MANSAROVAR ENCLAVE, TUPUDANA
HATIA, RANCHI-834003 (JHARKHAND)
GST NO:- 20AAECE97130J24

ENGINEERING SERVICES PVT. LTD.

Email: info@elespl.co.in, eles.ranchi@gmail.com

Phone no.: 0651-2290103

Website : www.elespl.co.in

CIN:U74999JH2018PTC011125

TEST REPORT

Test Report No. : ELES/RNC/2023/3999	Report Release Date : 28.10.2023
Work Order No. : M&M/23-24/01	Work Order Date : 31.03.2023

CUSTOMER DETAILS		SAMPLE DETAILS	
Customer Name	: Minerals & Minerals Limited	Sample Ref. No.	: ELES/RNC/2023/AA/3416
Address	: Lohardaga, Jharkhand-835302	Location	: Near Ghaghra Village Bimarla Bauxite Mine (134.526 ha)
		Sampling Date	: 13.09.2023 to 14.09.2023
Mines Status	: Operational	Sample Received Date	: 29.09.2023
Period of Analysis	: 29.09.2023 to 10.10.2023	Type of Sample	: Ambient Air
		Sampling Procedure	: ELES/DOC/SMPL/02
		Sample Drawn By	: ELES Pvt. Ltd.
		Sample Condition	: Sealed & Preserved

METEOROLOGICAL INFORMATION

1	Average Temperature (°C)	: 25	2	Barometric Pressure (mmHg)	: 738
3	Relative Humidity (%)	: 66	4	Weather Condition	: Partly Cloudy
5	Longitude	: 84°24'46.53"E	6	Latitude	: 23°17'14.34"N

Discipline : Chemical		Group : Atmospheric Pollution		
Parameter	Unit	Test Protocol	Result	Regulatory Limit
Particulate Matter (PM10)	µg/m ³	IS 5182 (Part-23): 2006; RA2022	42	100 (24hrs)
Particulate Matter (PM2.5)	µg/m ³	IS 5182 (Part- 24): 2019	20	60 (24hrs)
Sulphur Di-Oxide (SO ₂)	µg/m ³	IS 5182 (Part-2): 2001; RA2022	<5.0	80 (24hrs)
Nitrogen Di-Oxide (NO ₂)	µg/m ³	IS 5182 (Part-6): 2006; RA2022	14.3	80 (24hrs)
Ozone (O ₃)	µg/m ³	IS 5182 (Part-9): 1974; RA2019	<20.0	100 (8hrs)
Ammonia (NH ₃)	µg/m ³	IS 5182 (Part- 25): 2018	<10.0	400 (24hrs)
Carbon Monoxide (CO)	mg/m ³	IS 5182 (Part-10): 1999; RA2019	<1.0	2 (8hrs)
Lead (Pb)	µg/m ³	IS 5182 (Part-22): 2004; RA2019	<0.002	1 (24hrs)
Nickel (Ni)	ng/m ³	IS 5182 (Part-26):2020	<6.0	20 (Annual)
Arsenic (As)	ng/m ³	ELES/AIR/SOP/01	<2.0	06 (Annual)

The Document stated as Test Report, is issued by the Laboratory under General Terms and Conditions, only on Company letter head in pre-approved format. The results shown in the Test Report refer or relates only to the job/analysis done by the Laboratory only. The information stated on the Test Report reflects the findings done by the Laboratory at the time of involvement only and within the limits of client's instructions. The Laboratory is responsible for all the information or data provided on the report, except the information which is provided by the client. The Report cannot be reproduced except in full and any part of the report is not taken out of context, without prior written approval of the Laboratory. The Report in full or in part shall not be published, advertise, used for any legal actions unless prior permission has been secured from the Management of the Laboratory. Attention is drawn to the limitation of liability, compensation and jurisdiction issues. Any unauthorized alteration & falsification of the content or appearance of the Test Report is unlawful and offenders may be prosecuted to the fullest extent of the law. All the samples are retained for 30days from the Date of release/issue of the Test Report. The samples from Regulatory bodies are to be retained as specified. Any type of Observations or Complaints regarding the Reports shall be done within 15days from the Date of Test Report released/issued. After the time period stated before, no complaints will be accepted. The entire Time schedule mentioned in Test Report is in 24hours format. Abbreviation used: N/A (Not Applicable); BDL (Below Detection Limit); LDL (Lower Detection Limit)



CIN: U74999JH2018PTC011125

ENVIRONMENTAL LABORATORIES &

PLOT NO-30, MANSAROVAR ENCLAVE, TUPUDANA
HATIA, RANCHI-834003 (JHARKHAND)
GST NO:- 20AAECE9713D124

ENGINEERING SERVICES PVT. LTD.

Email: info@elespl.co.in, eles.ranchi@gmail.com

Phone no.: 0651-2290103

Website : www.elespl.co.in

TEST REPORT

Test Report No. : ELES/RNC/2023/3999	Report Release Date : 28.10.2023
Work Order No. : M&M/23-24/01	Work Order Date : 31.03.2023

Discipline : Chemical		Group : Atmospheric Pollution		
Parameter	Unit	Test Protocol	Result	Regulatory Limit
Benzene (C ₆ H ₆)*	µg/m ³	IS 5182 (Part-11)2006;RA2017	<1.0	05(Annual)
Benzo-(a)-Pyrene*	ng/m ³	IS 5182 (Part-12)2004;RA2019	<0.5	01(Annual)

Remarks: (*)-Parameters are outsourced to other Lab.



****End of Report****

Authorised Signatory
Dr. Deependra Kumar Sinha
Ph. D. Environmental Engg.
ELES Pvt. Ltd. Technical Manager



ENVIRONMENTAL LABORATORIES &

PLOT NO-30, MANSAROVAR ENCLAVE, TUPUDANA
HATIA, RANCHI-834003 (JHARKHAND)
GST NO:- 20AAECE9713D124

ENGINEERING SERVICES PVT. LTD.

Email: info@elespl.co.in, eles.ranchi@gmail.com
Phone no.: 0651-2290103
Website : www.elespl.co.in

CIN: U74999JH2018PTC011125

TEST REPORT

Test Report No. : ELES/RNC/2023/4000	Report Release Date : 28.10.2023
Work Order No. : M&M/23-24/01	Work Order Date : 31.03.2023

CUSTOMER DETAILS		SAMPLE DETAILS	
Customer Name	: Minerals & Minerals Limited	Sample Ref. No.	: ELES/RNC/2023/AA/3417
Address	: Lohardaga, Jharkhand-835302	Location	: Near Bimarla Village Bimarla Bauxite Mine (134.526 ha)
		Sampling Date	: 13.09.2023 to 14.09.2023
Mines Status	: Operational	Sample Received Date	: 29.09.2023
Period of Analysis	: 29.09.2023 to 10.10.2023	Type of Sample	: Ambient Air
		Sampling Procedure	: ELES/DOC/SMPL/02
		Sample Drawn By	: ELES Pvt. Ltd.
		Sample Condition	: Sealed & Preserved

METEOROLOGICAL INFORMATION

1	Average Temperature (°C) : 25	2	Barometric Pressure (mmHg) : 738
3	Relative Humidity (%) : 66	4	Weather Condition : Partly Cloudy
5	Longitude : 84°25'27.92"E	6	Latitude : 23°17'45.65"N

Discipline : Chemical

Group : Atmospheric Pollution

Parameter	Unit	Test Protocol	Result	Regulatory Limit
Particulate Matter (PM10)	µg/m ³	IS 5182 (Part-23): 2006; RA2022	38	100 (24hrs)
Particulate Matter (PM2.5)	µg/m ³	IS 5182 (Part- 24): 2019	21	60 (24hrs)
Sulphur Di-Oxide (SO ₂)	µg/m ³	IS 5182 (Part-2): 2001; RA2022	<5.0	80 (24hrs)
Nitrogen Di-Oxide (NO ₂)	µg/m ³	IS 5182 (Part-6): 2006; RA2022	17.5	80 (24hrs)
Ozone (O ₃)	µg/m ³	IS 5182 (Part-9): 1974; RA2019	<20.0	100 (8hrs)
Ammonia (NH ₃)	µg/m ³	IS 5182 (Part- 25): 2018	<10.0	400 (24hrs)
Carbon Monoxide (CO)	mg/m ³	IS 5182 (Part-10): 1999; RA2019	<1.0	2 (8hrs)
Lead (Pb)	µg/m ³	IS 5182 (Part-22): 2004; RA2019	<0.002	1 (24hrs)
Nickel (Ni)	ng/m ³	IS 5182 (Part-26):2020	<6.0	20 (Annual)
Arsenic (As)	ng/m ³	ELES/AIR/SOP/01	<2.0	06 (Annual)

Page 1 of 2

The Document stated as Test Report, is issued by the Laboratory under General Terms and Conditions, only on Company letter head in pre-approved format. The results shown in the Test Report refer or relates only to the job/analysis done by the Laboratory only. The information stated on the Test Report reflects the findings done by the Laboratory at the time of involvement only and within the limits of client's instructions. The Laboratory is responsible for all the information or data provided on the report, except the information which is provided by the client. The Report cannot be reproduced except in full and any part of the report is not taken out of context, without prior written approval of the Laboratory. The Report in full or in part shall not be published, advertise, used for any legal actions unless prior permission has been secured from the Management of the Laboratory. Attention is drawn to the limitation of liability, compensation and jurisdiction issues. Any unauthorized alteration & falsification of the content or appearance of the Test Report is unlawful and offenders may be prosecuted to the fullest extent of the law. All the samples are retained for 30days from the Date of release/issue of the Test Report. The samples from Regulatory bodies are to be retained as specified. Any type of Observations or Complaints regarding the Reports shall be done within 15days from the Date of Test Report released/issued. After the time period stated before, no complaints will be accepted. The entire Time schedule mentioned in Test Report is in 24hours format. Abbreviation used: N/A (Not Applicable); BDL (Below Detection Limit); LDL (Lower Detection Limit).



ENVIRONMENTAL LABORATORIES &

PLOT NO-30, MANSAROVAR ENCLAVE, TUPUDANA
HATIA, RANCHI-834003 (JHARKHAND)
GST NO:- 20AAECE9713D124

ENGINEERING SERVICES PVT. LTD.

Email: info@elespl.co.in, eles.ranchi@gmail.com

Phone no.: 0651-2290103

Website: www.elespl.co.in

TEST REPORT

Test Report No. : ELES/RNC/2023/4000	Report Release Date : 28.10.2023
Work Order No. : M&M/23-24/01	Work Order Date : 31.03.2023

Discipline : Chemical		Group : Atmospheric Pollution		
Parameter	Unit	Test Protocol	Result	Regulatory Limit
Benzene (C ₆ H ₆)*	µg/m ³	IS 5182 (Part-11)2006;RA2017	<1.0	05(Annual)
Benzo-(a)-Pyrene*	ng/m ³	IS 5182 (Part-12)2004;RA2019	<0.5	01(Annual)

Remarks: (*)-Parameters are outsourced to other Lab.



****End of Report****

Authorised Signatory
Dr. Deependra Kumar Sinha
Ph. D, Environmental Engg.
ELES Pvt. Ltd. Technical Manager



ENVIRONMENTAL LABORATORIES &

ENGINEERING SERVICES PVT. LTD.

PLOT NO-30, MANSAROVAR ENCLAVE, TUPUDANA
HATIA, RANCHI-834003 (JHARKHAND)
GST NO:- 20AAECE9713D124

Email: info@elespl.co.in, eles.ranchi@gmail.com

Phone no.: 0651-2290103

Website : www.elespl.co.in

CIN: U74999JH2018PTC011125

TEST REPORT

Test Report No. : ELES/RNC/2023/4145	Report Release Date : 31.10.2023
Work Order No. : M&M/23-24/01	Work Order Date : 31.03.2023

CUSTOMER DETAILS		SAMPLE DETAILS	
Customer Name	: Minerals & Minerals Limited	Sampling Date	: 13.09.2023 to 14.09.2023
Address	: Lohardaga, Jharkhand-835302	Sampling Received Date	: 30.09.2023
		Type of Sample	: Ambient Noise
Mines Status	: Operational	Sampling procedure	: ELES/DOC/SMPL/03
		Sample Drawn By	: ELES Pvt. Ltd.
		Period of Analysis	: 30.09.2023 to 10.10.2023

METEOROLOGICAL INFORMATION

1	Average Temperature (°C) : 27	2	Barometric Pressure (mmHg) : 738
3	Relative Humidity (%) : 65	4	Weather Condition : Partly Cloudy

Location	Unit	Test Protocol	Result		Regulatory Limit (Industrial Zone)
			Time	L _{eq}	
Near Mine Office Bimarla Bauxite Mine (134.526 ha)	dB(A)	IS 9989:1981, RA 2020	Day Time	60	75 dB(A) Day Time & 70 dB(A) Night Time
			Night Time	45	
Sample ID: ELES/RNC/2023/AN/3537					



Reviewed by

****End of Report****

Authorised Signatory

Dr. Deependra Kumar Sinha
Ph. D. Environmental Engg.
ELES Pvt. Ltd. Technical Manager

The Document stated as Test Report, is issued by the Laboratory under General Terms and Conditions, only on Company letter head in pre-approved format. The results shown in the Test Report refer or relates only to the job/analysis done by the Laboratory only. The information stated on the Test Report reflects the findings done by the Laboratory at the time of involvement only and within the limits of client's instructions. The Laboratory is responsible for all the information or data provided on the report, except the information which is provided by the client. The Report cannot be reproduced except in full and any part of the report is not taken out of context, without prior written approval of the Laboratory. The Report in full or in part shall not be published, advertise, used for any legal actions unless prior permission has been secured from the Management of the Laboratory. Attention is drawn to the limitation of liability, compensation and jurisdiction issues. Any unauthorized alteration & falsification of the content or appearance of the Test Report is unlawful and offenders may be prosecuted to the fullest extent of the law. All the samples are retained for 30days from the Date of release/issue of the Test Report. The samples from Regulatory bodies are to be retained as specified. Any type of Observations or Complaints regarding the Reports shall be done within 15days from the Date of Test Report released/issued. After the time period stated before, no complaints will be accepted. The entire Time schedule mentioned in Test Report is in 24hours format. Abbreviation used: N/A (Not Applicable), BDL (Below Detection Limit), LDL (Lower Detection Limit).



ENVIRONMENTAL LABORATORIES &

PLOT NO-30, MANSAROVAR ENCLAVE, TUPUDANA
HATIA, RANCHI-834003 (JHARKHAND)
GST NO:- 20AAECE9713D124

ENGINEERING SERVICES PVT. LTD.

Email: info@elespl.co.in, eles.ranchi@gmail.com
Phone no.: 0651-2290103
Website: www.elespl.co.in

CIN: U74999JH2018PTC011225

TEST REPORT

Test Report No. : ELES/RNC/2023/4166	Report Release Date : 31.10.2023
Work Order No. : M&M/23-24/01	Work Order Date : 31.03.2023

CUSTOMER DETAILS		SAMPLE DETAILS	
Customer Name	: Minerals & Minerals Limited	Sampling Date	: 13.09.2023
Address	: Lohardaga, Jharkhand-835302	Sampling Received Date	: 30.09.2023
		Type of Sample	: Workzone Noise
Mines Status	: Operational	Sampling procedure	: ELES/DOC/SMPL/03
		Sample Drawn By	: ELES Pvt. Ltd.
		Period of Analysis	: 30.09.2023 to 11.10.2023

METEOROLOGICAL INFORMATION				
1	Average Temperature (°C)	: 27	2 Barometric Pressure (mmHg)	: 736
3	Relative Humidity (%)	: 63	4 Weather Condition	: Partly Cloudy

Location	Unit	Test Protocol	Result		Regulatory Limit (Industrial Zone)
			Time	L_{eq}	
Bimarla Mine Area – Bimarla Bauxite Mine (134.526 ha)	dB(A)	IS.4758:1968; RA 2017	Day Time	68	90 dB (A)
Sample ID: ELES/RNC/2023/WN/3558					



Reviewed by

****End of Report****

(Signature)
Authorised Signatory
 W. Deependra Kumar Singh
 Ph. D. Environmental Engg.
 ELES Pvt. Ltd. Technical Manager

The Document stated as Test Report, is issued by the Laboratory under General Terms and Conditions, only on Company letter head in pre-approved format. The results shown in the Test Report refer or relates only to the job/analysis done by the Laboratory only. The information stated on the Test Report reflects the findings done by the Laboratory at the time of involvement only and within the limits of client's instructions. The Laboratory is responsible for all the information or data provided on the report, except the information which is provided by the client. The Report cannot be reproduced except in full and any part of the report is not taken out of context, without prior written approval of the Laboratory. The Report in full or in part shall not be published, advertise, used for any legal actions unless prior permission has been secured from the Management of the Laboratory. Attention is drawn to the limitation of liability, compensation and jurisdiction issues. Any unauthorized alteration & falsification of the content or appearance of the Test Report is unlawful and offenders may be prosecuted to the fullest extent of the law. All the samples are retained for 30days from the Date of release/issue of the Test Report. The samples from Regulatory bodies are to be retained as specified. Any type of Observations or Complaints regarding the Reports shall be done within 15days from the Date of Test Report released/issued. After the time period stated before, no complaints will be accepted. The entire Time schedule mentioned in Test Report is in 24hours format. Abbreviation used: N/A (Not Applicable); BDL (Below Detection Limit); LDL (Lower Detection Limit).



ENVIRONMENTAL LABORATORIES &

PLOT NO-30, MANSAROVAR ENCLAVE, TUPUDANA
HATIA, RANCHI-834003 (JHARKHAND)
GST NO:- 20AAECE9713D124

ENGINEERING SERVICES PVT. LTD.

Email: info@elespl.co.in, eles.ranchi@gmail.com

Phone no.: 0651-2290103

Website: www.elespl.co.in

CIN: U74999JH2018PT011125

TEST REPORT

Test Report No. : ELES/RNC/2023/4102	Report Release Date : 31.10.2023
Work Order No. : M&M/23-24/01	Work Order Date : 31.03.2023

CUSTOMER DETAILS		SAMPLE DETAILS	
Customer Name	: Minerals & Minerals Limited	Sample Ref. No.	: ELES/RNC/2023/EF/3490
Address	: Lohardaga, Jharkhand-835302	Sampling Date	: 13.09.2023
		Sample Received Date	: 29.09.2023
Mines Status	: Operational	Type of Sample	: Effluent Water
		Source of Sample	: Workshop Effluent – Bimarla Bauxite Mine (134.526 ha)
Period of Analysis	: 29.09.2023 to 06.10.2023	Sampling Procedure	: ELES/DOC/SMPL/01
		Sample Collected By	: ELES Pvt. Ltd.
		Sample Condition	: Sealed & Preserved

Discipline: Chemical		Group: Pollution & Environment		Discharge Limits – CPCB EPR, 1986 Schedule VI	
Parameter	Unit	Test Protocol	Result	Inland Surface Water	Land for Irrigation
pH (at 24.3 °C)	-	APHA 23 rd Ed.2017.4500-H ⁺ B	6.16	5.5-9.0	5.5-9.0
Total Suspended Solids (TSS)	mg/L	IS 3025 (Part-17):2022	30.4	100	200
Total Dissolved Solids (TDS)	mg/L	APHA 23 rd Ed2017, 2540B, C&D	845	--	--
Temperature	°C	APHA 23 rd Ed.2017, 2550 B	24.2	Shall Not Exceed 5°C Above the Receiving Water Temperature	--
Chemical Oxygen Demand (COD)	mg/L	IS 3025 (Part-58): 2006: RA2022	73.6	250	--
Biochemical Oxygen Demand (BOD) (at 27 °C for 3 days)	mg/L	IS 3025 (Part-44): 1993: RA2019	7.8	30	100
Oil & Grease	mg/L	IS 3025 (Part-39): 2021	1.6	10	10
Calcium (as Ca)	mg/L	IS 3025 (Part-40):1991; RA2019	25.8	--	--
Discipline: Chemical		Group: Residues in Water			
Aluminum (as Al)	mg/L	IS 3025 (Part-55): 2003; RA2019	BDL (DL: 0.02)	--	--
Iron (as Fe)	mg/L	APHA 23 rd Ed.2017: 3111B	0.502	3.0	--

Remarks: 1. pH done at Lab.

Reviewed by

****End of Report****

Authorized Signatory
Dr. Deependra Kumar Sinha
Pa. D. Environmental Engg.
ELES Pvt. Ltd. Technical Manager

Page 1 of 1

The Document stated as Test Report, is issued by the Laboratory under General Terms and Conditions, only on Company letter head in pre-approved format. The results shown in the Test Report refer or relates only to the job/analysis done by the Laboratory only. The information stated on the Test Report reflects the findings done by the Laboratory at the time of involvement only and within the limits of client's instructions. The Laboratory is responsible for all the information or data provided on the report, except the information which is provided by the client. The Report cannot be reproduced except in full and any part of the report is not taken out of context, without prior written approval of the Laboratory. The Report in full or in part shall not be published, advertise, used for any legal actions unless prior permission has been secured from the Management of the Laboratory. Attention is drawn to the limitation of liability, compensation and jurisdiction issues. Any unauthorized alteration & falsification of the content or appearance of the Test Report is unlawful and offenders may be prosecuted to the fullest extent of the law. All the samples are retained for 30days from the Date of release/issue of the Test Report. The samples from Regulatory bodies are to be retained as specified. Any type of Observations or Complaints regarding the Reports shall be done within 15days from the Date of Test Report released/issued. After the time period stated before, no complaints will be accepted. The entire Time schedule mentioned in Test Report is in 24hours format. Abbreviation used; N/A (Not Applicable); BDL (Below Detection Limit); LDN. (Lower Detection Limit)



ENVIRONMENTAL LABORATORIES &

PLOT NO-30, MANSAROVAR ENCLAVE, TUPUDANA
HATIA, RANCHI-834003 (JHARKHAND)
GST NO:- 20AAECE9713D124

ENGINEERING SERVICES PVT. LTD.

Email: info@elespl.co.in, eles.ranchi@gmail.com

Phone no.: 0651-2290103

Website: www.elespl.co.in

CIN: U74999MH2018PTC011125

TEST REPORT

Test Report No. : ELES/RNC/2023/4109	Report Release Date : 31.10.2023
Work Order No. : M&M/23-24/01	Work Order Date : 31.03.2023

CUSTOMER DETAILS		SAMPLE DETAILS	
Customer Name	: Minerals & Minerals Limited	Sample Ref. No.	: ELES/RNC/2023/SW/3501
Address	: Lohardaga, Jharkhand-835302	Sampling Date	: 13.09.2023
		Sample Received Date	: 29.09.2023
Mines Status	: Operational	Type of Sample	: Surface Water
		Source of Sample	: Spring Water
Period of Analysis	: 29.09.2023 to 17.10.2023	Location of Sample	: Bimarla Bauxite Mine (134.526 ha)
		Sampling Procedure	: ELES/DOC/SMPL/01
		Sample Collected By	: ELES Pvt. Ltd.
		Sample Condition	: Sealed & Preserved

Discipline : Chemical		Group : Water		Tolerance Limits
Parameter	Unit	Test Protocol	Result	as per IS 2296-1992 Class C (Inland Surface Water)
pH (at 24.8 °C)	-	IS 3025 (Part 11) : 2022	6.70	6.5-8.5
Colour	Hazen	IS 3025 (Part -4) : 2021	4.0	300
Odour	-	IS 3025 (Part-5) : 2018	Unobjectionable	--
Taste	-	APHA 23 rd Ed.2017, 2160 C	N/A	--
Turbidity	mg/L	IS 3025 (Part-10) :1984;RA2017	2.3	--
Total Dissolved Solids (TDS)	mg/L	IS 3025 (Part 16):1984; RA2017	238	1500
Total Alkalinity (as CaCO ₃)	mg/L	IS 3025 (Part-23) :1986; RA2019	99.9	--
Total Hardness (as CaCO ₃)	mg/L	IS 3025 (Part-21) : 2009; RA2019	104.7	--
Sulphate (as SO ₄)	mg/L	IS 3025 (Part 24) : 1986; RA2019	8.8	400
Nitrate (as NO ₃)	mg/L	APHA 23 rd Ed.2017, 4500 NO ₃ -B	1.66	50
Chloride (as Cl)	mg/L	IS 3025 (Part-32) :1988; RA2019	21.8	600
Fluoride (as F)	mg/L	IS 3025 (Part-60) :2008; RA2019	0.190	1.5
Cyanide (as CN)	mg/L	APHA 23 rd Ed.2017, 4500 CN-E	BDL (DL: 0.012)	0.05
Phenols Compounds (as C ₆ H ₅ OH)	mg/L	IS 3025 (Part-43): 1992;RA2019	BDL (DL: 0.0005)	0.005

Page 1 of 3

The Document stated as Test Report, is issued by the Laboratory under General Terms and Conditions, only on Company letter head in pre-approved format. The results shown in the Test Report refer or relates only to the job/analysis done by the Laboratory only. The information stated on the Test Report reflects the findings done by the Laboratory at the time of involvement only and within the limits of client's instructions. The Laboratory is responsible for all the information or data provided on the report, except the information which is provided by the client. The Report cannot be reproduced except in full and any part of the report is not taken out of context, without prior written approval of the Laboratory. The Report in full or in part shall not be published, advertise, used for any legal actions unless prior permission has been secured from the Management of the Laboratory. Attention is drawn to the limitation of liability, compensation and jurisdiction issues. Any unauthorized alteration & falsification of the content or appearance of the Test Report is unlawful and offenders may be prosecuted to the fullest extent of the law. All the samples are retained for 30days from the Date of release/issue of the Test Report. The samples from Regulatory bodies are to be retained as specified. Any type of Observations or Complaints regarding the Reports shall be done within 15days from the Date of Test Report released/issued. After the time period stated before, no complaints will be accepted. The entire Time schedule mentioned in Test Report is in 24hours format. Abbreviation used: N/A (Not Applicable); BDL (Below Detection Limit); LDL (Lower Detection Limit).



ENVIRONMENTAL LABORATORIES &

PLOT NO-30, MANSAROVAR ENCLAVE, TUPUDANA
HATIA, RANCHI-834003 (JHARKHAND)
GST NO:- 20AAECE9713D124

ENGINEERING SERVICES PVT. LTD.

Email: info@elespl.co.in, eles.ranchi@gmail.com

Phone no.: 0651-2290103

Website : www.elespl.co.in

TEST REPORT

Test Report No. : ELES/RNC/2023/4109	Report Release Date : 31.10.2023
Work Order No. : M&M/23-24/01	Work Order Date : 31.03.2023

Discipline: Chemical		Group: Water		Tolerance Limits
Parameter	Unit	Test Protocol	Result	as per IS 2296-1992 Class C (Inland Surface Water)
Calcium (as Ca)	mg/L	IS 3025 (Part-40): 1991; RA2019	27.9	—
Free Residual Chlorine (RFC)	mg/L	IS 3025 (Part-26) :2021	BDL (DL: 0.1)	—
Discipline: Chemical		Group: Residues in Water		
Aluminium (as Al)	mg/L	IS 3025 (Part-55) :2003; RA2019	BDL (DL: 0.02)	—
Arsenic (as As)	mg/L	IS 3025 (Part 37): 2022	BDL (DL: 0.005)	0.2
Boron (as B)	mg/L	IS 3025 (Part-57) :2021	BDL (DL: 0.2)	—
Cadmium (as Cd)	mg/L	APHA 23 rd Ed.2017; 3111B	BDL (DL: 0.003)	0.01
Total Chromium (as Cr)	mg/L	APHA 23 rd Ed.2017; 3111B	BDL (DL: 0.03)	—
Copper (as Cu)	mg/L	APHA 23 rd Ed.2017; 3111B	BDL (DL: 0.03)	1.5
Iron (as Fe)	mg/L	APHA 23 rd Ed.2017; 3111B	0.357	50
Lead (as Pb)	mg/L	APHA 23 rd Ed.2017, 3111 B	BDL (DL: 0.01)	0.1
Manganese (as Mn)	mg/L	APHA 23 rd Ed.2017; 3111 B	BDL (DL: 0.05)	—
Mercury (as Hg)	mg/L	IS 3025 (Part-48) :1994; RA2019	BDL (DL: 0.001)	—
Selenium (as Se)	mg/L	IS 3025 (Part-56) :2003; RA2019	BDL (DL: 0.01)	0.05
Zinc (as Zn)	mg/L	APHA 23 rd Ed.2017, 3111 B	BDL (DL: 0.1)	15
Discipline: Biological		Group: Water		
Total Coliform	CFU/100 mL	IS 15185: 2016, RA2021	4.0×10 ²	5000
Escherichia Coli	CFU/100 mL	IS 15185:2016; RA2021	72	—

Remarks: 1. pH & RFC done at Lab.



ENVIRONMENTAL LABORATORIES &

PLOT NO-30, MANSAROVAR ENCLAVE, TUPUDANA
HATIA, RANCHI-834003 (JHARKHAND)
GST NO:- 20AAECE9713D124

ENGINEERING SERVICES PVT. LTD.

Email: info@elespl.co.in, eles.ranchi@gmail.com

Phone no.: 0651-2290103

Website : www.elespl.co.in

TEST REPORT

Test Report No. : ELES/RNC/2023/4109	Report Release Date : 31.10.2023
Work Order No. : M&M/23-24/01	Work Order Date : 31.03.2023

Discipline: Chemical		Group: Water	
Parameter	Unit	Test Protocol	Result
Anionic Surfactants (as MBAS)*	mg/L	IS 3025 Part 68	<0.1
Mineral Oil*	mg/L	CL-6, IS: 3025 (P-39)	<0.1
Polynuclear Aromatic Hydrocarbons (PAH)*	mg/L	APHA 23 rd Edition	<0.0001
Pesticides			
Alachlor*	µg/L	APHA	<1.0
Atrazine*	µg/L	APHA	<1.0
Aldrin/Dieldrin*	µg/L	APHA	<0.01
Alpha HCH*	µg/L	APHA	<0.001
Beta HCH*	µg/L	APHA	<0.01
Butachlor*	µg/L	APHA	<10
Chlorpyrifos*	µg/L	APHA	<10
Delta HCH*	µg/L	APHA	<0.01
2,4 dichlorophenoxyacetic acid*	µg/L	APHA	<10
DDT(o,p and p,p-isomers of DDT,DDE and DDD)*	µg/L	APHA	<0.5
Endosulfan (alpha, beta, and sulphate)*	µg/L	APHA	<0.1
Ethion*	µg/L	APHA	<0.5
Gamma HCH (Lindane)*	µg/L	APHA	<0.5
Isoproturon*	µg/L	APHA	<0.5

Remarks: 1. (*) Parameters are outsourced to other Lab.



****End of Report****

Authorised Signatory
 Dr. Deependra Kumar Sinha
 Ph. D. Environmental Engg.
 ELES Pvt. Ltd, Technical Manager

Page 3 of 3

The Document stated as Test Report, is issued by the Laboratory under General Terms and Conditions, only on Company letter head in pre-approved format. The results shown in the Test Report refer or relates only to the job/analysis done by the Laboratory only. The information stated on the Test Report reflects the findings done by the Laboratory at the time of involvement only and within the limits of Client's instructions. The Laboratory is responsible for all the information or data provided on the report, except the information which is provided by the client. The Report cannot be reproduced except in full and any part of the report is not taken out of context, without prior written approval of the Laboratory. The Report in full or in part shall not be published, advertise, used for any legal actions unless prior permission has been secured from the Management of the Laboratory. Attention is drawn to the limitation of liability, compensation and jurisdiction issues. Any unauthorized alteration & falsification of the content or appearance of the Test Report is unlawful and offenders may be prosecuted to the fullest extent of the law. All the samples are retained for 30days from the Date of release/issue of the Test Report. The samples from Regulatory bodies are to be retained as specified. Any type of Observations or Complaints regarding the Reports shall be done within 15days from the Date of Test Report released/issued. After the time period stated before, no complaints will be accepted. The entire Time schedule mentioned in Test Report is in 24hours format. Abbreviation used: N/A (Not Applicable); BDL (Below Detection Limit); LDL (Lower Detection Limit)

'Save Environment, Save Future'

MINERALS & MINERALS LIMITED

Regd. Office- Court Road, P.O. & Distt.-Lohardaga, Jharkhand-835302

Tel.-06526-223163

CIN NO. U26990JH1970PLC000875

Ref. :

Date

Annexure 3

Date – 29.10.2023

Office Order

Environmental Cell has been re-constituted at Bimarla Bauxite Mine (Area 134.526 ha) comprising below mentioned team members. The team will ensure compliance of Environment Act, Regulation & Rule in respect of the said mines of Minerals & Minerals Industries Limited.

1. Mr. Jitender Kumar (Coordinator)
2. Mr. Mihir Barai - Geologist
3. Ms. Abhilasha Singh– Environment Engineer
4. Mr. Anand Prakash Tiwari– Environment Engineer

The Undersigned is the in charge of above Environment Management Cell constituted for the purpose of ensuring compliances of environmental act rule and regulation for the above mine.

Basudev Gangopadhyay

AVP (Planning, Environment & Compliance)

Annexure 4

Production, Mined Out, Back Filled and Over Burden removal from April'23 to September'23								
S No	Name of the Mines	Mining lease area (ha)	Production Capacity (MT)*	Lease Period*	Production (MT)	Mined out area (ha)	Back filled area (ha)	Over burden (Cu.M)
1	Bagru bauxite Mine	75.41	85000	22.01.1974 to 31.03.2030	0	0	0.00	0.00
2	Bhusar Bauxite Mine	65.31	280000	11.07.1981 to 31.03.2030	148918	0.92	0.45	163157.26
3	Hisri (New) Bauxite Mine	14.55	100000	19.07.1981 to 31.03.2030	56738	0.4	0.49	27329.28
4	Kujam - I Bauxite Mine	80.87	150000	13.03.2006 to 12.03.2056	102270	2.1	1.61	157784.02
5	Kujam - II Bauxite Mine	157.38	300000	24.03.2006 to 23.03.2056	61110	3.02	1.21	134785.10
6	Amtipani Bauxite Mine	190.95	150000	13.03.2006 to 12.03.2056	100700	2.91	1.00	125875.50
7	Gurdari Bauxite Mine	584.19	325000	23.03.1985 to 22.03.2035	78106	3.07	2.38	242675.00
8	Shrengdag A Bauxite Mine	155.81	260000	16.10.1974 to 31.03.2030	14860	0.39	0.35	14280
9	Shrengdag B Bauxite Mine	140.07	100000	04.10.1978 to 31.03.2030	43320	1.12	1.15	77170
10	Jalim & Sanai Bauxite Mine	12.14	50000	16.10.1974 to 31.03.2030	26725	0.21	0.2	8750
11	Orsapat Bauxite Mine	196.36	200000	17.07.1986 to 16.07.2036	NIL	NIL	NIL	NIL
12	Chiro Kukud bauxite Mine	152.57	100000	29.01.1985 to 28.01.2035	NIL	NIL	NIL	NIL
13	Pakhar (8.09)	8.09	80000	16.05.1973 to 31.03.2030	NIL	NIL	NIL	NIL
14	Pakhar (35.12)	35.12	200000	17.04.1975 to 31.03.2030	NIL	NIL	NIL	NIL

Annexure 4

15	Pakhar (115.13)	115.13	300000	19.07.1996 to 31.03.2030	147508.00	2.29	0.4	532571.87
Minerals & Minerals Limited								
16	Pakhar (15.58)	15.58	60000	28.04.1965 to 31.03.2030	80.00	0.00	0.00	0.00
17	Pakhar (109.507)	109.507	280000	26.07.2008 to 25.07.2058	97720.00	1.93	0.71	237280.85
18	Bimarla Bauxite Mine	134.37	300000	18.07.2009 to 17.07.2059	39550	2.21	0.8	64913.65
19	Amtipani Chirodih Bauxite Mines	130.01	450000	11.01.2017 to 10.01.2067	84678	3.96	1.15	98519.66

*Static information about the mines included in the above table



Basudev Gangopadhyay
AVP (Planning, Environment and Compliance)

Annexure-5

BREAK UP THE COST OF ENVIRONMENTAL MEASURES DURING THE YEAR 2023-24

The composite cost during the year 2023-24 for environmental protection & pollution control by Jharkhand Mines division of M/s Hindalco Industries Ltd & M/s Minerals & Minerals Ltd for implementation of the suggested measures in EC at our all the operating mines in the state of Jharkhand-namely Pakhar (115.13 ha), Pakhar (15.58 ha), Pakhar (109.507 ha), Pakhar (8.09 ha), Pakhar (35.12 ha), Serengdag (140.06 ha), Serengdag (155.81 ha), Jalim & Sanai (12.14 ha), Gurdari (584.19 ha), Amtipani (190.95 ha), Kujam I (80.97 ha) Kujam II (157.38 ha), Bagru (75.41 ha), Hisri New (14.55 ha), Chiro kukud (152.57 ha), Orsa pat (196.36 ha), Bhusar (65.31 ha), Bimarla Bauxite Mines (134.52 ha) and Amtipani Chirodih (130.01 ha) Bauxite Mine.

S No	Description	Budget (in Rupees) FY 2023-24	Actual (in Rupees) FY 2023-24 (From April'23 to September'23)
1	Pollution Control & Environment monitoring	1,57,41,102.00	82,15,825.36
2	Reclamation/ Back filing & Rehabilitation**	1,36,62,095.00	6,66,42,814.70
3	Green belt, Plantation & Water sprinkling arrangement	67,45,898.00	19,34,590.20
4	Rural Development	6,19,33,534.00	1,83,73,453.27

**Part of OB removed cost.



Basudev Gangopadhyay
AVP (Planning, Environment & Compliance)



HINDALCO MANAGEMENT FRAMEWORK
excellence by design

ENVIRONMENT POLICY

We, at Hindalco Industries Limited, operating across the process chain from mining to semi-fabricated products in non-ferrous metals, will strive to continually improve our environmental performance for sustainable operations and responsible growth globally, by integrating sound environmental systems & practices and Pollution Prevention approach.

To achieve this, we shall:

- Continue to comply with all applicable legal and other requirements on environment.
- Continually improve environmental performance by strengthening the Environmental Management System conforming to national /international standards, including setting up and reviewing targets and measuring, monitoring and reporting their progress.
- Allocate sufficient resources such as organisational structure, technology and funds for implementation of the policy and for regular monitoring of performance.
- Adopt pollution prevention approach for all our processes; enhance material efficiency and achieve high productivity.
- Conserve key resources like electricity, coal, water, oil, and raw materials, by promoting efficient technologies and manufacturing process improvements, water conservation programmes, and efficient use of raw materials.
- Adopt energy efficient and cleaner technologies based on techno-economic viability, appropriate to the region in which we operate, and in line with our growth and diversification plans.
- Promote the principles of waste prevention, reduction, reuse, recycling and recovery to minimize waste generation and strengthen the practices for management of wastes.
- Work in partnership with regulatory authorities, relevant suppliers, contractors, distributors and logistics partners and all other stakeholders, as applicable, to understand and initiate improvement actions.
- Engage with internal and external stakeholders including key business partners such as joint venture partners, licensees and outsourcing partners and wider communities, to broaden our understanding of environmental priorities and initiate actions on key environmental challenges.
- Adapt environmental performance over life cycle as an important input to the decision-making processes in the organization.
- Raise environmental awareness at all levels of our operations, through training and effective communication, participation and consultation.
- Communicate this Policy within the Organization. Develop and follow appropriate communication system to inform other stakeholders, as applicable, about our environmental commitment and performance.
- Conduct environmental, health and safety due diligence before undergoing any mergers and acquisitions.

This policy shall be made available to all employees, suppliers, customers, community and other stakeholders, as appropriate.



SATISH PAI
MANAGING DIRECTOR

Date : 30 June 2020

HINDALCO INDUSTRIES LIMITED

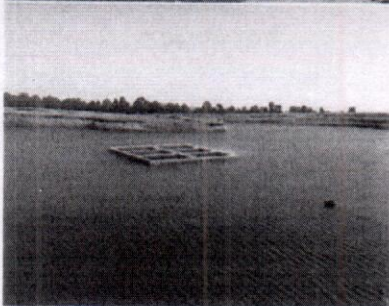
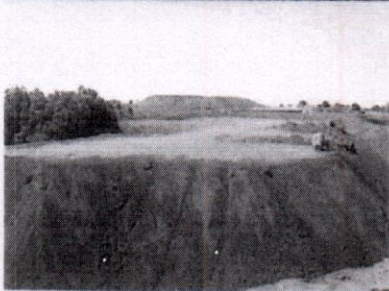
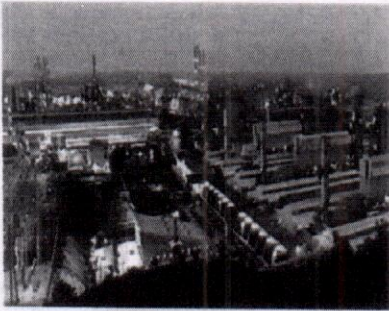

QUALITY, ENVIRONMENT, OCCUPATIONAL HEALTH & SAFETY POLICY

We, at "Hindalco Industries Limited" are committed to demonstrate excellence in Quality, Environment and Occupational Health & Safety for sustainable development

To achieve this, we shall:

- Ensure customer satisfaction by providing value added products and services;
- Continually establish systems, procedures and best practices with technological interventions;
- Optimize resource consumption particularly- raw materials, energy, water oil and promote pollution prevention;
- Commit to continual improvement by strengthening the Integrated Management System;
- Nurture and sustain safe and healthy work environment;
- Commit to protection of environment including prevention of pollution by reclamation and rehabilitation of mined out areas by utilization of solid waste and developing green belt in the area.
- Comply with applicable legislation in letter and spirit;
- Strengthen competence of employees and business associates through continuous training;
- Commit to the control of Quality & Environment risks through a hierarchy of control.

We shall communicate and make this policy available to all stakeholders

Lohardaga

Date: 24-03-2018

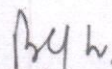
B.K.Jha

President, Jharkhand Mines

HINDALCO INDUSTRIES LIMITED
MINES DIVISION