

HIL/LHD/ENV/MoEF/524

Date: 28.05.2020

To,
The Additional Principal Chief Conservator of Forest (C)
Ministry of Environment, Forests and Climate Changes
Regional Office (ECZ), Ranchi-834002.

Sub: Compliance Report of EC conditions for Pakhar (35.12 ha) Bauxite Mining project of M/s Hindalco Industries Limited located in Lohardaga, Jharkhand for the period October'19 to March'20.

Ref: Environmental Clearance letter no J-11015/137/2006-IA II (M) dated 5th April 2007

Sir,

With reference to the above, we are submitting herewith the Compliance status report of EC conditions for **Pakhar (35.12 ha) Bauxite Mining project of M/s Hindalco Industries Limited** located in Lohardaga, Jharkhand for the period October'19 to March'20. The lease detail is as below.

Lease area (ha)	Production Capacity (MT)	Lease Period
35.12	200000	17.04.1975 to 31.03.2030

Hope you will find the same in order.

Thanking You

Yours Sincerely
FOR HINDALCO INDUSTRIES LIMITED

(Basudev Gangopadhyay)
GM (Geology & Environment)

Enclosure: - As above

CC: ro.ranchi-mef@gov.in, mef@ori.nic.in, mef@nic.in, mef.or@nic.in, mescb.cpcb@nic.in, zokolkatta.cpcb@nic.in, ranchiispcb@gmail.com, roranchi47@gmail.com

Compliance of conditions laid down in Environmental Clearance
PAKHAR (35.12 Ha) BAUXITE MINES
Period: October'19- March'20
J-11015/137/2006-IA II (M) dated 5th April 2007

Sl. No	Conditions	Compliance Status
Specific Conditions		
1	All the conditions stipulated by SPCB in their NOC shall be effectively implemented.	NoC conditions are implemented when mine was operational. Winning of Bauxite is closed w.e.f 08.06.2009 due to exhaustion of resources & closure activities are under progress
2	The environmental clearance is subject to approval of the state land use Department, Government of Jharkhand for diversion of agricultural land for non-agricultural use.	Winning of Bauxite is closed w.e.f 08.06.2009 due to exhaustion of resources & closure activities are under progress.
3.	Environmental clearance is subject to grant of forestry clearance, Necessary forestry clearance under the Forest (Conservation) Act, 1980 for an area of 3.45ha forestland shall be obtained before starting mining operation in that area.	Winning of Bauxite is closed w.e.f 08.06.2009 due to exhaustion of resources & closure activities are under progress.
4	Mining shall not intersect groundwater. The mine working shall be restricted to ground water table. Prior approval of the Ministry of Environment & Forests and Central Ground Water Authority shall be obtained for mining below water table.	Winning of Bauxite is closed w.e.f 08.06.2009 due to exhaustion of resources & closure activities are under progress.
5	The project proponent shall ensure that no natural watercourse shall be obstructed due to any mining operation.	Winning of Bauxite is closed w.e.f 08.06.2009 due to exhaustion of resources & closure activities are under progress
6	Top soil shall be stacked properly with proper slope with adequate measures and should be used for reclamation and rehabilitation of mined out areas.	Winning of Bauxite is closed w.e.f 08.06.2009 due to exhaustion of resources & closure activities are under progress.
7	The waste generated shall be concurrently backfilled in the mined out area. There shall be no external OB dump. Monitoring and management of rehabilitated areas should continue until the vegetation becomes self-sustaining. Compliance status should be submitted to the Ministry of Environment &	Winning of Bauxite is closed w.e.f 08.06.2009 due to exhaustion of resources & closure activities are under progress. No external dump is in project area.

	Forest on six monthly basis.	
8	<p>Catch drains and siltation ponds of appropriate size should be constructed to arrest silt and sediment flows from mine working. The water so collected should be utilized for watering the mine area, roads, green belt development etc. The drains should be regularly desilted particularly after monsoon and maintained properly.</p> <p>Garland drain (size, gradient and length) shall be constructed for mine pit and sump capacity should be designed keeping 50% safety margin over and above peak sudden rainfall (based on 50 years data) and maximum discharge in the area adjoining the mine site. Sump capacity should also provide adequate retention period to allow proper setting of silt material. Sedimentation pits should be constructed at the corners of the garland drains and desilted at regular intervals.</p>	Winning of Bauxite is closed w.e.f 08.06.2009 due to exhaustion of resources & closure activities are under progress.
9	Plantation shall be raised in an area of 24.83ha including a green belt of adequate width by planting the native species around the ML area, roads, reclaimed area etc. in consultation with the local DFO / Agriculture Department. The density of the trees should be around 1500 plants per ha.	Already 32.85 ha has been planted in and around the mine/Plateau area.
10	The project authority should implement suitable conservation measures to augment ground water resources in the area in consultation with the Regional Director, Central Ground Water Board.	Winning of Bauxite is closed w.e.f 08.06.2009 due to exhaustion of resources & closure activities are under progress.
11	Regular monitoring of ground water level and quality should be carried out by establishing a network of existing wells and constructing new piezometers during the mining operation. The monitoring should be carried out four times in a year – pre-monsoon (April-May), monsoon (August), post-monsoon (November) and winter (January) and the data thus collected may be sent regularly to MOEF, Central Ground water Authority and Regional Director Central Ground Water Board.	Winning of Bauxite is closed w.e.f 08.06.2009 due to exhaustion of resources & closure activities are under progress.

12	Prior permission from the competent authority should be obtained for drawl of water from the surface water bodies.	Winning of Bauxite is closed w.e.f 08.06.2009 due to exhaustion of resources & closure activities are under progress.
13	Vehicular emissions should be kept under control and regularly monitored. Measures shall be taken for maintenance of vehicles used in mining operations and transportation of mineral. The vehicles should be covered with a tarpaulin and shall not be overloaded.	Winning of Bauxite is closed w.e.f 08.06.2009 due to exhaustion of resources & closure activities are under progress.
14	Drills should either be operated with dust extractors or should be equipped with water injection system.	Winning of Bauxite is closed w.e.f 08.06.2009 due to exhaustion of resources & closure activities are under progress.
15	Blasting operation should be carried out only during the daytime. Controlled blasting should be practiced. The mitigative measures for control of ground vibration and to arrest fly rocks and boulders should be implemented.	Winning of Bauxite is closed w.e.f 08.06.2009 due to exhaustion of resources & closure activities are under progress.
16	Consent to operate should be obtained from SPCB prior to start of enhanced production from the mine.	Winning of Bauxite is closed w.e.f 08.06.2009 due to exhaustion of resources & closure activities are under progress.
17	Sewage treatment plant should be installed for the colony. ETP should also be provided for workshop and wastewater generated from mining operations.	There is no effluent from mine. Winning of Bauxite is closed w.e.f 08.06.2009 due to exhaustion of resources & closure activities are under progress.
18	The project proponent should take all precautionary measures during mining operation for conservation and protection of endangered fauna such as Indian Python etc. Spotted in the study area. Action plan for conservation of flora and fauna shall be prepared and implemented in consultation with the State Forest and Wildlife Department. Necessary allocation of funds for implementation of the conservation plan shall be made and the funds so allocated shall be included in the project cost. Copy of action plan may be submitted to the Ministry and its Regional Office within 3 months.	Winning of Bauxite is closed w.e.f 08.06.2009 due to exhaustion of resources & closure activities are under progress.
19	A Final Mine Closure plan along with details of Corpus Fund should be submitted to the Ministry of Environment & Forest 5 years in advance of final mine closure for approval.	Final Mine Closure plan (FMCP) approved by IBM. Copy of FMCP approval letter is attached as Annexure 5.

General Conditions.

Sl No	Conditions	Compliance Status
1	No change in mining technology and scope of working should be made without prior approval of the Ministry of Environment & Forest	Winning of Bauxite is closed w.e.f 08.06.2009 due to exhaustion of resources & closure activities are under progress
2	No change in calendar plan including excavation, quantum of mineral bauxite and waste should be made.	Winning of Bauxite is closed w.e.f 08.06.2009 due to exhaustion of resources & closure activities are under progress. Enclosed as Annexure- 4.
3	Four ambient air quality-monitoring station should be established in the core zone as well as in the buffer zone for RPM, SPM, SO ₂ , NO _x monitoring. Location of the stations should be decided based on the metrological data, topographical features and environmentally and ecologically sensitive targets and frequency of monitoring should be undertaken in consultation with the State Pollution Control Board.	Winning of Bauxite is closed w.e.f. 08.06.2009 due to exhaustion of resources & closure activities are under progress. Pakhar plateau monitoring report is enclosed as Annexure -1
4	Data on ambient air quality (RPM, SPM, SO ₂ , NO _x) should be regularly submitted to the Ministry including its Regional office located at Bhubneshwar and the State Pollution Control Board / Central pollution Control Board once in six months.	Winning of Bauxite is closed w.e.f 08.06.2009 due to exhaustion of resources & closure activities are under progress
5	Fugitive dust emission from all the sources should be controlled regularly. Water spraying arrangements on haul roads, loading and unloading and at transfer points should be provided and properly maintained.	Winning of Bauxite is closed w.e.f 08.06.2009 due to exhaustion of resources & closure activities are under progress.
6	Measures should be taken for control of noise levels below 85 dBA in the work environment. Workers engaged in operation of HEMM, etc. should be provided with ear plug / muffs.	Winning of Bauxite is closed w.e.f 08.06.2009 due to exhaustion of resources & closure activities are under progress.

7	Industrial waste water (workshops and waste water from the mine) Should be properly collected, treated so as to conform to the standards prescribed under GSR 422 (E) dated 19 th May, 1993 and 31 st December, 1993 or as amended from time to time. Oil and grease trap should be installed before discharge of workshop effluents.	Winning of Bauxite is closed w.e.f 08.06.2009 due to exhaustion of resources & closure activities are under progress.
8	Personnel working in dusty areas should wear protective respiratory devices and they should also provided with adequate training and information on safety and health aspects. Occupational health surveillance program of the workers should be undertaken periodically to observe any contractions due to exposure to dust and take corrective measures, if needed.	Winning of Bauxite is closed w.e.f 08.06.2009 due to exhaustion of resources & closure activities are under progress.
9	A separate environmental management cell with suitable qualified personnel should be set-up under the control of a Senior Executive, who will report directly to the Head of the Organization.	Winning of Bauxite is closed w.e.f 08.06.2009 due to exhaustion of resources & closure activities are under progress. We have Environment Management Cell for our Pakhar Group of Mines. The same is looking after Environment issues of this Mine. Annexure-3.
10	The project authorities should inform to the Regional Office located at Bhubneshwar regarding date of financial closures and final approval of the project by the concerned authorities and the date of start of land development work.	This was an operational mines hence provision of financial closure not applicable.
11	The funds earmarked for environmental protection measures should be kept in separate account and should not be diverted for other purpose. Year wise expenditure should be reported to the Ministry and its Regional Office located at Bhubneshwar.	Statement of actual expenses for environmental protection measure is enclosed as Annexure-2.
12	The Regional Office of this Ministry located at Bhubneshwar shall monitor compliance of the stipulated conditions. The project authorities should extend full cooperation to the officer (s) of the Regional Office by furnishing the requisite data / information / monitoring reports.	Agreed however Winning of Bauxite is closed w.e.f. 08.06.2009 due to exhaustion of resources & closure activities are under progress.

13.	The project proponent shall submit six monthly report on the status of the implementation of the stipulated environmental safeguards to the Ministry of Environment and Forests, its Regional Office, Bhubaneshwar, Central Pollution Control Board and State Pollution Control Board.	Duly submitted.
14	A copy of clearance letter will be marked to concerned Panchayat / local NGO, if any, from whom suggestion / representation has been received while processing the proposal.	Complied.
15	State Pollution Control Board should display a copy of the clearance letter at the Regional office, District Industry Center and Collector's office / Tehsildar's Office for 30 days.	Displayed.
16	The project authorities should advertise at least in two local newspapers widely circulated, one of which locality concerned, within 7days of the issue of the clearance letter informing that the project has been accorded environmental clearance and a copy of the clearance letter is available with the State Pollution Control Board and also at web site of the Ministry of Environment and Forests at http://envfor.nic.in and a copy of the same should be forwarded to the Regional Office of this Ministry located Bhubneshwar.	Complied. Copies of the advertisement made in the local newspapers, have already been submitted to the Regional Office during our six monthly report bearing letter no HIL/GMO(M)/ENV/142dated 23.05.2007.



Eco Ventures Pvt. Ltd.

Regd. Office: 2/37, Sarvapriya Vihar, Near IIT Gate, New Delhi-110016

Corporate Office: 7/8 Bhaveshwar Bhuvan, Opp Portugese Church, Near Dindayal Upadhyay Garden,
Gokhale Road (North), Dadar (West), Mumbai 400 028. Tel: +91 22 24370520 / 6672.

E: ecoventures.mumbai@gmail.com / ecoventures@eco-ventures.in

Mahabal Enviro Engineers Pvt. Ltd.
At Booty, Near PHED Colony, Behind Pump House, PO – RMCC,
District – Ranchi 834009

PAKHAR (15.58) – ENVIRONMENTAL MONITORING REPORT

OCTOBER 2019

For Mahabal Enviro Engineers Pvt. Ltd.

Vijay Pandey
SENIOR EXECUTIVE

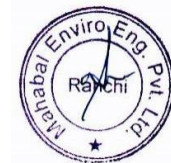



Mahabal Enviro Engineers Pvt. Ltd.

Branch Office:

At Booty, Near PHED Colony, Behind Pump House, PO – RMCC, District – Ranchi 834009,

Mobile No: +91 9431.102.102 / +91 9955.358.262,

E-mail: mahabalranchi@gmail.com

Hindalco Industries: Pakhar (15.58)

Environmental Monitoring Report

OCTOBER 2019

CONTENT

	LOCATION - PAKHAR (115.13)
	AMBIENT AIR QUALITY - CORE ZONE
1	Near Mine Office
2	Near Weigh Bridge
3	Near Mine Quarry No. - M1
4	Near Mine Quarry No. - M4





Mahabal Enviro Engineers Pvt. Ltd.

Branch Office:

At Booty, Near PHED Colony, Behind Pump House, PO – RMCC, District – Ranchi 834009,
Mobile No: +91 9431.102.102 / +91 9955.358.262,
E-mail: mahabalranchi@gmail.com

Hindalco Industries: Pakhar (15.58)

Environmental Monitoring Report

OCTOBER 2019

Report No.: MEEPL/NOV0102/2019-20 Date: 11th November, 2019

Sample described by customer: AMBIENT AIR QUALITY MONITORING

Client Name: Hindalco Industries Limited

Client Address: Lohardaga

Postal Code: 835203

State: Jharkhand

Country: India

Sample type: AMBIENT AIR QUALITY MONITORING

Marks on Sample: Location: Near Mine Office

Sample collected on: 11.10.2019

LOCATION / IDENTIFICATION: Near Mine Office

Sl. No.	PARAMETERS	UNIT	Standard Limit	Concentration
01.	Particulate Matter (size less than 10 µm) PM ₁₀	µg/m ³	100	36.5
02.	Particulate Matter (size less than 2.5 µm) PM _{2.5}	µg/m ³	60	17.9
03.	Sulphur Dioxide (SO ₂)	µg/m ³	80	3.1
04.	Nitrogen Dioxide (NO ₂)	µg/m ³	80	1.4
05.	Ammonia (NH ₃)	µg/m ³	400	4.0
06.	Ozone (O ₃)	µg/m ³	180	5.8
07.	Carbon Monoxide (CO)	mg/m ³	02	0.14
08.	Lead (Pb)	µg/m ³	1.0	0.02
09.	Nickel (Ni)	ng/m ³	20	1.1
10.	Arsenic (As)	ng/m ³	06	1.4
11.	Benzene (C ₆ H ₆)	µg/m ³	05	0.5
12.	Benzo (a) Pyrene	µg/m ³	01	0.12

For Mahabal Enviro Engineers Pvt. Ltd.

Vijay Pandey

SENIOR EXECUTIVE





Mahabal Enviro Engineers Pvt. Ltd.

Branch Office:

At Booty, Near PHED Colony, Behind Pump House, PO – RMCC, District – Ranchi 834009,
Mobile No: +91 9431.102.102 / +91 9955.358.262,
E-mail: mahabalranchi@gmail.com

Hindalco Industries: Pakhar (15.58)

Environmental Monitoring Report

OCTOBER 2019

Report No.: MEEPL/NOV0103/2019-20 Date: 11th November, 2019

Sample described by customer: AMBIENT AIR QUALITY MONITORING

Client Name: Hindalco Industries Limited

Client Address: Lohardaga

Postal Code: 835203

State: Jharkhand

Country: India

Sample type: AMBIENT AIR QUALITY MONITORING

Marks on Sample: Location: Near Weigh Bride

Sample collected on: 11.10.2019

LOCATION / IDENTIFICATION: Near Weigh Bridge

Sl. No.	PARAMETERS	UNIT	Standard Limit	Concentration
01.	Particulate Matter (size less than 10 µm) PM ₁₀	µg/m ³	100	55.8
02.	Particulate Matter (size less than 2.5 µm) PM _{2.5}	µg/m ³	60	27.1
03.	Sulphur Dioxide (SO ₂)	µg/m ³	80	4.2
04.	Nitrogen Dioxide (NO ₂)	µg/m ³	80	2.7
05.	Ammonia (NH ₃)	µg/m ³	400	7.3
06.	Ozone (O ₃)	µg/m ³	180	6.2
07.	Carbon Monoxide (CO)	mg/m ³	02	0.16
08.	Lead (Pb)	µg/m ³	1.0	0.02
09.	Nickel (Ni)	ng/m ³	20	1.4
10.	Arsenic (As)	ng/m ³	06	1.3
11.	Benzene (C ₆ H ₆)	µg/m ³	05	1.0
12.	Benzo (a) Pyrene	µg/m ³	01	0.26

For Mahabal Enviro Engineers Pvt. Ltd.

Vijay Pandey

SENIOR EXECUTIVE





Mahabal Enviro Engineers Pvt. Ltd.

Branch Office:

At Booty, Near PHED Colony, Behind Pump House, PO – RMCC, District – Ranchi 834009,
Mobile No: +91 9431.102.102 / +91 9955.358.262,
E-mail: mahabalranchi@gmail.com

Hindalco Industries: Pakhar (15.58)

Environmental Monitoring Report

OCTOBER 2019

Report No.: MEEPL/NOV0104/2019-20	Date: 11 th November, 2019
Sample described by customer: AMBIENT AIR QUALITY MONITORING	
Client Name: Hindalco Industries Limited	
Client Address: Lohardaga	
Postal Code: 835203	
State: Jharkhand	
Country: India	
Sample type: AMBIENT AIR QUALITY MONITORING	
Marks on Sample: Location: Near Mine Quarry No. – M1	
Sample collected on: 11.10.2019	

LOCATION / IDENTIFICATION: Near Mine Quarry No. – M1				
Sl. No.	PARAMETERS	UNIT	Standard Limit	Concentration
01.	Particulate Matter (size less than 10 µm) PM ₁₀	µg/m ³	100	42.7
02.	Particulate Matter (size less than 2.5 µm) PM _{2.5}	µg/m ³	60	23.1
03.	Sulphur Dioxide (SO ₂)	µg/m ³	80	3.7
04.	Nitrogen Dioxide (NO ₂)	µg/m ³	80	2.1
05.	Ammonia (NH ₃)	µg/m ³	400	4.5
06.	Ozone (O ₃)	µg/m ³	180	6.1
07.	Carbon Monoxide (CO)	mg/m ³	02	0.15
08.	Lead (Pb)	µg/m ³	1.0	0.04
09.	Nickel (Ni)	ng/m ³	20	1.5
10.	Arsenic (As)	ng/m ³	06	2.0
11.	Benzene (C ₆ H ₆)	µg/m ³	05	0.9
12.	Benzo (a) Pyrene	µg/m ³	01	0.25

For Mahabal Enviro Engineers Pvt. Ltd.

Vijay Pandey
SENIOR EXECUTIVE

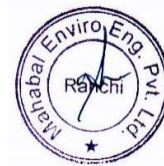



Mahabal Enviro Engineers Pvt. Ltd.

Branch Office:

At Booty, Near PHED Colony, Behind Pump House, PO – RMCC, District – Ranchi 834009,
Mobile No: +91 9431.102.102 / +91 9955.358.262,
E-mail: mahabalranchi@gmail.com

Hindalco Industries: Pakhar (15.58)

Environmental Monitoring Report

OCTOBER 2019

Report No.: MEEPL/NOV0105/2019-20 Date: 11th November, 2019

Sample described by customer: AMBIENT AIR QUALITY MONITORING

Client Name: Hindalco Industries Limited

Client Address: Lohardaga

Postal Code: 835203

State: Jharkhand

Country: India

Sample type: AMBIENT AIR QUALITY MONITORING

Marks on Sample: Location: Near Mine Quarry No. – M4

Sample collected on: 11.10.2019

LOCATION / IDENTIFICATION: Near Mine Quarry No. – M4

Sl. No.	PARAMETERS	UNIT	Standard Limit	Concentration
01.	Particulate Matter (size less than 10 µm) PM ₁₀	µg/m ³	100	59.5
02.	Particulate Matter (size less than 2.5 µm) PM _{2.5}	µg/m ³	60	29.1
03.	Sulphur Dioxide (SO ₂)	µg/m ³	80	4.4
04.	Nitrogen Dioxide (NO ₂)	µg/m ³	80	2.7
05.	Ammonia (NH ₃)	µg/m ³	400	4.5
06.	Ozone (O ₃)	µg/m ³	180	7.0
07.	Carbon Monoxide (CO)	mg/m ³	02	0.09
08.	Lead (Pb)	µg/m ³	1.0	0.03
09.	Nickel (Ni)	ng/m ³	20	1.0
10.	Arsenic (As)	ng/m ³	06	1.2
11.	Benzene (C ₆ H ₆)	µg/m ³	05	0.6
12.	Benzo (a) Pyrene	µg/m ³	01	0.17

For Mahabal Enviro Engineers Pvt. Ltd.

Vijay Pandey
SENIOR EXECUTIVE





Mahabal Enviro Engineers Pvt. Ltd.

Branch Office:

At Booty, Near PHED Colony, Behind Pump House, PO – RMCC, District – Ranchi 834009,
Mobile No: +91 9431.102.102 / +91 9955.358.262,
E-mail: mahabalranchi@gmail.com

Hindalco Industries:

Environmental Monitoring Report

OCTOBER 2019

Report No.: MEEPL/NOV0110/2019-20 Date: 11th November, 2019

Sample described by customer: AMBIENT AIR QUALITY MONITORING

Client Name: Hindalco Industries Limited

Client Address: Lohardaga

Postal Code: 835203

State: Jharkhand

Country: India

Sample type: AMBIENT AIR QUALITY MONITORING

Marks on Sample: Location: Yatri Shed (Near K 10)

Sample collected on: 12.10.2019

LOCATION / IDENTIFICATION: Yatri Shed (Near K 10)

Sl. No.	PARAMETERS	UNIT	Standard Limit	Concentration
01.	Particulate Matter (size less than 10 µm) PM ₁₀	µg/m ³	100	53.7
02.	Particulate Matter (size less than 2.5 µm) PM _{2.5}	µg/m ³	60	27.1
03.	Sulphur Dioxide (SO ₂)	µg/m ³	80	2.5
04.	Nitrogen Dioxide (NO ₂)	µg/m ³	80	3.0
05.	Ammonia (NH ₃)	µg/m ³	400	5.2
06.	Ozone (O ₃)	µg/m ³	180	4.7
07.	Carbon Monoxide (CO)	mg/m ³	02	0.14
08.	Lead (Pb)	µg/m ³	1.0	0.02
09.	Nickel (Ni)	ng/m ³	20	1.0
10.	Arsenic (As)	ng/m ³	06	0.92
11.	Benzene (C ₆ H ₆)	µg/m ³	05	1.2
12.	Benzo (a) Pyrene	µg/m ³	01	0.15

For Mahabal Enviro Engineers Pvt. Ltd.

Vijay Pandey

SENIOR EXECUTIVE

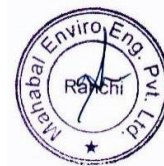



Mahabal Enviro Engineers Pvt. Ltd.

Branch Office:

At Booty, Near PHED Colony, Behind Pump House, PO – RMCC, District – Ranchi 834009,
Mobile No: +91 9431.102.102 / +91 9955.358.262,
E-mail: mahabalranchi@gmail.com

Hindalco Industries:

Environmental Monitoring Report

OCTOBER 2019

Report No.: MEEPL/NOV0111/2019-20 Date: 11th November, 2019

Sample described by customer: AMBIENT AIR QUALITY MONITORING

Client Name: Hindalco Industries Limited

Client Address: Lohardaga

Postal Code: 835203

State: Jharkhand

Country: India

Sample type: AMBIENT AIR QUALITY MONITORING

Marks on Sample: Location: Near Bunglapart Village

Sample collected on: 12.10.2019

LOCATION / IDENTIFICATION: Near Bunglapart Village

Sl. No.	PARAMETERS	UNIT	Standard Limit	Concentration
01.	Particulate Matter (size less than 10 µm) PM ₁₀	µg/m ³	100	37.0
02.	Particulate Matter (size less than 2.5 µm) PM _{2.5}	µg/m ³	60	19.4
03.	Sulphur Dioxide (SO ₂)	µg/m ³	80	2.7
04.	Nitrogen Dioxide (NO ₂)	µg/m ³	80	1.3
05.	Ammonia (NH ₃)	µg/m ³	400	3.0
06.	Ozone (O ₃)	µg/m ³	180	5.1
07.	Carbon Monoxide (CO)	mg/m ³	02	0.06
08.	Lead (Pb)	µg/m ³	1.0	0.01
09.	Nickel (Ni)	ng/m ³	20	0.8
10.	Arsenic (As)	ng/m ³	06	1.1
11.	Benzene (C ₆ H ₆)	µg/m ³	05	0.6
12.	Benzo (a) Pyrene	µg/m ³	01	0.13

For Mahabal Enviro Engineers Pvt. Ltd.

Vijay Pandey

SENIOR EXECUTIVE





Mahabal Enviro Engineers Pvt. Ltd.

Branch Office:

At Booty, Near PHED Colony, Behind Pump House, PO – RMCC, District – Ranchi 834009,
Mobile No: +91 9431.102.102 / +91 9955.358.262,
E-mail: mahabalranchi@gmail.com

Hindalco Industries:

Environmental Monitoring Report

OCTOBER 2019

Report No.: MEEPL/NOV0112/2019-20 Date: 11th November, 2019

Sample described by customer: AMBIENT AIR QUALITY MONITORING

Client Name: Hindalco Industries Limited

Client Address: Lohardaga

Postal Code: 835203

State: Jharkhand

Country: India

Sample type: AMBIENT AIR QUALITY MONITORING

Marks on Sample: Location: Near Utkramit Rajkiya Prathmik Vidyalaya Bunglapart Village

Sample collected on: 12.10.2019

LOCATION / IDENTIFICATION: Near Utkramit Rajkiya Prathmik Vidyalaya Bunglapart Village

Sl. No.	PARAMETERS	UNIT	Standard Limit	Concentration
01.	Particulate Matter (size less than 10 μm) PM_{10}	$\mu\text{g}/\text{m}^3$	100	41.1
02.	Particulate Matter (size less than 2.5 μm) $\text{PM}_{2.5}$	$\mu\text{g}/\text{m}^3$	60	23.0
03.	Sulphur Dioxide (SO_2)	$\mu\text{g}/\text{m}^3$	80	1.9
04.	Nitrogen Dioxide (NO_2)	$\mu\text{g}/\text{m}^3$	80	2.5
05.	Ammonia (NH_3)	$\mu\text{g}/\text{m}^3$	400	4.0
06.	Ozone (O_3)	$\mu\text{g}/\text{m}^3$	180	6.8
07.	Carbon Monoxide (CO)	mg/m^3	02	0.12
08.	Lead (Pb)	$\mu\text{g}/\text{m}^3$	1.0	0.03
09.	Nickel (Ni)	ng/m^3	20	0.91
10.	Arsenic (As)	ng/m^3	06	1.0
11.	Benzene (C_6H_6)	$\mu\text{g}/\text{m}^3$	05	0.8
12.	Benzo (a) Pyrene	$\mu\text{g}/\text{m}^3$	01	0.13

For Mahabal Enviro Engineers Pvt. Ltd.

Vijay Pandey

SENIOR EXECUTIVE





Mahabal Enviro Engineers Pvt. Ltd.

Branch Office:

At Booty, Near PHED Colony, Behind Pump House, PO – RMCC, District – Ranchi 834009,
Mobile No: +91 9431.102.102 / +91 9955.358.262,
E-mail: mahabalranchi@gmail.com

Hindalco Industries:

Environmental Monitoring Report

OCTOBER 2019

Report No.: MEEPL/NOV0113/2019-20 Date: 11th November, 2019

Sample described by customer: AMBIENT AIR QUALITY MONITORING

Client Name: Hindalco Industries Limited

Client Address: Lohardaga

Postal Code: 835203

State: Jharkhand

Country: India

Sample type: AMBIENT AIR QUALITY MONITORING

Marks on Sample: Location: Near Utkramit Rajkiya Prathmik Vidyalaya Dumrapart Village

Sample collected on: 12.10.2019

LOCATION / IDENTIFICATION: Near Utkramit Rajkiya Prathmik Vidyalaya Dumrapart Village

Sl. No.	PARAMETERS	UNIT	Standard Limit	Concentration
01.	Particulate Matter (size less than 10 µm) PM ₁₀	µg/m ³	100	36.2
02.	Particulate Matter (size less than 2.5 µm) PM _{2.5}	µg/m ³	60	20.6
03.	Sulphur Dioxide (SO ₂)	µg/m ³	80	2.1
04.	Nitrogen Dioxide (NO ₂)	µg/m ³	80	1.6
05.	Ammonia (NH ₃)	µg/m ³	400	2.8
06.	Ozone (O ₃)	µg/m ³	180	5.2
07.	Carbon Monoxide (CO)	mg/m ³	02	0.04
08.	Lead (Pb)	µg/m ³	1.0	0.02
09.	Nickel (Ni)	ng/m ³	20	1.1
10.	Arsenic (As)	ng/m ³	06	0.9
11.	Benzene (C ₆ H ₆)	µg/m ³	05	0.5
12.	Benzo (a) Pyrene	µg/m ³	01	0.12

For Mahabal Enviro Engineers Pvt. Ltd.

Vijay Pandey

SENIOR EXECUTIVE





Mahabal Enviro Engineers Pvt. Ltd.

Branch Office:

At Booty, Near PHED Colony, Behind Pump House, PO – RMCC, District – Ranchi 834009,
Mobile No: +91 9431.102.102 / +91 9955.358.262,
E-mail: mahabalranchi@gmail.com

Hindalco Industries:

Environmental Monitoring Report

OCTOBER 2019

Report No.: MEEPL/NOV0175/2019-20	Date: 11 th November, 2019
Sample described by customer : DRINKING WATER-POTABILITY	
Client Name: Hindalco Industries Limited	
Client Address: Lohardaga	
Postal Code: 835203	
State: Jharkhand	
Country: India	
Sample Type: DRINKING WATER-POTABILITY	
Marks on Sample: Location: Near Canteen	
Sample collected on: 12.10.2019	

Sl. No.	Parameters	Unit	Result	Acceptable Limit (IS 10500:2012)	Method reference
1	Colour	Hazen	<1	5 Max	APHA 22 nd Ed. 2012, 2120-B, 2-6
2	Odour	--	Agreeable	Agreeable	IS 3025 (Part 7): 1983, Reaffirmed 2006
3	Taste	--	Agreeable	Agreeable	IS 3025 (Part 7): 1983, Reaffirmed 2006
4	Turbidity	NTU	0.11	1 Max	APHA 22 nd Ed. 2012, 2130-B, 2-13
5	pH	--	7.0	6.5-8.5	APHA 22 nd Ed. 2012, 4500-H+-B, 4-92
6	Free Chlorides (Residual)	mg/l	<0.5	0.2 min	APHA 22 nd Ed. 2012, 4500-CI-G, 4-69
7	Total Dissolved Solids	mg/l	318	500 max	IS 3025 (Part 16): 1984, Reaffirmed 2006
8	Monochloramines	mg/l	<0.05	--	APHA 22 nd Ed. 2012, 4500-CIG, 4-69
9	Dichloramines	mg/l	<0.05	--	APHA 22 nd Ed. 2012, 4500-CIG, 4-69
10	Total hardness (as CaCO ₃)	mg/l	40	200 max	APHA 22 nd Ed. 2012, 4500-CIG, 4-69
11	Alkalinity Total (as CaCO ₃)	mg/l	33	200 max	IS 3025 (Part 237): 1986, Reaffirmed 2009
12	Chloride (as Cl)	mg/l	8.1	250 max	APHA 22 nd Ed. 2012, 4500-CI-b, 4-72
13	Sulphate (as SO ₄)	mg/l	3.9	200 max	APHA 22 nd Ed. 2012, 4500-so4-e, 4-190





Mahabal Enviro Engineers Pvt. Ltd.

Branch Office:

At Booty, Near PHED Colony, Behind Pump House, PO – RMCC, District – Ranchi 834009,
Mobile No: +91 9431.102.102 / +91 9955.358.262,
E-mail: mahabalranchi@gmail.com

Hindalco Industries:

Environmental Monitoring Report

OCTOBER 2019

Continuation Sheet MEEPL/NOV0175/2019-20

Sl. No.	Parameters	Unit	Result	Acceptable Limit (IS10500:2012)	Method reference
14	Nitrate (as NO ₃)	mg/l	1.01	45 max	APHA 22 nd Ed. 2012, 4500-NO ₃ -E, 4-125
15	Fluoride (as F)	mg/l	0.24	1 max	APHA 22 nd Ed. 2012, 4500-FB & D, 4-84, 4-87
16	Boron (as B)	mg/l	0.02	0.5 max	APHA 22 nd Ed. 2012, 4500-BB, 4-25
17	Calcium (as Ca)	mg/l	19.2	75 max	APHA 22 nd Ed. 2012, 3500-Ca-B, 3-67
18	Magnesium (as Mg)	mg/l	2.5	30 max	APHA 22 nd Ed. 2012, 3500-Mg-B, 3-84
19	Ammonical Nitrogen/Total Ammonia	mg/l	<0.1	--	APHA 22 nd Ed. 2012, 4500-NH ₃ -F, 4-115
20	Iron (as Fe)	mg/l	0.10	0.3 max	APHA 22 nd Ed. 2012, 3111-B, 3-18
21	Manganese (as Mn)	mg/l	N.D	0.1 max	APHA 22 nd Ed. 2012, 3111-B, 3-18
22	Aluminium (as Al)	mg/l	0.01	0.03 max	APHA 22 nd Ed. 2012, 3500-Al-B, 3-61
23	Cadmium (as Cd)	mg/l	N.D	0.003 max	APHA 22 nd Ed. 2012, 3111-B, 3-18
24	Chromium Total (as Cr)	mg/l	N.D	0.05 max	APHA 22 nd Ed. 2012, 3111-B, 3-18
25	Copper (as Cu)	mg/l	N.D	0.05 max	APHA 22 nd Ed. 2012, 3111-B, 3-18
26	Lead (as Pb)	mg/l	N.D	0.01 max	APHA 22 nd Ed. 2012, 3111-B, 3-18
27	Zinc (as Zn)	mg/l	0.10	5 max	APHA 22 nd Ed. 2012, 3111-B, 3-18
28	Arsenic (as As)	mg/l	0.006	0.01 max	APHA 22 nd Ed. 2012, 3114-B, 3-38
29	Selenium (as Se)	mg/l	N.D	0.001 max	APHA 22 nd Ed. 2012, 3112-B, 3-23
30	Mercury (as Hg)	mg/l	N.D	0.01 max	APHA 22 nd Ed. 2012, 3114-B, 3-38
31	Nickel (as Ni)	mg/l	<0.008	0.02 max	APHA 22 nd Ed. 2012, 3111-B, 3-18
32	Mineral Oil	mg/l	N.D	0.5 max	IS 3025 (Part 39): 1991, Reaffirmed 2003: ed. 2.1
33	Cyanide (as CN)	mg/l	N.D	0.05 max	APHA 22 nd ED. 2012, 4500-CN.C & 4-39 & 4-44
34	Anionic detergents as MBAS	mg/l	<0.1	0.2 max	APHA 22 nd ED. 2012, 5540-C.C & 5-53
35	Phenolic compounds (as C ₆ H ₅ OH)	mg/l	N.D	0.001 max	APHA 22 nd ED. 2012, 5530-B & C 5-4753
36	Polynuclear aromatic hydrocarbons (PAH)	mg/l	N.D	0.0001 max	APHA 22 nd ED. 2012, 6440, 6-93
37	Polychlorinated Biphenyls (PCBs)	mg/l	N.D	0.0005 max	USEPA Method 8082
38	Sulphide (as S)	mg/l	N.D	0.05 max	APHA 22 nd ED. 2012, 4500-S2-C 4-175 & F 4-178





Mahabal Enviro Engineers Pvt. Ltd.

Branch Office:

At Booty, Near PHED Colony, Behind Pump House, PO – RMCC, District – Ranchi 834009,
Mobile No: +91 9431.102.102 / +91 9955.358.262,
E-mail: mahabalranchi@gmail.com

Hindalco Industries:

Environmental Monitoring Report

OCTOBER 2019

Continuation Sheet MEEPL/NOV0175/2019-20

Sl. No.	Parameters	Unit	Result	Acceptable Limit (IS 10500:2012)	Method Reference
Microbiological Analysis					
1	Total Colliforms	MPN/100mL	N.D	<1.1	APHA 22 nd Ed. 2012, 9221-B & C, 9-66, 9-69 and 9-67
2	E-Coli	MPN/100mL	N.D	Absent	APHA 22 nd Ed. 2012, 9221-B & C, 9-66, 9-69 and 9-76
Pesticides Residues					
3	p.p DDT	µg/L	N.D	1	US EPA 508-1995
4	o.p DDT	µg/L	N.D	1	US EPA 508-1995
5	p.p DDE	µg/L	N.D	1	US EPA 508-1995
6	o.p DDE	µg/L	N.D	1	US EPA 508-1995
7	p.p DDD	µg/L	N.D	1	US EPA 508-1995
8	o.p DDD	µg/L	N.D	1	US EPA 508-1995
9	γ-HCH (Lindane)	µg/L	<0.01	2	US EPA 508-1995
10	α-HCH	µg/L	<0.01	0.01	US EPA 508-1995
11	β-HCH	µg/L	N.D	0.04	US EPA 508-1995
12	ε-HCH	µg/L	N.D	0.04	US EPA 508-1995
13	Butachlor	µg/L	N.D	125	US EPA 508-1995
14	Alachlor	µg/L	N.D	20	US EPA 508-1995
15	Atrazine	µg/L	N.D	2	US EPA 508-1995
16	α Endosulfan	µg/L	N.D	0.4	US EPA 508-1995
17	β Endosulfan	µg/L	N.D	0.4	US EPA 508-1995
18	Endosulfan Sulphate	µg/L	N.D	0.4	US EPA 508-1995
19	Ethion	µg/L	N.D	3	US EPA 8141A-1994
20	Malathion	µg/L	N.D	190	US EPA 8141A-1994
21	Methoyl Parathion	µg/L	N.D	0.3	US EPA 8141A-1994
22	Monocrotophos	µg/L	N.D	1	US EPA 8141A-1994
23	Phorate	µg/L	N.D	2	US EPA 8141A-1994
24	Chlorpyrifos	µg/L	N.D	30	US EPA 8141A-1994
25	Aldrin	µg/L	N.D	0.03	US EPA 508-1995
26	Dieldrin	µg/L	N.D	0.03	US EPA 508-1995
Remarks: N.D- Not Detected					

Conclusion : The Physical & Chemical Analysis report indicates that the water is not contaminated and potable.

For Mahabal Enviro Engineers Pvt. Ltd.

Vijay Pandey
SENIOR EXECUTIVE





Eco Ventures Pvt. Ltd.

Regd. Office: 2/37, Sarvapriya Vihar, Near IIT Gate, New Delhi-110016

Corporate Office: 7/8 Bhaveshwar Bhuvan, Opp Portugese Church, Near Dindayal Upadhyay Garden,
Gokhale Road (North), Dadar (West), Mumbai 400 028. Tel: +91 22 24370520 / 6672.

E: ecoventures.mumbai@gmail.com / ecoventures@eco-ventures.in

Mahabal Enviro Engineers Pvt. Ltd.
At Booty, Near PHED Colony, Behind Pump House, PO – RMCC,
District – Ranchi 834009

PAKHAR (15.58) – ENVIRONMENTAL MONITORING REPORT

NOVEMBER 2019

For Mahabal Enviro Engineers Pvt. Ltd.

Vijay Pandey
SENIOR EXECUTIVE

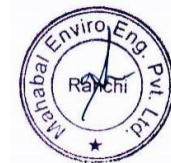



Mahabal Enviro Engineers Pvt. Ltd.

Branch Office:

At Booty, Near PHED Colony, Behind Pump House, PO – RMCC, District – Ranchi 834009,

Mobile No: +91 9431.102.102 / +91 9955.358.262,

E-mail: mahabalranchi@gmail.com

Hindalco Industries: Pakhar (15.58)

Environmental Monitoring Report

NOVEMBER 2019

CONTENT

	LOCATION - PAKHAR (115.13)
	AMBIENT AIR QUALITY - CORE ZONE
1	Near Mine Office
2	Near Weigh Bridge
3	Near Mine Quarry No. - M1
4	Near Mine Quarry No. - M4





Mahabal Enviro Engineers Pvt. Ltd.

Branch Office:

At Booty, Near PHED Colony, Behind Pump House, PO – RMCC, District – Ranchi 834009,
Mobile No: +91 9431.102.102 / +91 9955.358.262,
E-mail: mahabalranchi@gmail.com

Hindalco Industries: Pakhar (15.58)

Environmental Monitoring Report

NOVEMBER 2019

Report No.: MEEPL/DEC0232/2019-20 Date: 27th December, 2019

Sample described by customer: AMBIENT AIR QUALITY MONITORING

Client Name: Hindalco Industries Limited

Client Address: Lohardaga

Postal Code: 835203

State: Jharkhand

Country: India

Sample type: AMBIENT AIR QUALITY MONITORING

Marks on Sample: Location: Near Mine Office

Sample collected on: 11.11.2019

LOCATION / IDENTIFICATION: Near Mine Office

Sl. No.	PARAMETERS	UNIT	Standard Limit	Concentration
01.	Particulate Matter (size less than 10 μm) PM ₁₀	$\mu\text{g}/\text{m}^3$	100	44.1
02.	Particulate Matter (size less than 2.5 μm) PM _{2.5}	$\mu\text{g}/\text{m}^3$	60	20.5
03.	Sulphur Dioxide (SO ₂)	$\mu\text{g}/\text{m}^3$	80	3.9
04.	Nitrogen Dioxide (NO ₂)	$\mu\text{g}/\text{m}^3$	80	2.5
05.	Ammonia (NH ₃)	$\mu\text{g}/\text{m}^3$	400	4.7
06.	Ozone (O ₃)	$\mu\text{g}/\text{m}^3$	180	5.1
07.	Carbon Monoxide (CO)	mg/m^3	02	0.19
08.	Lead (Pb)	$\mu\text{g}/\text{m}^3$	1.0	0.02
09.	Nickel (Ni)	ng/m^3	20	1.1
10.	Arsenic (As)	ng/m^3	06	1.4
11.	Benzene (C ₆ H ₆)	$\mu\text{g}/\text{m}^3$	05	0.5
12.	Benzo (a) Pyrene	$\mu\text{g}/\text{m}^3$	01	0.13

For Mahabal Enviro Engineers Pvt. Ltd.

Vijay Pandey
SENIOR EXECUTIVE





Mahabal Enviro Engineers Pvt. Ltd.

Branch Office:

At Booty, Near PHED Colony, Behind Pump House, PO – RMCC, District – Ranchi 834009,
Mobile No: +91 9431.102.102 / +91 9955.358.262,
E-mail: mahabalranchi@gmail.com

Hindalco Industries: Pakhar (15.58)

Environmental Monitoring Report

NOVEMBER 2019

Report No.: MEEPL/DEC0233/2019-20	Date: 27 th December, 2019
Sample described by customer: AMBIENT AIR QUALITY MONITORING	
Client Name: Hindalco Industries Limited	
Client Address: Lohardaga	
Postal Code: 835203	
State: Jharkhand	
Country: India	
Sample type: AMBIENT AIR QUALITY MONITORING	
Marks on Sample: Location: Near Weigh Bride	
Sample collected on: 11.11.2019	

LOCATION / IDENTIFICATION: Near Weigh Bridge				
Sl. No.	PARAMETERS	UNIT	Standard Limit	Concentration
01.	Particulate Matter (size less than 10 µm) PM ₁₀	µg/m ³	100	70.1
02.	Particulate Matter (size less than 2.5 µm) PM _{2.5}	µg/m ³	60	36.4
03.	Sulphur Dioxide (SO ₂)	µg/m ³	80	5.9
04.	Nitrogen Dioxide (NO ₂)	µg/m ³	80	3.5
05.	Ammonia (NH ₃)	µg/m ³	400	7.9
06.	Ozone (O ₃)	µg/m ³	180	6.1
07.	Carbon Monoxide (CO)	mg/m ³	02	0.27
08.	Lead (Pb)	µg/m ³	1.0	0.02
09.	Nickel (Ni)	ng/m ³	20	1.2
10.	Arsenic (As)	ng/m ³	06	1.5
11.	Benzene (C ₆ H ₆)	µg/m ³	05	1.0
12.	Benzo (a) Pyrene	µg/m ³	01	0.28

For Mahabal Enviro Engineers Pvt. Ltd.

Vijay Pandey
SENIOR EXECUTIVE





Mahabal Enviro Engineers Pvt. Ltd.

Branch Office:

At Booty, Near PHED Colony, Behind Pump House, PO – RMCC, District – Ranchi 834009,
Mobile No: +91 9431.102.102 / +91 9955.358.262,
E-mail: mahabalranchi@gmail.com

Hindalco Industries: Pakhar (15.58)

Environmental Monitoring Report

NOVEMBER 2019

Report No.: MEEPL/DEC0234/2019-20	Date: 27 th December, 2019
Sample described by customer: AMBIENT AIR QUALITY MONITORING	
Client Name: Hindalco Industries Limited	
Client Address: Lohardaga	
Postal Code: 835203	
State: Jharkhand	
Country: India	
Sample type: AMBIENT AIR QUALITY MONITORING	
Marks on Sample: Location: Near Mine Quarry No. – M1	
Sample collected on: 11.11.2019	

LOCATION / IDENTIFICATION: Near Mine Quarry No. – M1				
Sl. No.	PARAMETERS	UNIT	Standard Limit	Concentration
01.	Particulate Matter (size less than 10 µm) PM ₁₀	µg/m ³	100	50.4
02.	Particulate Matter (size less than 2.5 µm) PM _{2.5}	µg/m ³	60	27.8
03.	Sulphur Dioxide (SO ₂)	µg/m ³	80	4.0
04.	Nitrogen Dioxide (NO ₂)	µg/m ³	80	2.5
05.	Ammonia (NH ₃)	µg/m ³	400	6.1
06.	Ozone (O ₃)	µg/m ³	180	6.6
07.	Carbon Monoxide (CO)	mg/m ³	02	0.21
08.	Lead (Pb)	µg/m ³	1.0	0.04
09.	Nickel (Ni)	ng/m ³	20	1.5
10.	Arsenic (As)	ng/m ³	06	2.0
11.	Benzene (C ₆ H ₆)	µg/m ³	05	0.9
12.	Benzo (a) Pyrene	µg/m ³	01	0.25

For Mahabal Enviro Engineers Pvt. Ltd.

Vijay Pandey
SENIOR EXECUTIVE

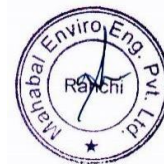



Mahabal Enviro Engineers Pvt. Ltd.

Branch Office:

At Booty, Near PHED Colony, Behind Pump House, PO – RMCC, District – Ranchi 834009,
Mobile No: +91 9431.102.102 / +91 9955.358.262,
E-mail: mahabalranchi@gmail.com

Hindalco Industries: Pakhar (15.58)

Environmental Monitoring Report

NOVEMBER 2019

Report No.: MEEPL/DEC0235/2019-20	Date: 27 th December, 2019
Sample described by customer: AMBIENT AIR QUALITY MONITORING	
Client Name: Hindalco Industries Limited	
Client Address: Lohardaga	
Postal Code: 835203	
State: Jharkhand	
Country: India	
Sample type: AMBIENT AIR QUALITY MONITORING	
Marks on Sample: Location: Near Mine Quarry No. – M4	
Sample collected on: 11.11.2019	

LOCATION / IDENTIFICATION: Near Mine Quarry No. – M4				
Sl. No.	PARAMETERS	UNIT	Standard Limit	Concentration
01.	Particulate Matter (size less than 10 µm) PM ₁₀	µg/m ³	100	67.1
02.	Particulate Matter (size less than 2.5 µm) PM _{2.5}	µg/m ³	60	34.9
03.	Sulphur Dioxide (SO ₂)	µg/m ³	80	4.7
04.	Nitrogen Dioxide (NO ₂)	µg/m ³	80	2.1
05.	Ammonia (NH ₃)	µg/m ³	400	4.9
06.	Ozone (O ₃)	µg/m ³	180	6.4
07.	Carbon Monoxide (CO)	mg/m ³	02	0.13
08.	Lead (Pb)	µg/m ³	1.0	0.03
09.	Nickel (Ni)	ng/m ³	20	1.0
10.	Arsenic (As)	ng/m ³	06	1.2
11.	Benzene (C ₆ H ₆)	µg/m ³	05	0.6
12.	Benzo (a) Pyrene	µg/m ³	01	0.18

For Mahabal Enviro Engineers Pvt. Ltd.

Vijay Pandey
SENIOR EXECUTIVE





Mahabal Enviro Engineers Pvt. Ltd.

Branch Office:

At Booty, Near PHED Colony, Behind Pump House, PO – RMCC, District – Ranchi 834009,
Mobile No: +91 9431.102.102 / +91 9955.358.262,
E-mail: mahabalranchi@gmail.com

Hindalco Industries:

Environmental Monitoring Report

NOVEMBER 2019

Report No.: MEEPL/DEC0240/2019-20 Date: 27th December, 2019

Sample described by customer: AMBIENT AIR QUALITY MONITORING

Client Name: Hindalco Industries Limited

Client Address: Lohardaga

Postal Code: 835203

State: Jharkhand

Country: India

Sample type: AMBIENT AIR QUALITY MONITORING

Marks on Sample: Location: Yatri Shed (Near K 10)

Sample collected on: 12.11.2019

LOCATION / IDENTIFICATION: Yatri Shed (Near K 10)

Sl. No.	PARAMETERS	UNIT	Standard Limit	Concentration
01.	Particulate Matter (size less than 10 µm) PM ₁₀	µg/m ³	100	60.1
02.	Particulate Matter (size less than 2.5 µm) PM _{2.5}	µg/m ³	60	31.3
03.	Sulphur Dioxide (SO ₂)	µg/m ³	80	4.8
04.	Nitrogen Dioxide (NO ₂)	µg/m ³	80	3.4
05.	Ammonia (NH ₃)	µg/m ³	400	6.7
06.	Ozone (O ₃)	µg/m ³	180	4.9
07.	Carbon Monoxide (CO)	mg/m ³	02	0.21
08.	Lead (Pb)	µg/m ³	1.0	0.02
09.	Nickel (Ni)	ng/m ³	20	1.0
10.	Arsenic (As)	ng/m ³	06	0.95
11.	Benzene (C ₆ H ₆)	µg/m ³	05	1.2
12.	Benzo (a) Pyrene	µg/m ³	01	0.18

For Mahabal Enviro Engineers Pvt. Ltd.

Vijay Pandey

SENIOR EXECUTIVE





Mahabal Enviro Engineers Pvt. Ltd.

Branch Office:

At Booty, Near PHED Colony, Behind Pump House, PO – RMCC, District – Ranchi 834009,
Mobile No: +91 9431.102.102 / +91 9955.358.262,
E-mail: mahabalranchi@gmail.com

Hindalco Industries:

Environmental Monitoring Report

NOVEMBER 2019

Report No.: MEEPL/DEC0241/2019-20 Date: 27th December, 2019

Sample described by customer: AMBIENT AIR QUALITY MONITORING

Client Name: Hindalco Industries Limited

Client Address: Lohardaga

Postal Code: 835203

State: Jharkhand

Country: India

Sample type: AMBIENT AIR QUALITY MONITORING

Marks on Sample: Location: Near Bunglapart Village

Sample collected on: 12.11.2019

LOCATION / IDENTIFICATION: Near Bunglapart Village

Sl. No.	PARAMETERS	UNIT	Standard Limit	Concentration
01.	Particulate Matter (size less than 10 µm) PM ₁₀	µg/m ³	100	45.1
02.	Particulate Matter (size less than 2.5 µm) PM _{2.5}	µg/m ³	60	23.8
03.	Sulphur Dioxide (SO ₂)	µg/m ³	80	3.5
04.	Nitrogen Dioxide (NO ₂)	µg/m ³	80	2.0
05.	Ammonia (NH ₃)	µg/m ³	400	4.1
06.	Ozone (O ₃)	µg/m ³	180	7.3
07.	Carbon Monoxide (CO)	mg/m ³	02	0.12
08.	Lead (Pb)	µg/m ³	1.0	0.01
09.	Nickel (Ni)	ng/m ³	20	0.8
10.	Arsenic (As)	ng/m ³	06	1.0
11.	Benzene (C ₆ H ₆)	µg/m ³	05	0.6
12.	Benzo (a) Pyrene	µg/m ³	01	0.13

For Mahabal Enviro Engineers Pvt. Ltd.

Vijay Pandey

SENIOR EXECUTIVE





Mahabal Enviro Engineers Pvt. Ltd.

Branch Office:

At Booty, Near PHED Colony, Behind Pump House, PO – RMCC, District – Ranchi 834009,
Mobile No: +91 9431.102.102 / +91 9955.358.262,
E-mail: mahabalranchi@gmail.com

Hindalco Industries:

Environmental Monitoring Report

NOVEMBER 2019

Report No.: MEEPL/DEC0242/2019-20	Date: 27 th December, 2019
Sample described by customer: AMBIENT AIR QUALITY MONITORING	
Client Name: Hindalco Industries Limited	
Client Address: Lohardaga	
Postal Code: 835203	
State: Jharkhand	
Country: India	
Sample type: AMBIENT AIR QUALITY MONITORING	
Marks on Sample: Location: Near Utkramit Rajkiya Prathmik Vidyalaya Bunglapart Village	
Sample collected on: 12.11.2019	

LOCATION / IDENTIFICATION: Near Utkramit Rajkiya Prathmik Vidyalaya Bunglapart Village				
Sl. No.	PARAMETERS	UNIT	Standard Limit	Concentration
01.	Particulate Matter (size less than 10 µm) PM ₁₀	µg/m ³	100	47.4
02.	Particulate Matter (size less than 2.5 µm) PM _{2.5}	µg/m ³	60	25.0
03.	Sulphur Dioxide (SO ₂)	µg/m ³	80	2.9
04.	Nitrogen Dioxide (NO ₂)	µg/m ³	80	2.2
05.	Ammonia (NH ₃)	µg/m ³	400	4.3
06.	Ozone (O ₃)	µg/m ³	180	6.1
07.	Carbon Monoxide (CO)	mg/m ³	02	0.18
08.	Lead (Pb)	µg/m ³	1.0	0.03
09.	Nickel (Ni)	ng/m ³	20	0.91
10.	Arsenic (As)	ng/m ³	06	1.0
11.	Benzene (C ₆ H ₆)	µg/m ³	05	0.9
12.	Benzo (a) Pyrene	µg/m ³	01	0.15

For Mahabal Enviro Engineers Pvt. Ltd.

Vijay Pandey
SENIOR EXECUTIVE





Mahabal Enviro Engineers Pvt. Ltd.

Branch Office:

At Booty, Near PHED Colony, Behind Pump House, PO – RMCC, District – Ranchi 834009,
Mobile No: +91 9431.102.102 / +91 9955.358.262,
E-mail: mahabalranchi@gmail.com

Hindalco Industries:

Environmental Monitoring Report

NOVEMBER 2019

Report No.: MEEPL/DEC0243/2019-20	Date: 27 th December, 2019
Sample described by customer: AMBIENT AIR QUALITY MONITORING	
Client Name: Hindalco Industries Limited	
Client Address: Lohardaga	
Postal Code: 835203	
State: Jharkhand	
Country: India	
Sample type: AMBIENT AIR QUALITY MONITORING	
Marks on Sample: Location: Near Utkramit Rajkiya Prathmik Vidyalaya Dumrapart Village	
Sample collected on: 12.11.2019	

LOCATION / IDENTIFICATION: Near Utkramit Rajkiya Prathmik Vidyalaya Dumrapart Village				
Sl. No.	PARAMETERS	UNIT	Standard Limit	Concentration
01.	Particulate Matter (size less than 10 µm) PM ₁₀	µg/m ³	100	40.9
02.	Particulate Matter (size less than 2.5 µm) PM _{2.5}	µg/m ³	60	22.5
03.	Sulphur Dioxide (SO ₂)	µg/m ³	80	2.7
04.	Nitrogen Dioxide (NO ₂)	µg/m ³	80	1.9
05.	Ammonia (NH ₃)	µg/m ³	400	2.5
06.	Ozone (O ₃)	µg/m ³	180	4.9
07.	Carbon Monoxide (CO)	mg/m ³	02	0.04
08.	Lead (Pb)	µg/m ³	1.0	0.02
09.	Nickel (Ni)	ng/m ³	20	1.0
10.	Arsenic (As)	ng/m ³	06	0.9
11.	Benzene (C ₆ H ₆)	µg/m ³	05	0.6
12.	Benzo (a) Pyrene	µg/m ³	01	0.16

For Mahabal Enviro Engineers Pvt. Ltd.

Vijay Pandey
SENIOR EXECUTIVE

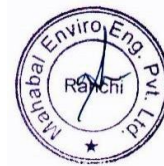



Eco Ventures Pvt. Ltd.

Regd. Office: 2/37, Sarvapriya Vihar, Near IIT Gate, New Delhi-110016

Corporate Office: 7/8 Bhaveshwar Bhuvan, Opp Portugese Church, Near Dindayal Upadhyay Garden,
Gokhale Road (North), Dadar (West), Mumbai 400 028. Tel: +91 22 24370520 / 6672.

E: ecoventures.mumbai@gmail.com / ecoventures@eco-ventures.in

Mahabal Enviro Engineers Pvt. Ltd.
At Booty, Near PHED Colony, Behind Pump House, PO – RMCC,
District – Ranchi 834009

PAKHAR (15.58) – ENVIRONMENTAL MONITORING REPORT

DECEMBER 2019

For Mahabal Enviro Engineers Pvt. Ltd.

Vijay Pandey
SENIOR EXECUTIVE

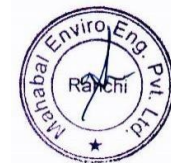



Mahabal Enviro Engineers Pvt. Ltd.

Branch Office:

At Booty, Near PHED Colony, Behind Pump House, PO – RMCC, District – Ranchi 834009,

Mobile No: +91 9431.102.102 / +91 9955.358.262,

E-mail: mahabalranchi@gmail.com

Hindalco Industries: Pakhar (15.58)

Environmental Monitoring Report

DECEMBER 2019

CONTENT

	LOCATION - PAKHAR (115.13)
	AMBIENT AIR QUALITY - CORE ZONE
1	Near Mine Office
2	Near Weigh Bridge
3	Near Mine Quarry No. - M1
4	Near Mine Quarry No. - M4





Mahabal Enviro Engineers Pvt. Ltd.

Branch Office:

At Booty, Near PHED Colony, Behind Pump House, PO – RMCC, District – Ranchi 834009,
Mobile No: +91 9431.102.102 / +91 9955.358.262,
E-mail: mahabalranchi@gmail.com

Hindalco Industries: Pakhar (15.58)

Environmental Monitoring Report

DECEMBER 2019

Report No.: MEEPL/JAN/0152/2019-20 Date: 27th January, 2020

Sample described by customer: AMBIENT AIR QUALITY MONITORING

Client Name: Hindalco Industries Limited

Client Address: Lohardaga

Postal Code: 835203

State: Jharkhand

Country: India

Sample type: AMBIENT AIR QUALITY MONITORING

Marks on Sample: Location: Near Mine Office

Sample collected on: 09.12.2019

LOCATION / IDENTIFICATION: Near Mine Office

Sl. No.	PARAMETERS	UNIT	Standard Limit	Concentration
01.	Particulate Matter (size less than 10 µm) PM ₁₀	µg/m ³	100	49.0
02.	Particulate Matter (size less than 2.5 µm) PM _{2.5}	µg/m ³	60	26.1
03.	Sulphur Dioxide (SO ₂)	µg/m ³	80	4.0
04.	Nitrogen Dioxide (NO ₂)	µg/m ³	80	2.2
05.	Ammonia (NH ₃)	µg/m ³	400	4.7
06.	Ozone (O ₃)	µg/m ³	180	5.5
07.	Carbon Monoxide (CO)	mg/m ³	02	0.23
08.	Lead (Pb)	µg/m ³	1.0	0.02
09.	Nickel (Ni)	ng/m ³	20	1.1
10.	Arsenic (As)	ng/m ³	06	1.4
11.	Benzene (C ₆ H ₆)	µg/m ³	05	0.5
12.	Benzo (a) Pyrene	µg/m ³	01	0.14

For Mahabal Enviro Engineers Pvt. Ltd.

Vijay Pandey

SENIOR EXECUTIVE





Mahabal Enviro Engineers Pvt. Ltd.

Branch Office:

At Booty, Near PHED Colony, Behind Pump House, PO – RMCC, District – Ranchi 834009,
Mobile No: +91 9431.102.102 / +91 9955.358.262,
E-mail: mahabalranchi@gmail.com

Hindalco Industries: Pakhar (15.58)

Environmental Monitoring Report

DECEMBER 2019

Report No.: MEEPL/JAN/0153/2019-20 Date: 27th January, 2020

Sample described by customer: AMBIENT AIR QUALITY MONITORING

Client Name: Hindalco Industries Limited

Client Address: Lohardaga

Postal Code: 835203

State: Jharkhand

Country: India

Sample type: AMBIENT AIR QUALITY MONITORING

Marks on Sample: Location: Near Weigh Bride

Sample collected on: 09.12.2019

LOCATION / IDENTIFICATION: Near Weigh Bridge

Sl. No.	PARAMETERS	UNIT	Standard Limit	Concentration
01.	Particulate Matter (size less than 10 μm) PM ₁₀	$\mu\text{g}/\text{m}^3$	100	74.6
02.	Particulate Matter (size less than 2.5 μm) PM _{2.5}	$\mu\text{g}/\text{m}^3$	60	38.1
03.	Sulphur Dioxide (SO ₂)	$\mu\text{g}/\text{m}^3$	80	6.8
04.	Nitrogen Dioxide (NO ₂)	$\mu\text{g}/\text{m}^3$	80	4.6
05.	Ammonia (NH ₃)	$\mu\text{g}/\text{m}^3$	400	7.3
06.	Ozone (O ₃)	$\mu\text{g}/\text{m}^3$	180	6.9
07.	Carbon Monoxide (CO)	mg/m^3	02	0.28
08.	Lead (Pb)	$\mu\text{g}/\text{m}^3$	1.0	0.02
09.	Nickel (Ni)	ng/m^3	20	1.2
10.	Arsenic (As)	ng/m^3	06	1.5
11.	Benzene (C ₆ H ₆)	$\mu\text{g}/\text{m}^3$	05	1.0
12.	Benzo (a) Pyrene	$\mu\text{g}/\text{m}^3$	01	0.27

For Mahabal Enviro Engineers Pvt. Ltd.

Vijay Pandey

SENIOR EXECUTIVE





Mahabal Enviro Engineers Pvt. Ltd.

Branch Office:

At Booty, Near PHED Colony, Behind Pump House, PO – RMCC, District – Ranchi 834009,
Mobile No: +91 9431.102.102 / +91 9955.358.262,
E-mail: mahabalranchi@gmail.com

Hindalco Industries: Pakhar (15.58)

Environmental Monitoring Report

DECEMBER 2019

Report No.: MEEPL/JAN/0154/2019-20 Date: 27th January, 2020

Sample described by customer: AMBIENT AIR QUALITY MONITORING

Client Name: Hindalco Industries Limited

Client Address: Lohardaga

Postal Code: 835203

State: Jharkhand

Country: India

Sample type: AMBIENT AIR QUALITY MONITORING

Marks on Sample: Location: Near Mine Quarry No. – M1

Sample collected on: 09.12.2019

LOCATION / IDENTIFICATION: Near Mine Quarry No. – M1

Sl. No.	PARAMETERS	UNIT	Standard Limit	Concentration
01.	Particulate Matter (size less than 10 µm) PM ₁₀	µg/m ³	100	58.1
02.	Particulate Matter (size less than 2.5 µm) PM _{2.5}	µg/m ³	60	29.5
03.	Sulphur Dioxide (SO ₂)	µg/m ³	80	4.6
04.	Nitrogen Dioxide (NO ₂)	µg/m ³	80	2.9
05.	Ammonia (NH ₃)	µg/m ³	400	6.5
06.	Ozone (O ₃)	µg/m ³	180	7.3
07.	Carbon Monoxide (CO)	mg/m ³	02	0.24
08.	Lead (Pb)	µg/m ³	1.0	0.04
09.	Nickel (Ni)	ng/m ³	20	1.9
10.	Arsenic (As)	ng/m ³	06	2.2
11.	Benzene (C ₆ H ₆)	µg/m ³	05	0.9
12.	Benzo (a) Pyrene	µg/m ³	01	0.26

For Mahabal Enviro Engineers Pvt. Ltd.

Vijay Pandey

SENIOR EXECUTIVE

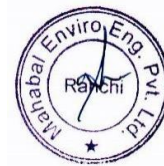



Mahabal Enviro Engineers Pvt. Ltd.

Branch Office:

At Booty, Near PHED Colony, Behind Pump House, PO – RMCC, District – Ranchi 834009,
Mobile No: +91 9431.102.102 / +91 9955.358.262,
E-mail: mahabalranchi@gmail.com

Hindalco Industries: Pakhar (15.58)

Environmental Monitoring Report

DECEMBER 2019

Report No.: MEEPL/JAN/0155/2019-20	Date: 27 th January, 2020
Sample described by customer: AMBIENT AIR QUALITY MONITORING	
Client Name: Hindalco Industries Limited	
Client Address: Lohardaga	
Postal Code: 835203	
State: Jharkhand	
Country: India	
Sample type: AMBIENT AIR QUALITY MONITORING	
Marks on Sample: Location: Near Mine Quarry No. – M4	
Sample collected on: 09.12.2019	

LOCATION / IDENTIFICATION: Near Mine Quarry No. – M4				
Sl. No.	PARAMETERS	UNIT	Standard Limit	Concentration
01.	Particulate Matter (size less than 10 µm) PM ₁₀	µg/m ³	100	81.5
02.	Particulate Matter (size less than 2.5 µm) PM _{2.5}	µg/m ³	60	43.8
03.	Sulphur Dioxide (SO ₂)	µg/m ³	80	5.3
04.	Nitrogen Dioxide (NO ₂)	µg/m ³	80	3.7
05.	Ammonia (NH ₃)	µg/m ³	400	6.1
06.	Ozone (O ₃)	µg/m ³	180	6.9
07.	Carbon Monoxide (CO)	mg/m ³	02	0.24
08.	Lead (Pb)	µg/m ³	1.0	0.03
09.	Nickel (Ni)	ng/m ³	20	1.0
10.	Arsenic (As)	ng/m ³	06	1.2
11.	Benzene (C ₆ H ₆)	µg/m ³	05	0.6
12.	Benzo (a) Pyrene	µg/m ³	01	0.20

For Mahabal Enviro Engineers Pvt. Ltd.

Vijay Pandey
SENIOR EXECUTIVE





Mahabal Enviro Engineers Pvt. Ltd.

Branch Office:

At Booty, Near PHED Colony, Behind Pump House, PO – RMCC, District – Ranchi 834009,
Mobile No: +91 9431.102.102 / +91 9955.358.262,
E-mail: mahabalranchi@gmail.com

Hindalco Industries:

Environmental Monitoring Report

DECEMBER 2019

Report No.: MEEPL/JAN/0160/2019-20 Date: 27th January, 2020

Sample described by customer: AMBIENT AIR QUALITY MONITORING

Client Name: Hindalco Industries Limited

Client Address: Lohardaga

Postal Code: 835203

State: Jharkhand

Country: India

Sample type: AMBIENT AIR QUALITY MONITORING

Marks on Sample: Location: Yatri Shed (Near K 10)

Sample collected on: 10.12.2019

LOCATION / IDENTIFICATION: Yatri Shed (Near K 10)

Sl. No.	PARAMETERS	UNIT	Standard Limit	Concentration
01.	Particulate Matter (size less than 10 μm) PM ₁₀	$\mu\text{g}/\text{m}^3$	100	64.7
02.	Particulate Matter (size less than 2.5 μm) PM _{2.5}	$\mu\text{g}/\text{m}^3$	60	31.5
03.	Sulphur Dioxide (SO ₂)	$\mu\text{g}/\text{m}^3$	80	4.6
04.	Nitrogen Dioxide (NO ₂)	$\mu\text{g}/\text{m}^3$	80	3.8
05.	Ammonia (NH ₃)	$\mu\text{g}/\text{m}^3$	400	6.5
06.	Ozone (O ₃)	$\mu\text{g}/\text{m}^3$	180	5.2
07.	Carbon Monoxide (CO)	mg/m^3	02	0.23
08.	Lead (Pb)	$\mu\text{g}/\text{m}^3$	1.0	0.02
09.	Nickel (Ni)	ng/m^3	20	1.0
10.	Arsenic (As)	ng/m^3	06	0.91
11.	Benzene (C ₆ H ₆)	$\mu\text{g}/\text{m}^3$	05	1.2
12.	Benzo (a) Pyrene	$\mu\text{g}/\text{m}^3$	01	0.17

For Mahabal Enviro Engineers Pvt. Ltd.

Vijay Pandey

SENIOR EXECUTIVE





Mahabal Enviro Engineers Pvt. Ltd.

Branch Office:

At Booty, Near PHED Colony, Behind Pump House, PO – RMCC, District – Ranchi 834009,
Mobile No: +91 9431.102.102 / +91 9955.358.262,
E-mail: mahabalranchi@gmail.com

Hindalco Industries:

Environmental Monitoring Report

DECEMBER 2019

Report No.: MEEPL/JAN/0161/2019-20 Date: 27th January, 2020

Sample described by customer: AMBIENT AIR QUALITY MONITORING

Client Name: Hindalco Industries Limited

Client Address: Lohardaga

Postal Code: 835203

State: Jharkhand

Country: India

Sample type: AMBIENT AIR QUALITY MONITORING

Marks on Sample: Location: Near Bunglapart Village

Sample collected on: 10.12.2019

LOCATION / IDENTIFICATION: Near Bunglapart Village

Sl. No.	PARAMETERS	UNIT	Standard Limit	Concentration
01.	Particulate Matter (size less than 10 µm) PM ₁₀	µg/m ³	100	48.3
02.	Particulate Matter (size less than 2.5 µm) PM _{2.5}	µg/m ³	60	26.1
03.	Sulphur Dioxide (SO ₂)	µg/m ³	80	3.2
04.	Nitrogen Dioxide (NO ₂)	µg/m ³	80	2.0
05.	Ammonia (NH ₃)	µg/m ³	400	4.3
06.	Ozone (O ₃)	µg/m ³	180	7.5
07.	Carbon Monoxide (CO)	mg/m ³	02	0.15
08.	Lead (Pb)	µg/m ³	1.0	0.01
09.	Nickel (Ni)	ng/m ³	20	0.8
10.	Arsenic (As)	ng/m ³	06	1.0
11.	Benzene (C ₆ H ₆)	µg/m ³	05	0.6
12.	Benzo (a) Pyrene	µg/m ³	01	0.12

For Mahabal Enviro Engineers Pvt. Ltd.

Vijay Pandey

SENIOR EXECUTIVE





Mahabal Enviro Engineers Pvt. Ltd.

Branch Office:

At Booty, Near PHED Colony, Behind Pump House, PO – RMCC, District – Ranchi 834009,
Mobile No: +91 9431.102.102 / +91 9955.358.262,
E-mail: mahabalranchi@gmail.com

Hindalco Industries:

Environmental Monitoring Report

DECEMBER 2019

Report No.: MEEPL/JAN/0162/2019-20 Date: 27th January, 2020

Sample described by customer: AMBIENT AIR QUALITY MONITORING

Client Name: Hindalco Industries Limited

Client Address: Lohardaga

Postal Code: 835203

State: Jharkhand

Country: India

Sample type: AMBIENT AIR QUALITY MONITORING

Marks on Sample: Location: Near Utkramit Rajkiya Prathmik Vidyalaya Bunglapart Village

Sample collected on: 10.12.2019

LOCATION / IDENTIFICATION: Near Utkramit Rajkiya Prathmik Vidyalaya Bunglapart Village

Sl. No.	PARAMETERS	UNIT	Standard Limit	Concentration
01.	Particulate Matter (size less than 10 μm) PM ₁₀	$\mu\text{g}/\text{m}^3$	100	52.7
02.	Particulate Matter (size less than 2.5 μm) PM _{2.5}	$\mu\text{g}/\text{m}^3$	60	21.8
03.	Sulphur Dioxide (SO ₂)	$\mu\text{g}/\text{m}^3$	80	2.5
04.	Nitrogen Dioxide (NO ₂)	$\mu\text{g}/\text{m}^3$	80	1.9
05.	Ammonia (NH ₃)	$\mu\text{g}/\text{m}^3$	400	4.0
06.	Ozone (O ₃)	$\mu\text{g}/\text{m}^3$	180	6.7
07.	Carbon Monoxide (CO)	mg/m^3	02	0.18
08.	Lead (Pb)	$\mu\text{g}/\text{m}^3$	1.0	0.03
09.	Nickel (Ni)	ng/m^3	20	0.85
10.	Arsenic (As)	ng/m^3	06	1.0
11.	Benzene (C ₆ H ₆)	$\mu\text{g}/\text{m}^3$	05	0.9
12.	Benzo (a) Pyrene	$\mu\text{g}/\text{m}^3$	01	0.13

For Mahabal Enviro Engineers Pvt. Ltd.

Vijay Pandey

SENIOR EXECUTIVE





Mahabal Enviro Engineers Pvt. Ltd.

Branch Office:

At Booty, Near PHED Colony, Behind Pump House, PO – RMCC, District – Ranchi 834009,
Mobile No: +91 9431.102.102 / +91 9955.358.262,
E-mail: mahabalranchi@gmail.com

Hindalco Industries:

Environmental Monitoring Report

DECEMBER 2019

Report No.: MEEPL/JAN/0163/2019-20 Date: 27th January, 2020

Sample described by customer: AMBIENT AIR QUALITY MONITORING

Client Name: Hindalco Industries Limited

Client Address: Lohardaga

Postal Code: 835203

State: Jharkhand

Country: India

Sample type: AMBIENT AIR QUALITY MONITORING

Marks on Sample: Location: Near Utkramit Rajkiya Prathmik Vidyalaya Dumrapart Village

Sample collected on: 10.12.2019

LOCATION / IDENTIFICATION: Near Utkramit Rajkiya Prathmik Vidyalaya Dumrapart Village

Sl. No.	PARAMETERS	UNIT	Standard Limit	Concentration
01.	Particulate Matter (size less than 10 µm) PM ₁₀	µg/m ³	100	44.1
02.	Particulate Matter (size less than 2.5 µm) PM _{2.5}	µg/m ³	60	23.7
03.	Sulphur Dioxide (SO ₂)	µg/m ³	80	2.2
04.	Nitrogen Dioxide (NO ₂)	µg/m ³	80	1.6
05.	Ammonia (NH ₃)	µg/m ³	400	2.9
06.	Ozone (O ₃)	µg/m ³	180	4.5
07.	Carbon Monoxide (CO)	mg/m ³	02	0.07
08.	Lead (Pb)	µg/m ³	1.0	0.02
09.	Nickel (Ni)	ng/m ³	20	1.0
10.	Arsenic (As)	ng/m ³	06	0.9
11.	Benzene (C ₆ H ₆)	µg/m ³	05	0.6
12.	Benzo (a) Pyrene	µg/m ³	01	0.14

For Mahabal Enviro Engineers Pvt. Ltd.

Vijay Pandey

SENIOR EXECUTIVE

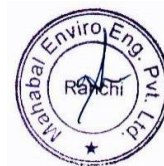



Eco Ventures Pvt. Ltd.

Regd. Office: 2/37, Sarvapriya Vihar, Near IIT Gate, New Delhi-110016

Corporate Office: 7/8 Bhaveshwar Bhuvan, Opp Portugese Church, Near Dindayal Upadhyay Garden,
Gokhale Road (North), Dadar (West), Mumbai 400 028. Tel: +91 22 24370520 / 6672.

E: ecoventures.mumbai@gmail.com / ecoventures@eco-ventures.in

Mahabal Enviro Engineers Pvt. Ltd.
At Booty, Near PHED Colony, Behind Pump House, PO – RMCC,
District – Ranchi 834009

PAKHAR (15.58) – ENVIRONMENTAL MONITORING REPORT

JANUARY 2020

For Mahabal Enviro Engineers Pvt. Ltd.

Vijay Pandey
SENIOR EXECUTIVE

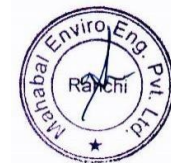



Mahabal Enviro Engineers Pvt. Ltd.

Branch Office:

At Booty, Near PHED Colony, Behind Pump House, PO – RMCC, District – Ranchi 834009,

Mobile No: +91 9431.102.102 / +91 9955.358.262,

E-mail: mahabalranchi@gmail.com

Hindalco Industries: Pakhar (15.58)

Environmental Monitoring Report

JANUARY 2020

CONTENT

	LOCATION - PAKHAR (115.13)
	AMBIENT AIR QUALITY – CORE ZONE
1	Near Mine Office
2	Near Weigh Bridge
3	Near Mine Quarry No. – M1
4	Near Mine Quarry No. – M4
	AMBIENT NOISE MONITORING
1	Pakhar(15.58) Near Main Office
	SPOT NOISE MONITORING
1	Pakhar(15.58) Bauxite Mine – Near Poklane





Mahabal Enviro Engineers Pvt. Ltd.

Branch Office:

At Booty, Near PHED Colony, Behind Pump House, PO – RMCC, District – Ranchi 834009,
Mobile No: +91 9431.102.102 / +91 9955.358.262,
E-mail: mahabalranchi@gmail.com

Hindalco Industries: Pakhar (15.58)

Environmental Monitoring Report

JANUARY 2020

Report No.: MEEPL/FEB/0241/2019-20 Date: 15th February, 2020

Sample described by customer: AMBIENT AIR QUALITY MONITORING

Client Name: Hindalco Industries Limited

Client Address: Lohardaga

Postal Code: 835203

State: Jharkhand

Country: India

Sample type: AMBIENT AIR QUALITY MONITORING

Marks on Sample: Location: Near Mine Office

Sample collected on: 09.01.2020

LOCATION / IDENTIFICATION: Near Mine Office

Sl. No.	PARAMETERS	UNIT	Standard Limit	Concentration
01.	Particulate Matter (size less than 10 µm) PM ₁₀	µg/m ³	100	54.6
02.	Particulate Matter (size less than 2.5 µm) PM _{2.5}	µg/m ³	60	28.2
03.	Sulphur Dioxide (SO ₂)	µg/m ³	80	3.7
04.	Nitrogen Dioxide (NO ₂)	µg/m ³	80	2.5
05.	Ammonia (NH ₃)	µg/m ³	400	4.2
06.	Ozone (O ₃)	µg/m ³	180	5.9
07.	Carbon Monoxide (CO)	mg/m ³	02	0.25
08.	Lead (Pb)	µg/m ³	1.0	0.02
09.	Nickel (Ni)	ng/m ³	20	1.0
10.	Arsenic (As)	ng/m ³	06	1.4
11.	Benzene (C ₆ H ₆)	µg/m ³	05	0.5
12.	Benzo (a) Pyrene	µg/m ³	01	0.16

For Mahabal Enviro Engineers Pvt. Ltd.

Vijay Pandey

SENIOR EXECUTIVE





Mahabal Enviro Engineers Pvt. Ltd.

Branch Office:

At Booty, Near PHED Colony, Behind Pump House, PO – RMCC, District – Ranchi 834009,
Mobile No: +91 9431.102.102 / +91 9955.358.262,
E-mail: mahabalranchi@gmail.com

Hindalco Industries: Pakhar (15.58)

Environmental Monitoring Report

JANUARY 2020

Report No.: MEEPL/FEB/0242/2019-20	Date: 15 th February, 2020
Sample described by customer: AMBIENT AIR QUALITY MONITORING	
Client Name: Hindalco Industries Limited	
Client Address: Lohardaga	
Postal Code: 835203	
State: Jharkhand	
Country: India	
Sample type: AMBIENT AIR QUALITY MONITORING	
Marks on Sample: Location: Near Weigh Bride	
Sample collected on: 09.01.2020	

LOCATION / IDENTIFICATION: Near Weigh Bridge				
Sl. No.	PARAMETERS	UNIT	Standard Limit	Concentration
01.	Particulate Matter (size less than 10 µm) PM ₁₀	µg/m ³	100	78.9
02.	Particulate Matter (size less than 2.5 µm) PM _{2.5}	µg/m ³	60	40.4
03.	Sulphur Dioxide (SO ₂)	µg/m ³	80	8.3
04.	Nitrogen Dioxide (NO ₂)	µg/m ³	80	4.9
05.	Ammonia (NH ₃)	µg/m ³	400	7.7
06.	Ozone (O ₃)	µg/m ³	180	6.9
07.	Carbon Monoxide (CO)	mg/m ³	02	0.34
08.	Lead (Pb)	µg/m ³	1.0	0.02
09.	Nickel (Ni)	ng/m ³	20	1.2
10.	Arsenic (As)	ng/m ³	06	1.5
11.	Benzene (C ₆ H ₆)	µg/m ³	05	1.0
12.	Benzo (a) Pyrene	µg/m ³	01	0.27

For Mahabal Enviro Engineers Pvt. Ltd.

Vijay Pandey
SENIOR EXECUTIVE





Mahabal Enviro Engineers Pvt. Ltd.

Branch Office:

At Booty, Near PHED Colony, Behind Pump House, PO – RMCC, District – Ranchi 834009,
Mobile No: +91 9431.102.102 / +91 9955.358.262,
E-mail: mahabalranchi@gmail.com

Hindalco Industries: Pakhar (15.58)

Environmental Monitoring Report

JANUARY 2020

Report No.: MEEPL/FEB/0243/2019-20

Date: 15th February, 2020

Sample described by customer: AMBIENT AIR QUALITY MONITORING

Client Name: Hindalco Industries Limited

Client Address: Lohardaga

Postal Code: 835203

State: Jharkhand

Country: India

Sample type: AMBIENT AIR QUALITY MONITORING

Marks on Sample: Location: Near Mine Quarry No. – M1

Sample collected on: 09.01.2020

LOCATION / IDENTIFICATION: Near Mine Quarry No. – M1

Sl. No.	PARAMETERS	UNIT	Standard Limit	Concentration
01.	Particulate Matter (size less than 10 µm) PM ₁₀	µg/m ³	100	62.6
02.	Particulate Matter (size less than 2.5 µm) PM _{2.5}	µg/m ³	60	30.4
03.	Sulphur Dioxide (SO ₂)	µg/m ³	80	4.7
04.	Nitrogen Dioxide (NO ₂)	µg/m ³	80	2.9
05.	Ammonia (NH ₃)	µg/m ³	400	6.7
06.	Ozone (O ₃)	µg/m ³	180	7.3
07.	Carbon Monoxide (CO)	mg/m ³	02	0.29
08.	Lead (Pb)	µg/m ³	1.0	0.04
09.	Nickel (Ni)	ng/m ³	20	1.9
10.	Arsenic (As)	ng/m ³	06	2.0
11.	Benzene (C ₆ H ₆)	µg/m ³	05	0.9
12.	Benzo (a) Pyrene	µg/m ³	01	0.26

For Mahabal Enviro Engineers Pvt. Ltd.

Vijay Pandey

SENIOR EXECUTIVE





Mahabal Enviro Engineers Pvt. Ltd.

Branch Office:

At Booty, Near PHED Colony, Behind Pump House, PO – RMCC, District – Ranchi 834009,
Mobile No: +91 9431.102.102 / +91 9955.358.262,
E-mail: mahabalranchi@gmail.com

Hindalco Industries: Pakhar (15.58)

Environmental Monitoring Report

JANUARY 2020

Report No.: MEEPL/FEB/0244/2019-20	Date: 15 th February, 2020
Sample described by customer: AMBIENT AIR QUALITY MONITORING	
Client Name: Hindalco Industries Limited	
Client Address: Lohardaga	
Postal Code: 835203	
State: Jharkhand	
Country: India	
Sample type: AMBIENT AIR QUALITY MONITORING	
Marks on Sample: Location: Near Mine Quarry No. – M4	
Sample collected on: 09.01.2020	

LOCATION / IDENTIFICATION: Near Mine Quarry No. – M4

Sl. No.	PARAMETERS	UNIT	Standard Limit	Concentration
01.	Particulate Matter (size less than 10 µm) PM ₁₀	µg/m ³	100	77.2
02.	Particulate Matter (size less than 2.5 µm) PM _{2.5}	µg/m ³	60	39.0
03.	Sulphur Dioxide (SO ₂)	µg/m ³	80	5.5
04.	Nitrogen Dioxide (NO ₂)	µg/m ³	80	3.7
05.	Ammonia (NH ₃)	µg/m ³	400	6.3
06.	Ozone (O ₃)	µg/m ³	180	7.0
07.	Carbon Monoxide (CO)	mg/m ³	02	0.26
08.	Lead (Pb)	µg/m ³	1.0	0.03
09.	Nickel (Ni)	ng/m ³	20	1.2
10.	Arsenic (As)	ng/m ³	06	1.0
11.	Benzene (C ₆ H ₆)	µg/m ³	05	0.6
12.	Benzo (a) Pyrene	µg/m ³	01	0.22

For Mahabal Enviro Engineers Pvt. Ltd.

Vijay Pandey
SENIOR EXECUTIVE





Mahabal Enviro Engineers Pvt. Ltd.

Branch Office:

At Booty, Near PHED Colony, Behind Pump House, PO – RMCC, District – Ranchi 834009,
Mobile No: +91 9431.102.102 / +91 9955.358.262,
E-mail: mahabalranchi@gmail.com

Hindalco Industries: Pakhar (15.58)

Environmental Monitoring Report

JANUARY 2020

Report No.: MEEPL/FEB/0245/2019-20	Date: 15 th February, 2020
Sample described by customer : Measurement of Noise	
Client Name : Hindalco Industries Limited	
Client Address : Lohardaga	
Postal Code : 835203	
State : Jharkhand	
Country : India	
Sample Description : Measurement of Noise	
Sampling Method : Instrumental, using Sound level Metter	
Data Collection Date: 09.01.2020	

Location/Identification	Unit	Limit (day)	Result	Limit (night)	Result
Pakhar (15.58)	dB (A) L_{eq}	75	69.3	70	52.8

For Mahabal Enviro Engineers Pvt. Ltd.

Vijay Pandey
SENIOR EXECUTIVE





Mahabal Enviro Engineers Pvt. Ltd.

Branch Office:

At Booty, Near PHED Colony, Behind Pump House, PO – RMCC, District – Ranchi 834009,

Mobile No: +91 9431.102.102 / +91 9955.358.262,

E-mail: mahabalranchi@gmail.com

Hindalco Industries: Pakhar (15.58)

Environmental Monitoring Report

JANUARY 2020

Report No.: MEEPL/FEB/0246/2019-20 **Date:** 15th February, 2020

Sample described by customer: **Measurement of Spot Noise**

Client Name: Hindalco Industries Limited

Client Address: Lohardaga

Postal Code: 835203

State: Jharkhand

Country: India

Sample Description: **Measurement of Spot Noise**

Sampling Method: Instrumental, using Sound level Metter

Data Collection Date: **09.01.2020**

Location/Identification	Unit	Limit (day)	Result
Pakhar (15.58) – Near Poklane	dB (A) L_{eq}	75	71.9

For Mahabal Enviro Engineers Pvt. Ltd.

Vijay Pandey

SENIOR EXECUTIVE





Mahabal Enviro Engineers Pvt. Ltd.

Branch Office:

At Booty, Near PHED Colony, Behind Pump House, PO – RMCC, District – Ranchi 834009,
Mobile No: +91 9431.102.102 / +91 9955.358.262,
E-mail: mahabalranchi@gmail.com

Hindalco Industries:

Environmental Monitoring Report

JANUARY 2020

Report No.: MEEPL/FEB/0251/2019-20

Date: 15th February, 2020

Sample described by customer: AMBIENT AIR QUALITY MONITORING

Client Name: Hindalco Industries Limited

Client Address: Lohardaga

Postal Code: 835203

State: Jharkhand

Country: India

Sample type: AMBIENT AIR QUALITY MONITORING

Marks on Sample: Location: Yatri Shed (Near K 10)

Sample collected on: 10.01.2020

LOCATION / IDENTIFICATION: Yatri Shed (Near K 10)

Sl. No.	PARAMETERS	UNIT	Standard Limit	Concentration
01.	Particulate Matter (size less than 10 µm) PM ₁₀	µg/m ³	100	61.8
02.	Particulate Matter (size less than 2.5 µm) PM _{2.5}	µg/m ³	60	29.8
03.	Sulphur Dioxide (SO ₂)	µg/m ³	80	4.0
04.	Nitrogen Dioxide (NO ₂)	µg/m ³	80	3.5
05.	Ammonia (NH ₃)	µg/m ³	400	6.0
06.	Ozone (O ₃)	µg/m ³	180	5.8
07.	Carbon Monoxide (CO)	mg/m ³	02	0.25
08.	Lead (Pb)	µg/m ³	1.0	0.02
09.	Nickel (Ni)	ng/m ³	20	1.0
10.	Arsenic (As)	ng/m ³	06	0.91
11.	Benzene (C ₆ H ₆)	µg/m ³	05	1.2
12.	Benzo (a) Pyrene	µg/m ³	01	0.19

For Mahabal Enviro Engineers Pvt. Ltd.

Vijay Pandey

SENIOR EXECUTIVE

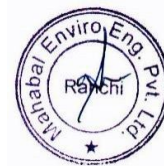



Mahabal Enviro Engineers Pvt. Ltd.

Branch Office:

At Booty, Near PHED Colony, Behind Pump House, PO – RMCC, District – Ranchi 834009,
Mobile No: +91 9431.102.102 / +91 9955.358.262,
E-mail: mahabalranchi@gmail.com

Hindalco Industries:

Environmental Monitoring Report

JANUARY 2020

Report No.: MEEPL/FEB/0252/2019-20	Date: 15 th February, 2020
Sample described by customer: AMBIENT AIR QUALITY MONITORING	
Client Name: Hindalco Industries Limited	
Client Address: Lohardaga	
Postal Code: 835203	
State: Jharkhand	
Country: India	
Sample type: AMBIENT AIR QUALITY MONITORING	
Marks on Sample: Location: Near Bunglapart Village	
Sample collected on: 10.01.2020	

LOCATION / IDENTIFICATION: Near Bunglapart Village

Sl. No.	PARAMETERS	UNIT	Standard Limit	Concentration
01.	Particulate Matter (size less than 10 µm) PM ₁₀	µg/m ³	100	50.5
02.	Particulate Matter (size less than 2.5 µm) PM _{2.5}	µg/m ³	60	27.2
03.	Sulphur Dioxide (SO ₂)	µg/m ³	80	3.4
04.	Nitrogen Dioxide (NO ₂)	µg/m ³	80	2.1
05.	Ammonia (NH ₃)	µg/m ³	400	4.5
06.	Ozone (O ₃)	µg/m ³	180	7.2
07.	Carbon Monoxide (CO)	mg/m ³	02	0.18
08.	Lead (Pb)	µg/m ³	1.0	0.01
09.	Nickel (Ni)	ng/m ³	20	0.9
10.	Arsenic (As)	ng/m ³	06	1.2
11.	Benzene (C ₆ H ₆)	µg/m ³	05	0.6
12.	Benzo (a) Pyrene	µg/m ³	01	0.15

For Mahabal Enviro Engineers Pvt. Ltd.

Vijay Pandey
SENIOR EXECUTIVE





Mahabal Enviro Engineers Pvt. Ltd.

Branch Office:

At Booty, Near PHED Colony, Behind Pump House, PO – RMCC, District – Ranchi 834009,
Mobile No: +91 9431.102.102 / +91 9955.358.262,
E-mail: mahabalranchi@gmail.com

Hindalco Industries:

Environmental Monitoring Report

JANUARY 2020

Report No.: MEEPL/FEB/0253/2019-20	Date: 15 th February, 2020
Sample described by customer: AMBIENT AIR QUALITY MONITORING	
Client Name: Hindalco Industries Limited	
Client Address: Lohardaga	
Postal Code: 835203	
State: Jharkhand	
Country: India	
Sample type: AMBIENT AIR QUALITY MONITORING	
Marks on Sample: Location: Near Utkramit Rajkiya Prathmik Vidyalaya Bunglapart Village	
Sample collected on: 10.01.2020	

LOCATION / IDENTIFICATION: Near Utkramit Rajkiya Prathmik Vidyalaya Bunglapart Village				
Sl. No.	PARAMETERS	UNIT	Standard Limit	Concentration
01.	Particulate Matter (size less than 10 µm) PM ₁₀	µg/m ³	100	55.1
02.	Particulate Matter (size less than 2.5 µm) PM _{2.5}	µg/m ³	60	24.5
03.	Sulphur Dioxide (SO ₂)	µg/m ³	80	2.8
04.	Nitrogen Dioxide (NO ₂)	µg/m ³	80	1.9
05.	Ammonia (NH ₃)	µg/m ³	400	4.1
06.	Ozone (O ₃)	µg/m ³	180	6.7
07.	Carbon Monoxide (CO)	mg/m ³	02	0.21
08.	Lead (Pb)	µg/m ³	1.0	0.03
09.	Nickel (Ni)	ng/m ³	20	0.9
10.	Arsenic (As)	ng/m ³	06	1.0
11.	Benzene (C ₆ H ₆)	µg/m ³	05	0.9
12.	Benzo (a) Pyrene	µg/m ³	01	0.15

For Mahabal Enviro Engineers Pvt. Ltd.

Vijay Pandey
SENIOR EXECUTIVE





Mahabal Enviro Engineers Pvt. Ltd.

Branch Office:

At Booty, Near PHED Colony, Behind Pump House, PO – RMCC, District – Ranchi 834009,
Mobile No: +91 9431.102.102 / +91 9955.358.262,
E-mail: mahabalranchi@gmail.com

Hindalco Industries:

Environmental Monitoring Report

JANUARY 2020

Report No.: MEEPL/FEB/0254/2019-20

Date: 15th February, 2020

Sample described by customer: AMBIENT AIR QUALITY MONITORING

Client Name: Hindalco Industries Limited

Client Address: Lohardaga

Postal Code: 835203

State: Jharkhand

Country: India

Sample type: AMBIENT AIR QUALITY MONITORING

Marks on Sample: Location: Near Utkramit Rajkiya Prathmik Vidyalaya Dumrapart Village

Sample collected on: 10.01.2020

LOCATION / IDENTIFICATION: Near Utkramit Rajkiya Prathmik Vidyalaya Dumrapart Village

Sl. No.	PARAMETERS	UNIT	Standard Limit	Concentration
01.	Particulate Matter (size less than 10 µm) PM ₁₀	µg/m ³	100	47.4
02.	Particulate Matter (size less than 2.5 µm) PM _{2.5}	µg/m ³	60	23.2
03.	Sulphur Dioxide (SO ₂)	µg/m ³	80	2.5
04.	Nitrogen Dioxide (NO ₂)	µg/m ³	80	1.8
05.	Ammonia (NH ₃)	µg/m ³	400	2.9
06.	Ozone (O ₃)	µg/m ³	180	5.2
07.	Carbon Monoxide (CO)	mg/m ³	02	0.18
08.	Lead (Pb)	µg/m ³	1.0	0.02
09.	Nickel (Ni)	ng/m ³	20	0.8
10.	Arsenic (As)	ng/m ³	06	0.9
11.	Benzene (C ₆ H ₆)	µg/m ³	05	0.6
12.	Benzo (a) Pyrene	µg/m ³	01	0.15

For Mahabal Enviro Engineers Pvt. Ltd.

Vijay Pandey

SENIOR EXECUTIVE

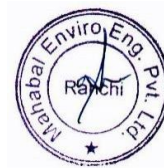



Eco Ventures Pvt. Ltd.

Regd. Office: 2/37, Sarvapriya Vihar, Near IIT Gate, New Delhi-110016

Corporate Office: 7/8 Bhaveshwar Bhuvan, Opp Portugese Church, Near Dindayal Upadhyay Garden,
Gokhale Road (North), Dadar (West), Mumbai 400 028. Tel: +91 22 24370520 / 6672.

E: ecoventures.mumbai@gmail.com / ecoventures@eco-ventures.in

Mahabal Enviro Engineers Pvt. Ltd.
At Booty, Near PHED Colony, Behind Pump House, PO – RMCC,
District – Ranchi 834009

PAKHAR (15.58) – ENVIRONMENTAL MONITORING REPORT

FEBRUARY 2020

For Mahabal Enviro Engineers Pvt. Ltd.

Vijay Pandey
SENIOR EXECUTIVE

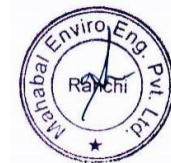



Mahabal Enviro Engineers Pvt. Ltd.

Branch Office:

At Booty, Near PHED Colony, Behind Pump House, PO – RMCC, District – Ranchi 834009,

Mobile No: +91 9431.102.102 / +91 9955.358.262,

E-mail: mahabalranchi@gmail.com

Hindalco Industries: Pakhar (15.58)

Environmental Monitoring Report

FEBRUARY 2020

CONTENT

	LOCATION - PAKHAR (115.13)
	AMBIENT AIR QUALITY – CORE ZONE
1	Near Mine Office
2	Near Weigh Bridge
3	Near Mine Quarry No. – M1
4	Near Mine Quarry No. – M4





Mahabal Enviro Engineers Pvt. Ltd.

Branch Office:

At Booty, Near PHED Colony, Behind Pump House, PO – RMCC, District – Ranchi 834009,
Mobile No: +91 9431.102.102 / +91 9955.358.262,
E-mail: mahabalranchi@gmail.com

Hindalco Industries: Pakhar (15.58)

Environmental Monitoring Report

FEBRUARY 2020

Report No.: MEEPL/MAR/0332/2019-20 Date: 20th March, 2020

Sample described by customer: AMBIENT AIR QUALITY MONITORING

Client Name: Hindalco Industries Limited

Client Address: Lohardaga

Postal Code: 835203

State: Jharkhand

Country: India

Sample type: AMBIENT AIR QUALITY MONITORING

Marks on Sample: Location: Near Mine Office

Sample collected on: 08.02.2020

LOCATION / IDENTIFICATION: Near Mine Office

Sl. No.	PARAMETERS	UNIT	Standard Limit	Concentration
01.	Particulate Matter (size less than 10 µm) PM ₁₀	µg/m ³	100	52.8
02.	Particulate Matter (size less than 2.5 µm) PM _{2.5}	µg/m ³	60	25.5
03.	Sulphur Dioxide (SO ₂)	µg/m ³	80	3.8
04.	Nitrogen Dioxide (NO ₂)	µg/m ³	80	2.3
05.	Ammonia (NH ₃)	µg/m ³	400	4.1
06.	Ozone (O ₃)	µg/m ³	180	6.2
07.	Carbon Monoxide (CO)	mg/m ³	02	0.25
08.	Lead (Pb)	µg/m ³	1.0	0.02
09.	Nickel (Ni)	ng/m ³	20	1.0
10.	Arsenic (As)	ng/m ³	06	1.3
11.	Benzene (C ₆ H ₆)	µg/m ³	05	0.6
12.	Benzo (a) Pyrene	µg/m ³	01	0.16

For Mahabal Enviro Engineers Pvt. Ltd.

Vijay Pandey

SENIOR EXECUTIVE





Mahabal Enviro Engineers Pvt. Ltd.

Branch Office:

At Booty, Near PHED Colony, Behind Pump House, PO – RMCC, District – Ranchi 834009,
Mobile No: +91 9431.102.102 / +91 9955.358.262,
E-mail: mahabalranchi@gmail.com

Hindalco Industries: Pakhar (15.58)

Environmental Monitoring Report

FEBRUARY 2020

Report No.: MEEPL/MAR/0333/2019-20 Date: 20th March, 2020

Sample described by customer: AMBIENT AIR QUALITY MONITORING

Client Name: Hindalco Industries Limited

Client Address: Lohardaga

Postal Code: 835203

State: Jharkhand

Country: India

Sample type: AMBIENT AIR QUALITY MONITORING

Marks on Sample: Location: Near Weigh Bride

Sample collected on: 08.02.2020

LOCATION / IDENTIFICATION: Near Weigh Bridge

Sl. No.	PARAMETERS	UNIT	Standard Limit	Concentration
01.	Particulate Matter (size less than 10 μm) PM_{10}	$\mu\text{g}/\text{m}^3$	100	81.6
02.	Particulate Matter (size less than 2.5 μm) $\text{PM}_{2.5}$	$\mu\text{g}/\text{m}^3$	60	42.8
03.	Sulphur Dioxide (SO_2)	$\mu\text{g}/\text{m}^3$	80	8.9
04.	Nitrogen Dioxide (NO_2)	$\mu\text{g}/\text{m}^3$	80	5.3
05.	Ammonia (NH_3)	$\mu\text{g}/\text{m}^3$	400	7.8
06.	Ozone (O_3)	$\mu\text{g}/\text{m}^3$	180	6.9
07.	Carbon Monoxide (CO)	mg/m^3	02	0.36
08.	Lead (Pb)	$\mu\text{g}/\text{m}^3$	1.0	0.02
09.	Nickel (Ni)	ng/m^3	20	1.2
10.	Arsenic (As)	ng/m^3	06	1.5
11.	Benzene (C_6H_6)	$\mu\text{g}/\text{m}^3$	05	1.0
12.	Benzo (a) Pyrene	$\mu\text{g}/\text{m}^3$	01	0.28

For Mahabal Enviro Engineers Pvt. Ltd.

Vijay Pandey

SENIOR EXECUTIVE





Mahabal Enviro Engineers Pvt. Ltd.

Branch Office:

At Booty, Near PHED Colony, Behind Pump House, PO – RMCC, District – Ranchi 834009,
Mobile No: +91 9431.102.102 / +91 9955.358.262,
E-mail: mahabalranchi@gmail.com

Hindalco Industries: Pakhar (15.58)

Environmental Monitoring Report

FEBRUARY 2020

Report No.: MEEPL/MAR/0334/2019-20 Date: 20th March, 2020

Sample described by customer: AMBIENT AIR QUALITY MONITORING

Client Name: Hindalco Industries Limited

Client Address: Lohardaga

Postal Code: 835203

State: Jharkhand

Country: India

Sample type: AMBIENT AIR QUALITY MONITORING

Marks on Sample: Location: Near Mine Quarry No. – M1

Sample collected on: 08.02.2020

LOCATION / IDENTIFICATION: Near Mine Quarry No. – M1

Sl. No.	PARAMETERS	UNIT	Standard Limit	Concentration
01.	Particulate Matter (size less than 10 μm) PM ₁₀	$\mu\text{g}/\text{m}^3$	100	65.8
02.	Particulate Matter (size less than 2.5 μm) PM _{2.5}	$\mu\text{g}/\text{m}^3$	60	32.2
03.	Sulphur Dioxide (SO ₂)	$\mu\text{g}/\text{m}^3$	80	4.9
04.	Nitrogen Dioxide (NO ₂)	$\mu\text{g}/\text{m}^3$	80	3.1
05.	Ammonia (NH ₃)	$\mu\text{g}/\text{m}^3$	400	7.2
06.	Ozone (O ₃)	$\mu\text{g}/\text{m}^3$	180	7.6
07.	Carbon Monoxide (CO)	mg/m^3	02	0.33
08.	Lead (Pb)	$\mu\text{g}/\text{m}^3$	1.0	0.04
09.	Nickel (Ni)	ng/m^3	20	1.6
10.	Arsenic (As)	ng/m^3	06	2.0
11.	Benzene (C ₆ H ₆)	$\mu\text{g}/\text{m}^3$	05	0.9
12.	Benzo (a) Pyrene	$\mu\text{g}/\text{m}^3$	01	0.26

For Mahabal Enviro Engineers Pvt. Ltd.

Vijay Pandey

SENIOR EXECUTIVE

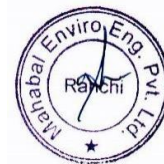



Mahabal Enviro Engineers Pvt. Ltd.

Branch Office:

At Booty, Near PHED Colony, Behind Pump House, PO – RMCC, District – Ranchi 834009,
Mobile No: +91 9431.102.102 / +91 9955.358.262,
E-mail: mahabalranchi@gmail.com

Hindalco Industries: Pakhar (15.58)

Environmental Monitoring Report

FEBRUARY 2020

Report No.: MEEPL/MAR/0335/2019-20 Date: 20th March, 2020

Sample described by customer: AMBIENT AIR QUALITY MONITORING

Client Name: Hindalco Industries Limited

Client Address: Lohardaga

Postal Code: 835203

State: Jharkhand

Country: India

Sample type: AMBIENT AIR QUALITY MONITORING

Marks on Sample: Location: Near Mine Quarry No. – M4

Sample collected on: 08.02.2020

LOCATION / IDENTIFICATION: Near Mine Quarry No. – M4

Sl. No.	PARAMETERS	UNIT	Standard Limit	Concentration
01.	Particulate Matter (size less than 10 µm) PM ₁₀	µg/m ³	100	75.7
02.	Particulate Matter (size less than 2.5 µm) PM _{2.5}	µg/m ³	60	39.4
03.	Sulphur Dioxide (SO ₂)	µg/m ³	80	5.7
04.	Nitrogen Dioxide (NO ₂)	µg/m ³	80	3.9
05.	Ammonia (NH ₃)	µg/m ³	400	6.7
06.	Ozone (O ₃)	µg/m ³	180	7.3
07.	Carbon Monoxide (CO)	mg/m ³	02	0.30
08.	Lead (Pb)	µg/m ³	1.0	0.03
09.	Nickel (Ni)	ng/m ³	20	1.2
10.	Arsenic (As)	ng/m ³	06	1.0
11.	Benzene (C ₆ H ₆)	µg/m ³	05	0.6
12.	Benzo (a) Pyrene	µg/m ³	01	0.21

For Mahabal Enviro Engineers Pvt. Ltd.

Vijay Pandey

SENIOR EXECUTIVE





Mahabal Enviro Engineers Pvt. Ltd.

Branch Office:

At Booty, Near PHED Colony, Behind Pump House, PO – RMCC, District – Ranchi 834009,
Mobile No: +91 9431.102.102 / +91 9955.358.262,
E-mail: mahabalranchi@gmail.com

Hindalco Industries:

Environmental Monitoring Report

FEBRUARY 2020

Report No.: MEEPL/MAR/0340/2019-20 Date: 20th March, 2020

Sample described by customer: AMBIENT AIR QUALITY MONITORING

Client Name: Hindalco Industries Limited

Client Address: Lohardaga

Postal Code: 835203

State: Jharkhand

Country: India

Sample type: AMBIENT AIR QUALITY MONITORING

Marks on Sample: Location: Yatri Shed (Near K 10)

Sample collected on: 10.02.2020

LOCATION / IDENTIFICATION: Yatri Shed (Near K 10)

Sl. No.	PARAMETERS	UNIT	Standard Limit	Concentration
01.	Particulate Matter (size less than 10 µm) PM ₁₀	µg/m ³	100	63.1
02.	Particulate Matter (size less than 2.5 µm) PM _{2.5}	µg/m ³	60	28.5
03.	Sulphur Dioxide (SO ₂)	µg/m ³	80	3.8
04.	Nitrogen Dioxide (NO ₂)	µg/m ³	80	3.0
05.	Ammonia (NH ₃)	µg/m ³	400	6.3
06.	Ozone (O ₃)	µg/m ³	180	5.9
07.	Carbon Monoxide (CO)	mg/m ³	02	0.27
08.	Lead (Pb)	µg/m ³	1.0	0.02
09.	Nickel (Ni)	ng/m ³	20	1.0
10.	Arsenic (As)	ng/m ³	06	0.8
11.	Benzene (C ₆ H ₆)	µg/m ³	05	1.2
12.	Benzo (a) Pyrene	µg/m ³	01	0.19

For Mahabal Enviro Engineers Pvt. Ltd.

Vijay Pandey

SENIOR EXECUTIVE





Mahabal Enviro Engineers Pvt. Ltd.

Branch Office:

At Booty, Near PHED Colony, Behind Pump House, PO – RMCC, District – Ranchi 834009,
Mobile No: +91 9431.102.102 / +91 9955.358.262,
E-mail: mahabalranchi@gmail.com

Hindalco Industries:

Environmental Monitoring Report

FEBRUARY 2020

Report No.: MEEPL/MAR/0341/2019-20 Date: 20th March, 2020

Sample described by customer: AMBIENT AIR QUALITY MONITORING

Client Name: Hindalco Industries Limited

Client Address: Lohardaga

Postal Code: 835203

State: Jharkhand

Country: India

Sample type: AMBIENT AIR QUALITY MONITORING

Marks on Sample: Location: Near Bunglapart Village

Sample collected on: 10.02.2020

LOCATION / IDENTIFICATION: Near Bunglapart Village

Sl. No.	PARAMETERS	UNIT	Standard Limit	Concentration
01.	Particulate Matter (size less than 10 μm) PM ₁₀	$\mu\text{g}/\text{m}^3$	100	53.8
02.	Particulate Matter (size less than 2.5 μm) PM _{2.5}	$\mu\text{g}/\text{m}^3$	60	27.5
03.	Sulphur Dioxide (SO ₂)	$\mu\text{g}/\text{m}^3$	80	3.7
04.	Nitrogen Dioxide (NO ₂)	$\mu\text{g}/\text{m}^3$	80	2.2
05.	Ammonia (NH ₃)	$\mu\text{g}/\text{m}^3$	400	4.9
06.	Ozone (O ₃)	$\mu\text{g}/\text{m}^3$	180	7.5
07.	Carbon Monoxide (CO)	mg/m^3	02	0.21
08.	Lead (Pb)	$\mu\text{g}/\text{m}^3$	1.0	0.01
09.	Nickel (Ni)	ng/m^3	20	0.9
10.	Arsenic (As)	ng/m^3	06	1.2
11.	Benzene (C ₆ H ₆)	$\mu\text{g}/\text{m}^3$	05	0.6
12.	Benzo (a) Pyrene	$\mu\text{g}/\text{m}^3$	01	0.16

For Mahabal Enviro Engineers Pvt. Ltd.

Vijay Pandey

SENIOR EXECUTIVE





Mahabal Enviro Engineers Pvt. Ltd.

Branch Office:

At Booty, Near PHED Colony, Behind Pump House, PO – RMCC, District – Ranchi 834009,
Mobile No: +91 9431.102.102 / +91 9955.358.262,
E-mail: mahabalranchi@gmail.com

Hindalco Industries:

Environmental Monitoring Report

FEBRUARY 2020

Report No.: MEEPL/MAR/0342/2019-20 Date: 20th March, 2020

Sample described by customer: AMBIENT AIR QUALITY MONITORING

Client Name: Hindalco Industries Limited

Client Address: Lohardaga

Postal Code: 835203

State: Jharkhand

Country: India

Sample type: AMBIENT AIR QUALITY MONITORING

Marks on Sample: Location: Near Utkramit Rajkiya Prathmik Vidyalaya Bunglapart Village

Sample collected on: 10.02.2020

LOCATION / IDENTIFICATION: Near Utkramit Rajkiya Prathmik Vidyalaya Bunglapart Village

Sl. No.	PARAMETERS	UNIT	Standard Limit	Concentration
01.	Particulate Matter (size less than 10 µm) PM ₁₀	µg/m ³	100	51.8
02.	Particulate Matter (size less than 2.5 µm) PM _{2.5}	µg/m ³	60	23.0
03.	Sulphur Dioxide (SO ₂)	µg/m ³	80	2.5
04.	Nitrogen Dioxide (NO ₂)	µg/m ³	80	1.9
05.	Ammonia (NH ₃)	µg/m ³	400	3.7
06.	Ozone (O ₃)	µg/m ³	180	6.2
07.	Carbon Monoxide (CO)	mg/m ³	02	0.22
08.	Lead (Pb)	µg/m ³	1.0	0.03
09.	Nickel (Ni)	ng/m ³	20	0.9
10.	Arsenic (As)	ng/m ³	06	1.0
11.	Benzene (C ₆ H ₆)	µg/m ³	05	0.9
12.	Benzo (a) Pyrene	µg/m ³	01	0.15

For Mahabal Enviro Engineers Pvt. Ltd.

Vijay Pandey

SENIOR EXECUTIVE





Mahabal Enviro Engineers Pvt. Ltd.

Branch Office:

At Booty, Near PHED Colony, Behind Pump House, PO – RMCC, District – Ranchi 834009,
Mobile No: +91 9431.102.102 / +91 9955.358.262,
E-mail: mahabalranchi@gmail.com

Hindalco Industries:

Environmental Monitoring Report

FEBRUARY 2020

Report No.: MEEPL/MAR/0343/2019-20 Date: 20th March, 2020

Sample described by customer: AMBIENT AIR QUALITY MONITORING

Client Name: Hindalco Industries Limited

Client Address: Lohardaga

Postal Code: 835203

State: Jharkhand

Country: India

Sample type: AMBIENT AIR QUALITY MONITORING

Marks on Sample: Location: Near Utkramit Rajkiya Prathmik Vidyalaya Dumrapart Village

Sample collected on: 10.02.2020

LOCATION / IDENTIFICATION: Near Utkramit Rajkiya Prathmik Vidyalaya Dumrapart Village

Sl. No.	PARAMETERS	UNIT	Standard Limit	Concentration
01.	Particulate Matter (size less than 10 μm) PM ₁₀	$\mu\text{g}/\text{m}^3$	100	49.5
02.	Particulate Matter (size less than 2.5 μm) PM _{2.5}	$\mu\text{g}/\text{m}^3$	60	21.7
03.	Sulphur Dioxide (SO ₂)	$\mu\text{g}/\text{m}^3$	80	2.8
04.	Nitrogen Dioxide (NO ₂)	$\mu\text{g}/\text{m}^3$	80	1.5
05.	Ammonia (NH ₃)	$\mu\text{g}/\text{m}^3$	400	3.1
06.	Ozone (O ₃)	$\mu\text{g}/\text{m}^3$	180	5.3
07.	Carbon Monoxide (CO)	mg/m^3	02	0.18
08.	Lead (Pb)	$\mu\text{g}/\text{m}^3$	1.0	0.02
09.	Nickel (Ni)	ng/m^3	20	0.8
10.	Arsenic (As)	ng/m^3	06	0.9
11.	Benzene (C ₆ H ₆)	$\mu\text{g}/\text{m}^3$	05	0.6
12.	Benzo (a) Pyrene	$\mu\text{g}/\text{m}^3$	01	0.16

For Mahabal Enviro Engineers Pvt. Ltd.

Vijay Pandey

SENIOR EXECUTIVE

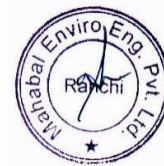



Eco Ventures Pvt. Ltd.

Regd. Office: 2/37, Sarvapriya Vihar, Near IIT Gate, New Delhi-110016

Corporate Office: 7/8 Bhaveshwar Bhuvan, Opp Portugese Church, Near Dindayal Upadhyay Garden,
Gokhale Road (North), Dadar (West), Mumbai 400 028. Tel: +91 22 24370520 / 6672.

E: ecoventures.mumbai@gmail.com / ecoventures@eco-ventures.in

Mahabal Enviro Engineers Pvt. Ltd.
At Booty, Near PHED Colony, Behind Pump House, PO – RMCC,
District – Ranchi 834009

PAKHAR (15.58) – ENVIRONMENTAL MONITORING REPORT

MARCH 2020

For Mahabal Enviro Engineers Pvt. Ltd.

Vijay Pandey
SENIOR EXECUTIVE

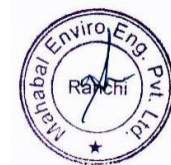



Mahabal Enviro Engineers Pvt. Ltd.

Branch Office:

At Booty, Near PHED Colony, Behind Pump House, PO – RMCC, District – Ranchi 834009,

Mobile No: +91 9431.102.102 / +91 9955.358.262,

E-mail: mahabalranchi@gmail.com

Hindalco Industries: Pakhar (15.58)

Environmental Monitoring Report

MARCH 2020

CONTENT

	LOCATION - PAKHAR (115.13)
	AMBIENT AIR QUALITY – CORE ZONE
1	Near Mine Office
2	Near Weigh Bridge
3	Near Mine Quarry No. – M1
4	Near Mine Quarry No. – M4





Mahabal Enviro Engineers Pvt. Ltd.

Branch Office:

At Booty, Near PHED Colony, Behind Pump House, PO – RMCC, District – Ranchi 834009,
Mobile No: +91 9431.102.102 / +91 9955.358.262,
E-mail: mahabalranchi@gmail.com

Hindalco Industries: Pakhar (15.58)

Environmental Monitoring Report

MARCH 2020

Report No.: MEEPL/APR/0132/2019-20	Date: 20 th April, 2020
Sample described by customer: AMBIENT AIR QUALITY MONITORING	
Client Name: Hindalco Industries Limited	
Client Address: Lohardaga	
Postal Code: 835203	
State: Jharkhand	
Country: India	
Sample type: AMBIENT AIR QUALITY MONITORING	
Marks on Sample: Location: Near Mine Office	
Sample collected on: 07.03.2020	

LOCATION / IDENTIFICATION: Near Mine Office				
Sl. No.	PARAMETERS	UNIT	Standard Limit	Concentration
01.	Particulate Matter (size less than 10 µm) PM ₁₀	µg/m ³	100	55.1
02.	Particulate Matter (size less than 2.5 µm) PM _{2.5}	µg/m ³	60	27.4
03.	Sulphur Dioxide (SO ₂)	µg/m ³	80	3.9
04.	Nitrogen Dioxide (NO ₂)	µg/m ³	80	2.5
05.	Ammonia (NH ₃)	µg/m ³	400	4.3
06.	Ozone (O ₃)	µg/m ³	180	6.6
07.	Carbon Monoxide (CO)	mg/m ³	02	0.27
08.	Lead (Pb)	µg/m ³	1.0	0.02
09.	Nickel (Ni)	ng/m ³	20	1.0
10.	Arsenic (As)	ng/m ³	06	1.3
11.	Benzene (C ₆ H ₆)	µg/m ³	05	0.6
12.	Benzo (a) Pyrene	µg/m ³	01	0.18

For Mahabal Enviro Engineers Pvt. Ltd.

Vijay Pandey
SENIOR EXECUTIVE





Mahabal Enviro Engineers Pvt. Ltd.

Branch Office:

At Booty, Near PHED Colony, Behind Pump House, PO – RMCC, District – Ranchi 834009,
Mobile No: +91 9431.102.102 / +91 9955.358.262,
E-mail: mahabalranchi@gmail.com

Hindalco Industries: Pakhar (15.58)

Environmental Monitoring Report

MARCH 2020

Report No.: MEEPL/APR/0133/2019-20 Date: 20th April, 2020

Sample described by customer: AMBIENT AIR QUALITY MONITORING

Client Name: Hindalco Industries Limited

Client Address: Lohardaga

Postal Code: 835203

State: Jharkhand

Country: India

Sample type: AMBIENT AIR QUALITY MONITORING

Marks on Sample: Location: Near Weigh Bride

Sample collected on: 07.03.2020

LOCATION / IDENTIFICATION: Near Weigh Bridge

Sl. No.	PARAMETERS	UNIT	Standard Limit	Concentration
01.	Particulate Matter (size less than 10 μm) PM ₁₀	$\mu\text{g}/\text{m}^3$	100	84.7
02.	Particulate Matter (size less than 2.5 μm) PM _{2.5}	$\mu\text{g}/\text{m}^3$	60	43.2
03.	Sulphur Dioxide (SO ₂)	$\mu\text{g}/\text{m}^3$	80	9.3
04.	Nitrogen Dioxide (NO ₂)	$\mu\text{g}/\text{m}^3$	80	5.5
05.	Ammonia (NH ₃)	$\mu\text{g}/\text{m}^3$	400	8.2
06.	Ozone (O ₃)	$\mu\text{g}/\text{m}^3$	180	6.9
07.	Carbon Monoxide (CO)	mg/m^3	02	0.35
08.	Lead (Pb)	$\mu\text{g}/\text{m}^3$	1.0	0.02
09.	Nickel (Ni)	ng/m^3	20	1.4
10.	Arsenic (As)	ng/m^3	06	1.7
11.	Benzene (C ₆ H ₆)	$\mu\text{g}/\text{m}^3$	05	1.0
12.	Benzo (a) Pyrene	$\mu\text{g}/\text{m}^3$	01	0.28

For Mahabal Enviro Engineers Pvt. Ltd.

Vijay Pandey

SENIOR EXECUTIVE





Mahabal Enviro Engineers Pvt. Ltd.

Branch Office:

At Booty, Near PHED Colony, Behind Pump House, PO – RMCC, District – Ranchi 834009,
Mobile No: +91 9431.102.102 / +91 9955.358.262,
E-mail: mahabalranchi@gmail.com

Hindalco Industries: Pakhar (15.58)

Environmental Monitoring Report

MARCH 2020

Report No.: MEEPL/APR/0134/2019-20 Date: 20th April, 2020

Sample described by customer: AMBIENT AIR QUALITY MONITORING

Client Name: Hindalco Industries Limited

Client Address: Lohardaga

Postal Code: 835203

State: Jharkhand

Country: India

Sample type: AMBIENT AIR QUALITY MONITORING

Marks on Sample: Location: Near Mine Quarry No. – M1

Sample collected on: 07.03.2020

LOCATION / IDENTIFICATION: Near Mine Quarry No. – M1

Sl. No.	PARAMETERS	UNIT	Standard Limit	Concentration
01.	Particulate Matter (size less than 10 µm) PM ₁₀	µg/m ³	100	68.3
02.	Particulate Matter (size less than 2.5 µm) PM _{2.5}	µg/m ³	60	33.7
03.	Sulphur Dioxide (SO ₂)	µg/m ³	80	4.8
04.	Nitrogen Dioxide (NO ₂)	µg/m ³	80	3.3
05.	Ammonia (NH ₃)	µg/m ³	400	7.6
06.	Ozone (O ₃)	µg/m ³	180	8.0
07.	Carbon Monoxide (CO)	mg/m ³	02	0.34
08.	Lead (Pb)	µg/m ³	1.0	0.04
09.	Nickel (Ni)	ng/m ³	20	1.3
10.	Arsenic (As)	ng/m ³	06	2.0
11.	Benzene (C ₆ H ₆)	µg/m ³	05	0.9
12.	Benzo (a) Pyrene	µg/m ³	01	0.25

For Mahabal Enviro Engineers Pvt. Ltd.

Vijay Pandey

SENIOR EXECUTIVE





Mahabal Enviro Engineers Pvt. Ltd.

Branch Office:

At Booty, Near PHED Colony, Behind Pump House, PO – RMCC, District – Ranchi 834009,
Mobile No: +91 9431.102.102 / +91 9955.358.262,
E-mail: mahabalranchi@gmail.com

Hindalco Industries: Pakhar (15.58)

Environmental Monitoring Report

MARCH 2020

Report No.: MEEPL/APR/0135/2019-20	Date: 20 th April, 2020
Sample described by customer: AMBIENT AIR QUALITY MONITORING	
Client Name: Hindalco Industries Limited	
Client Address: Lohardaga	
Postal Code: 835203	
State: Jharkhand	
Country: India	
Sample type: AMBIENT AIR QUALITY MONITORING	
Marks on Sample: Location: Near Mine Quarry No. – M4	
Sample collected on: 07.03.2020	

LOCATION / IDENTIFICATION: Near Mine Quarry No. – M4				
Sl. No.	PARAMETERS	UNIT	Standard Limit	Concentration
01.	Particulate Matter (size less than 10 µm) PM ₁₀	µg/m ³	100	77.3
02.	Particulate Matter (size less than 2.5 µm) PM _{2.5}	µg/m ³	60	35.8
03.	Sulphur Dioxide (SO ₂)	µg/m ³	80	5.5
04.	Nitrogen Dioxide (NO ₂)	µg/m ³	80	4.1
05.	Ammonia (NH ₃)	µg/m ³	400	6.9
06.	Ozone (O ₃)	µg/m ³	180	7.6
07.	Carbon Monoxide (CO)	mg/m ³	02	0.33
08.	Lead (Pb)	µg/m ³	1.0	0.03
09.	Nickel (Ni)	ng/m ³	20	1.2
10.	Arsenic (As)	ng/m ³	06	1.0
11.	Benzene (C ₆ H ₆)	µg/m ³	05	0.6
12.	Benzo (a) Pyrene	µg/m ³	01	0.22

For Mahabal Enviro Engineers Pvt. Ltd.

Vijay Pandey
SENIOR EXECUTIVE





Mahabal Enviro Engineers Pvt. Ltd.

Branch Office:

At Booty, Near PHED Colony, Behind Pump House, PO – RMCC, District – Ranchi 834009,
Mobile No: +91 9431.102.102 / +91 9955.358.262,
E-mail: mahabalranchi@gmail.com

Hindalco Industries:

Environmental Monitoring Report

MARCH 2020

Report No.: MEEPL/APR/0140/2019-20	Date: 20 th April, 2020
Sample described by customer: AMBIENT AIR QUALITY MONITORING	
Client Name: Hindalco Industries Limited	
Client Address: Lohardaga	
Postal Code: 835203	
State: Jharkhand	
Country: India	
Sample type: AMBIENT AIR QUALITY MONITORING	
Marks on Sample: Location: Yatri Shed (Near K 10)	
Sample collected on: 09.03.2020	

LOCATION / IDENTIFICATION: Yatri Shed (Near K 10)				
Sl. No.	PARAMETERS	UNIT	Standard Limit	Concentration
01.	Particulate Matter (size less than 10 µm) PM ₁₀	µg/m ³	100	66.5
02.	Particulate Matter (size less than 2.5 µm) PM _{2.5}	µg/m ³	60	31.1
03.	Sulphur Dioxide (SO ₂)	µg/m ³	80	4.2
04.	Nitrogen Dioxide (NO ₂)	µg/m ³	80	3.5
05.	Ammonia (NH ₃)	µg/m ³	400	6.7
06.	Ozone (O ₃)	µg/m ³	180	5.9
07.	Carbon Monoxide (CO)	mg/m ³	02	0.31
08.	Lead (Pb)	µg/m ³	1.0	0.02
09.	Nickel (Ni)	ng/m ³	20	1.0
10.	Arsenic (As)	ng/m ³	06	0.8
11.	Benzene (C ₆ H ₆)	µg/m ³	05	1.2
12.	Benzo (a) Pyrene	µg/m ³	01	0.20

For Mahabal Enviro Engineers Pvt. Ltd.

Vijay Pandey
SENIOR EXECUTIVE

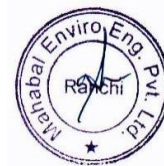



Mahabal Enviro Engineers Pvt. Ltd.

Branch Office:

At Booty, Near PHED Colony, Behind Pump House, PO – RMCC, District – Ranchi 834009,
Mobile No: +91 9431.102.102 / +91 9955.358.262,
E-mail: mahabalranchi@gmail.com

Hindalco Industries:

Environmental Monitoring Report

MARCH 2020

Report No.: MEEPL/APR/0141/2019-20	Date: 20 th April, 2020
Sample described by customer: AMBIENT AIR QUALITY MONITORING	
Client Name: Hindalco Industries Limited	
Client Address: Lohardaga	
Postal Code: 835203	
State: Jharkhand	
Country: India	
Sample type: AMBIENT AIR QUALITY MONITORING	
Marks on Sample: Location: Near Bunglapart Village	
Sample collected on: 09.03.2020	

LOCATION / IDENTIFICATION: Near Bunglapart Village				
Sl. No.	PARAMETERS	UNIT	Standard Limit	Concentration
01.	Particulate Matter (size less than 10 µm) PM ₁₀	µg/m ³	100	55.1
02.	Particulate Matter (size less than 2.5 µm) PM _{2.5}	µg/m ³	60	26.8
03.	Sulphur Dioxide (SO ₂)	µg/m ³	80	4.5
04.	Nitrogen Dioxide (NO ₂)	µg/m ³	80	2.7
05.	Ammonia (NH ₃)	µg/m ³	400	5.2
06.	Ozone (O ₃)	µg/m ³	180	7.9
07.	Carbon Monoxide (CO)	mg/m ³	02	0.20
08.	Lead (Pb)	µg/m ³	1.0	0.01
09.	Nickel (Ni)	ng/m ³	20	0.9
10.	Arsenic (As)	ng/m ³	06	1.2
11.	Benzene (C ₆ H ₆)	µg/m ³	05	0.6
12.	Benzo (a) Pyrene	µg/m ³	01	0.17

For Mahabal Enviro Engineers Pvt. Ltd.

Vijay Pandey
SENIOR EXECUTIVE





Mahabal Enviro Engineers Pvt. Ltd.

Branch Office:

At Booty, Near PHED Colony, Behind Pump House, PO – RMCC, District – Ranchi 834009,
Mobile No: +91 9431.102.102 / +91 9955.358.262,
E-mail: mahabalranchi@gmail.com

Hindalco Industries:

Environmental Monitoring Report

MARCH 2020

Report No.: MEEPL/APR/0142/2019-20	Date: 20 th April, 2020
Sample described by customer: AMBIENT AIR QUALITY MONITORING	
Client Name: Hindalco Industries Limited	
Client Address: Lohardaga	
Postal Code: 835203	
State: Jharkhand	
Country: India	
Sample type: AMBIENT AIR QUALITY MONITORING	
Marks on Sample: Location: Near Utkramit Rajkiya Prathmik Vidyalaya Bunglapart Village	
Sample collected on: 09.03.2020	

LOCATION / IDENTIFICATION: Near Utkramit Rajkiya Prathmik Vidyalaya Bunglapart Village				
Sl. No.	PARAMETERS	UNIT	Standard Limit	Concentration
01.	Particulate Matter (size less than 10 µm) PM ₁₀	µg/m ³	100	52.5
02.	Particulate Matter (size less than 2.5 µm) PM _{2.5}	µg/m ³	60	25.1
03.	Sulphur Dioxide (SO ₂)	µg/m ³	80	2.7
04.	Nitrogen Dioxide (NO ₂)	µg/m ³	80	1.9
05.	Ammonia (NH ₃)	µg/m ³	400	3.5
06.	Ozone (O ₃)	µg/m ³	180	6.4
07.	Carbon Monoxide (CO)	mg/m ³	02	0.21
08.	Lead (Pb)	µg/m ³	1.0	0.03
09.	Nickel (Ni)	ng/m ³	20	0.8
10.	Arsenic (As)	ng/m ³	06	1.0
11.	Benzene (C ₆ H ₆)	µg/m ³	05	0.9
12.	Benzo (a) Pyrene	µg/m ³	01	0.16

For Mahabal Enviro Engineers Pvt. Ltd.

Vijay Pandey
SENIOR EXECUTIVE





Mahabal Enviro Engineers Pvt. Ltd.

Branch Office:

At Booty, Near PHED Colony, Behind Pump House, PO – RMCC, District – Ranchi 834009,
Mobile No: +91 9431.102.102 / +91 9955.358.262,
E-mail: mahabalranchi@gmail.com

Hindalco Industries:

Environmental Monitoring Report

MARCH 2020

Report No.: MEEPL/APR/0143/2019-20 Date: 20th April, 2020

Sample described by customer: AMBIENT AIR QUALITY MONITORING

Client Name: Hindalco Industries Limited

Client Address: Lohardaga

Postal Code: 835203

State: Jharkhand

Country: India

Sample type: AMBIENT AIR QUALITY MONITORING

Marks on Sample: Location: Near Utkramit Rajkiya Prathmik Vidyalaya Dumrapart Village

Sample collected on: 09.03.2020

LOCATION / IDENTIFICATION: Near Utkramit Rajkiya Prathmik Vidyalaya Dumrapart Village

Sl. No.	PARAMETERS	UNIT	Standard Limit	Concentration
01.	Particulate Matter (size less than 10 µm) PM ₁₀	µg/m ³	100	51.1
02.	Particulate Matter (size less than 2.5 µm) PM _{2.5}	µg/m ³	60	23.0
03.	Sulphur Dioxide (SO ₂)	µg/m ³	80	2.7
04.	Nitrogen Dioxide (NO ₂)	µg/m ³	80	1.5
05.	Ammonia (NH ₃)	µg/m ³	400	3.3
06.	Ozone (O ₃)	µg/m ³	180	5.0
07.	Carbon Monoxide (CO)	mg/m ³	02	0.18
08.	Lead (Pb)	µg/m ³	1.0	0.02
09.	Nickel (Ni)	ng/m ³	20	0.8
10.	Arsenic (As)	ng/m ³	06	0.9
11.	Benzene (C ₆ H ₆)	µg/m ³	05	0.7
12.	Benzo (a) Pyrene	µg/m ³	01	0.15

For Mahabal Enviro Engineers Pvt. Ltd.

Vijay Pandey

SENIOR EXECUTIVE

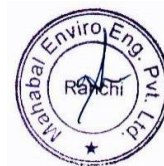

Annexure-2

BREAK UP THE COST OF ENVIRONMENTAL MEASURES DURING THE YEAR 2019-20

The composite cost during the year 2019-20 for environmental protection & pollution control by Jharkhand Mines division of M/s Hindalco Industries Ltd & M/s Minerals & Minerals Ltd for implementation of the suggested measures in EC at our all the operating mines in the state of Jharkhand-namely Pakhar (115.13 Ha), Pakhar (15.58 Ha), Pakhar (109.507 Ha), Pakhar (8.09 Ha), Pakhar (35.12Ha), Serengdag (140.06 Ha), Serengdag (155.81 Ha), Jalim & Sanai (12.14 Ha), Gurdari (584.19 Ha), Amtipani (190.95 Ha), Kujam I (80.97 Ha) Kujam II (157.38 Ha), Bagru (75.41 Ha), Hisri New (14.55 Ha), Chiro kukud (152.57 ha), Orsa pat (196.36 Ha), Bhusar (65.31 Ha) and Bimarla Bauxite Mines (134.52 Ha).

S. No	Description	Budget (in Rupees) FY 2019-20	Actual (in Rupees) FY 2019-20 (from October'19 to March'20)
1	Pollution Control & Environment monitoring	3,351,809.00	10,81,028.82
2	Reclamation/ Back filing & Rehabilitation**	25,300,000.00	2,97,49,624
3	Green belt, Plantation & Water spraying arrangement	4,725,854.00	38,57,433.80
4	Rural Development	22,035,865.00	2,00,52,766.56

**Part of OB removed cost.



(Basudev Gangopadhyay)
Convenor (Quality & Environment)

MINERALS & MINERALS LIMITED

Regd. Office- Court Road, P.O. & Distt.-Lohardaga, Jharkhand-835302

Tel.-06526-223163

CIN NO. U26990JH1970PLC000875

Annexure - 3

Ref. :

Date

Date: 10.01.19

Office Order

Environmental Cell has been re-constituted at Pakhar Bauxite Mines (Area 15.58 Ha) comprising below mentioned team members. The team will ensure compliance of Environment Act, Regulation & Rule in respect of the said mines of Minerals & Minerals Industries Limited.

1. Mr. Kiran Shankar Singh- Manager (Coordinator)
2. Mr. Ramnath Bhagat (Mining Mate)-Member
3. Mr. Sunil Kr. Pandey (Coordinator)



Basudev Gangopadhyay
Convenor (Quality & Environment)

Annexure 4

Production, Mined Out, Back Filled and Over Burden removal from October'19 to March'20								
S No	Name of the Mines	Mining lease area (ha)	Production Capacity (MT)*	Lease Period*	Production (MT)	Mined out area (ha)	Back filled area (ha)	Over burden (Cu.M)
1	Bagru bauxite Mine	75.41	85000	22.01.1974 to 31.03.2030	NIL	NIL	NIL	NIL
2	Bhusar Bauxite Mine	65.31	280000	11.07.1981 to 31.03.2030	198	0	6.60	54137.88
3	Hisri (New) Bauxite Mine	14.55	100000	19.07.1981 to 31.03.2030	14190	0.81	0.48	25422.64
4	Kujam - I Bauxite Mine	80.87	150000	13.03.2006 to 12.03.2056	44245	3.26	0.13	29260.78
5	Kujam - II Bauxite Mine	157.38	300000	24.03.2006 to 23.03.2056	80395	3.81	0.55	78767.91
6	Amtipani Bauxite Mine	190.95	150000	13.03.2006 to 12.03.2056	59995	1.96	0.500	46744.920
7	Gurdari Bauxite Mine	584.19	325000	23.03.1985 to 22.03.2035	115250	10.45	7.34	261623.65
8	Shrengdag A Bauxite Mine	155.81	260000	16.10.1974 to 31.03.2030	63870	3.25	6.5	263958
9	Shrengdag B Bauxite Mine	140.07	100000	04.10.1978 to 31.03.2030	NIL	NIL	NIL	NIL
10	Jalim & Sanai Bauxite Mine	12.14	50000	16.10.1974 to 31.03.2030	17000	0.3	0.28	21500

Annexure 4

11	Orsapat Bauxite Mine	196.36	200000	17.07.1986 to 16.07.2036	NIL	NIL	NIL	NIL
12	Chiro Kukud bauxite Mine	152.57	100000	29.01.1985 to 28.01.2035	NIL	NIL	NIL	NIL
13	Pakhar (8.09)	8.09	80000	16.05.1973 to 31.03.2030	NIL	NIL	NIL	NIL
14	Pakhar (35.12)	35.12	200000	17.04.1975 to 31.03.2030	NIL	NIL	NIL	NIL
15	Pakhar (115.13)	115.13	300000	19.07.1996 to 31.03.2030	87200	0.46	0.72	84268.58
Minerals & Minerals Limited								
16	Pakhar (15.58)	15.58	60000	28.04.1965 to 31.03.2030	7500	0.15	0.10	14832.66
17	Pakhar (109.507)	109.507	280000	26.07.2008 to 25.07.2058	121400	0.67	1.00	167350.67
18	Bimarla Bauxite Mine	134.37	300000	18.07.2009 to 17.07.2059	67680	3.17	2.90	178732.51

*Static information about the mines included in the above table



Basudev Gangopadhyay
Convenor (Quality & Environment)



HINDALCO MANAGEMENT FRAMEWORK
excellence by design

ENVIRONMENT POLICY

We, at Hindalco Industries Limited, operating across the process chain from mining to semi-fabricated products in non-ferrous metals, will strive to continually improve our environmental performance for sustainable operations and responsible growth globally, by integrating sound environmental systems and practices.

To achieve this, we shall :

- Continue to comply with all applicable legal requirements on environment.
- Continually improve environmental performance by strengthening the Environmental Management System conforming to national/international standards, including setting up and reviewing targets and measuring, monitoring and reporting their progress.
- Allocate sufficient resources such as organisational structure, technology and funds for implementation of the policy and for regular monitoring of performance.
- Adopt pollution prevention approach for all our processes; enhance material efficiency and achieve high productivity.
- Conserve key resources like electricity, coal, water, oil, and raw materials, by promoting efficient technologies and manufacturing process improvements, water conservation programmes, and efficient use of raw materials.
- Adopt energy efficient and cleaner technologies based on techno-economic viability, appropriate to the region in which we operate, and in line with our growth and diversification plans.
- Promote the principles of waste prevention, reduction, reuse, recycling and recovery to minimise waste generation and strengthen the practices for management of wastes.
- Work in partnership with regulatory authorities, relevant suppliers, contractors and all stakeholders, as applicable, to understand and initiate improvement actions.
- Adapt environmental performance over life cycle as an important input to the decision-making processes in the organisation.
- Raise environmental awareness at all levels of our operations, through training and effective communication, participation and consultation.
- Develop and follow appropriate communication system to inform the stakeholders, as applicable, about our environmental commitment and performance.

This policy shall be made available to all employees, suppliers, customers, community and other stakeholders, as appropriate.

A handwritten signature in blue ink that reads "Satish Pai".

Satish Pai
Managing Director

19th November 2016

HINDALCO INDUSTRIES LIMITED

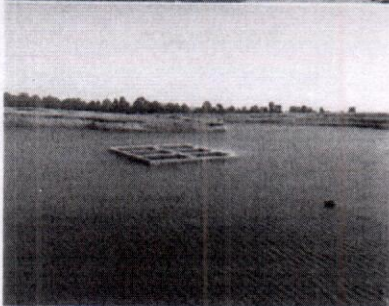
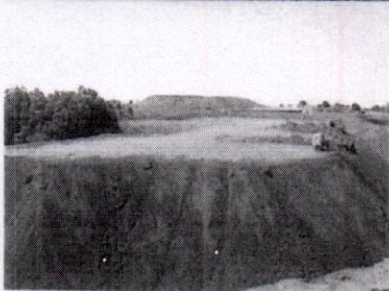
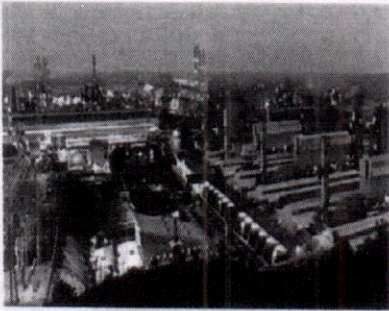

QUALITY, ENVIRONMENT, OCCUPATIONAL HEALTH & SAFETY POLICY

We, at "Hindalco Industries Limited" are committed to demonstrate excellence in Quality, Environment and Occupational Health & Safety for sustainable development

To achieve this, we shall:

- Ensure customer satisfaction by providing value added products and services;
- Continually establish systems, procedures and best practices with technological interventions;
- Optimize resource consumption particularly- raw materials, energy, water oil and promote pollution prevention;
- Commit to continual improvement by strengthening the Integrated Management System;
- Nurture and sustain safe and healthy work environment;
- Commit to protection of environment including prevention of pollution by reclamation and rehabilitation of mined out areas by utilization of solid waste and developing green belt in the area.
- Comply with applicable legislation in letter and spirit;
- Strengthen competence of employees and business associates through continuous training;
- Commit to the control of Quality & Environment risks through a hierarchy of control.

We shall communicate and make this policy available to all stakeholders

Lohardaga

Date: 24-03-2018

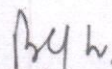
B.K.Jha

President, Jharkhand Mines

HINDALCO INDUSTRIES LIMITED
MINES DIVISION