



Ref No: HIL/LHD/GM (GEO)/MoEF/ 0088

Date: 25.05.2018

To,
The Additional Principal Chief Conservator of Forest (C)
Ministry of Environment, Forests and Climate Changes
Regional Office (ECZ), Ranchi-834002.

Sub: Compliance Report of EC conditions for Pakhar (35.12 ha) Bauxite Mining project of M/s Hindalco Industries Limited located in Lohardaga, Jharkhand for the period Oct'17 to March'18.

Ref: Environmental Clearance letter no J-11015/137/2006-IA II (M) dated 5th April 2007

Sir,

With reference to the above, we are submitting herewith the Compliance status report of EC conditions for **Pakhar (35.12 ha) Bauxite Mining project of M/s Hindalco** located in Lohardaga, Jharkhand for the period **Oct'17 to March'18**.

Hope you will find the same in order.

Thanking You

Yours Sincerely
FOR HINDALCO INDUSTRIES LIMITED

A handwritten signature in blue ink, appearing to read 'Basudev Gangopadhyay', is written over a blue circular stamp.

(Basudev Gangopadhyay)
GM (Geology)

Enclosure: - As above

Copy to: Member Secretary, JSPCB, Ranchi
RO, JSPCB, Ranchi
CPCB, Zonal Office, Kolkata
<mef@ori.nic.in>, <mef@nic.in>, <mef.or@nic.in>, mef.or@nic.in

Compliance of conditions laid down in Environmental Clearance

PAKHAR (35.12 Ha) BAUXITE MINES

Period: Oct'17- Mar'18

J-11015/137/2006-IA II (M) dated 5th April 2007

Sl. No	Conditions	Compliance Status
Specific Conditions		
1	All the conditions stipulated by SPCB in their NOC shall be effectively implemented.	Complied. Winning of Bauxite is closed w.e.f 08.06.2009 due to exhaustion of resources & closure activities are under progress
2	The environmental clearance is subject to approval of the state land use Department, Government of Jharkhand for diversion of agricultural land for non-agricultural use.	Complied.
3.	Environmental clearance is subject to grant of forestry clearance, Necessary forestry clearance under the Forest (Conservation) Act, 1980 for an area of 3.45ha forestland shall be obtained before starting mining operation in that area.	Winning of Bauxite is closed w.e.f 08.06.2009 due to exhaustion of resources & closure activities are under progress
4	Mining shall not intersect groundwater. The mine working shall be restricted to ground water table. Prior approval of the Ministry of Environment & Forests and Central Ground Water Authority shall be obtained for mining below water table.	Winning of Bauxite is closed w.e.f 08.06.2009 due to exhaustion of resources & closure activities are under progress.
5	The project proponent shall ensure that no natural watercourse shall be obstructed due to any mining operation.	Complied
6	Top soil shall be stacked properly with proper slope with adequate measures and should be used for reclamation and rehabilitation of mined out areas.	Winning of Bauxite is closed w.e.f 08.06.2009 due to exhaustion of resources & closure activities are under progress
7	The waste generated shall be concurrently backfilled in the mined out area. There shall be no external OB dump. Monitoring and management of rehabilitated areas should continue until the vegetation becomes self-sustaining. Compliance status should be submitted to the Ministry of Environment & Forest on six monthly basis.	Winning of Bauxite is closed w.e.f 08.06.2009 due to exhaustion of resources & closure activities are under progress

8	<p>Catch drains and siltation ponds of appropriate size should be constructed to arrest silt and sediment flows from mine working. The water so collected should be utilized for watering the mine area, roads, green belt development etc. The drains should be regularly desilted particularly after monsoon and maintained properly.</p> <p>Garland drain (size, gradient and length) shall be constructed for mine pit and sump capacity should be designed keeping 50% safety margin over and above peak sudden rainfall (based on 50 years data) and maximum discharge in the area adjoining the mine site. Sump capacity should also provide adequate retention period to allow proper setting of silt material. Sedimentation pits should be constructed at the corners of the garland drains and desilted at regular intervals.</p>	Winning of Bauxite is closed w.e.f 08.06.2009 due to exhaustion of resources & closure activities are under progress
9	Plantation shall be raised in an area of 24.83ha including a green belt of adequate width by planting the native species around the ML area, roads, reclaimed area etc. in consultation with the local DFO / Agriculture Department. The density of the trees should be around 1500 plants per ha.	Already 32.85 ha has been planted in and around the mine/Plateau area.
10	The project authority should implement suitable conservation measures to augment ground water resources in the area in consultation with the Regional Director, Central Ground Water Board.	Winning of Bauxite is closed w.e.f 08.06.2009 due to exhaustion of resources & closure activities are under progress
11	Regular monitoring of ground water level and quality should be carried out by establishing a network of existing wells and constructing new piezometers during the mining operation. The monitoring should be carried out four times in a year – pre-monsoon (April-May), monsoon (August), post-monsoon (November) and winter (January) and the data thus collected may be sent regularly to MOEF, Central Ground water Authority and Regional Director Central Ground Water Board.	Winning of Bauxite is closed w.e.f 08.06.2009 due to exhaustion of resources & closure activities are under progress
12	Prior permission from the competent authority should be obtained for drawl of water from the surface water bodies.	Winning of Bauxite is closed w.e.f 08.06.2009 due to exhaustion of resources & closure activities are under progress
13	Vehicular emissions should be kept under control and regularly monitored. Measures shall be taken for maintenance of vehicles used in mining operations and transportation of mineral. The vehicles should be covered with a tarpaulin and shall not be overloaded.	Winning of Bauxite is closed w.e.f 08.06.2009 due to exhaustion of resources & closure activities are under progress
14	Drills should either be operated with dust extractors or should be equipped with water injection system.	Winning of Bauxite is closed w.e.f 08.06.2009 due to exhaustion of resources & closure activities are under progress

15	Blasting operation should be carried out only during the daytime. Controlled blasting should be practiced. The mitigative measures for control of ground vibration and to arrest fly rocks and boulders should be implemented.	Winning of Bauxite is closed w.e.f 08.06.2009 due to exhaustion of resources & closure activities are under progress
16	Consent to operate should be obtained from SPCB prior to start of enhanced production from the mine.	Winning of Bauxite is closed w.e.f 08.06.2009 due to exhaustion of resources & closure activities are under progress
17	Sewage treatment plant should be installed for the colony. ETP should also be provided for workshop and wastewater generated from mining operations.	There is no effluent from mine.
18	The project proponent should take all precautionary measures during mining operation for conservation and protection of endangered fauna such as Indian Python etc. Spotted in the study area. Action plan for conservation of flora and fauna shall be prepared and implemented in consultation with the State Forest and Wildlife Department. Necessary allocation of funds for implementation of the conservation plan shall be made and the funds so allocated shall be included in the project cost. Copy of action plan may be submitted to the Ministry and its Regional Office within 3 months.	Winning of Bauxite is closed w.e.f 08.06.2009 due to exhaustion of resources & closure activities are under progress
19	A Final Mine Closure plan along with details of Corpus Fund should be submitted to the Ministry of Environment & Forest 5 years in advance of final mine closure for approval.	Final Mine Closure plan (FMCP) approved by IBM. Copy of FMCP approval letter is attached.

GENERAL CONDITIONS

Sl No	Conditions	Compliance Status
1	No change in mining technology and scope of working should be made without prior approval of the Ministry of Environment & Forest	Winning of Bauxite is closed w.e.f 08.06.2009 due to exhaustion of resources & closure activities are under progress
2	No change in the calendar plan including excavation, quantum of mineral bauxite and waste should be made.	Winning of Bauxite is closed w.e.f 08.06.2009 due to exhaustion of resources & closure activities are under progress
3	Four ambient air quality-monitoring station should be established in the core zone as well as in the buffer zone for RPM, SPM, SO ₂ , NO _x monitoring. Location of the stations should be decided based on the metrological data, topographical features and environmentally and ecologically sensitive targets and frequency of monitoring should be undertaken in consultation with the State Pollution Control	Winning of Bauxite is closed w.e.f 08.06.2009 due to exhaustion of resources & closure activities are under progress

	Board.	
4	Data on ambient air quality (RPM, SPM, SO ₂ , NO _x) should be regularly submitted to the Ministry including its Regional office located at Bhubneshwar and the State Pollution Control Board / Central pollution Control Board once in six months.	Winning of Bauxite is closed w.e.f 08.06.2009 due to exhaustion of resources & closure activities are under progress
5	Fugitive dust emission from all the sources should be controlled regularly. Water spraying arrangements on haul roads, loading and unloading and at transfer points should be provided and properly maintained.	Winning of Bauxite is closed w.e.f 08.06.2009 due to exhaustion of resources & closure activities are under progress
6	Measures should be taken for control of noise levels below 85 dBA in the work environment. Workers engaged in operation of HEMM, etc. should be provided with ear plug / muffs.	Winning of Bauxite is closed w.e.f 08.06.2009 due to exhaustion of resources & closure activities are under progress
7	Industrial waste water (workshops and waste water from the mine) Should be properly collected, treated so as to conform to the standards prescribed under GSR 422 (E) dated 19 th May, 1993 and 31 st December, 1993 or as amended from time to time. Oil and grease trap should be installed before discharge of workshop effluents.	Winning of Bauxite is closed w.e.f 08.06.2009 due to exhaustion of resources & closure activities are under progress
8	Personnel working in dusty areas should wear protective respiratory devices and they should also provided with adequate training and information on safety and health aspects. Occupational health surveillance program of the workers should be undertaken periodically to observe any contractions due to exposure to dust and take corrective measures, if needed.	Winning of Bauxite is closed w.e.f 08.06.2009 due to exhaustion of resources & closure activities are under progress
9	A separate environmental management cell with suitable qualified personnel should be set-up under the control of a Senior Executive, who will report directly to the Head of the Organization.	Winning of Bauxite is closed w.e.f 08.06.2009 due to exhaustion of resources & closure activities are under progress
10	The project authorities should inform to the Regional Office located at Bhubneshwar regarding date of financial closures and final approval of the project by the concerned authorities and the date of start of land development work.	This was an operational mines hence provision of financial closure not applicable.

11	The funds earmarked for environmental protection measures should be kept in separate account and should not be diverted for other purpose. Year wise expenditure should be reported to the Ministry and its Regional Office located at Bhubneshwar.	Statement of budgetary provision and actual expenses for environmental protection measure is enclosed. (Annexure-2).
12	The Regional Office of this Ministry located at Bhubneshwar shall monitor compliance of the stipulated conditions. The project authorities should extend full cooperation to the officer (s) of the Regional Office by furnishing the requisite data / information / monitoring reports.	Agreed however Winning of Bauxite is closed w.e.f 08.06.2009 due to exhaustion of resources & closure activities are under progress.
13.	The project proponent shall submit six monthly report on the status of the implementation of the stipulated environmental safeguards to the Ministry of Environment and Forests, its Regional Office, Bhubaneshwar, Central Pollution Control Board and State Pollution Control Board.	Duly submitted.
14	A copy of clearance letter will be marked to concerned Panchayat / local NGO, if any, from whom suggestion / representation has been received while processing the proposal.	Complied.
15	State Pollution Control Board should display a copy of the clearance letter at the Regional office, District Industry Center and Collector's office / Tehsildar's Office for 30 days.	Displayed.
16	The project authorities should advertise at least in two local newspapers widely circulated, one of which locality concerned, within 7days of the issue of the clearance letter informing that the project has been accorded environmental clearance and a copy of the clearance letter is available with the State Pollution Control Board and also at web site of the Ministry of Environment and Forests at http://envfor.nic.in and a copy of the same should be forwarded to the Regional Office of this Ministry located Bhubneshwar.	Complied. Copies of the advertisement made in the local newspapers, have already been submitted to the Regional Office during our six monthly report bearing letter no HIL/GMO(M)/ENV/142dated 23.05.2007.

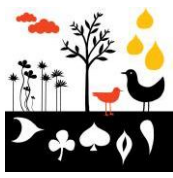

Eco Ventures Pvt. Ltd.

Regd. Office: 2/37, Sarvapriya Vihar, Near IIT Gate, New Delhi-110016

Corporate Office: 7/8 Bhaveshwar Bhuvan, Opp Portugese Church, Near Dindayal Upadhyay Garden,
Gokhale Road (North), Dadar (West), Mumbai 400 028. Tel: +91 22 24370520 / 6672.

E: ecoventures.mumbai@gmail.com / ecoventures@eco-ventures.in

Mahabal Enviro Engineers Pvt. Ltd.

At Booty, Near PHED Colony, Behind Pump House, PO – RMCC,
District – Ranchi 834009

PAKHAR PLATEAU- ENVIRONMENTAL MONITORING REPORT

JANUARY TO MARCH 2018

For Mahabal Enviro Engineers Pvt. Ltd.

Vijay Pandey
SENIOR EXECUTIVE





Mahabal Enviro Engineers Pvt. Ltd.

Branch Office:

At Booty, Near PHED Colony, Behind Pump House, PO – RMCC, District – Ranchi 834009,

Mobile No: +91 9431.102.102 / +91 9955.358.262,

E-mail: mahabalaranchi@gmail.com

Hindalco Industries:

Environmental Monitoring Report

JANUARY – MARCH 2018

CONTENT

	LOCATION
	AMBIENT AIR QUALITY
1	Pakhar Plateau-Near Weigh Bridge
2	Pakhar Plateau- Pakhar (115.13 ha.) Quarry No. 4
3	Pakhar Plateau- Near Office
4	Pakhar Plateau- Pakhar Quarry (109.507 ha. Near Shed)
5	Pakhar Plateau Pakhar Mines(109.507 ha. Yatri Shed)
6	Pakhar Plateau- Pakhar Loading Area (109.507 ha.)
	NOISE LEVEL
1	Pakhar Near Office.
2	Pakhar Mine (115.13 ha.) Pakhar Plateau
3	Pakhar Mine (109.507 ha. Loading Area) Pakhar Plateau
4	Pakhar Mine (109.507 Ha Yatri Shed) Pakhar Plateau
5	Pakhar Quarry (Near Shed)
	SPOT NOISE LEVEL
1	Near Poclain at Pakhar Mine (115.13 ha.)
2	Loading point near Dumper at Pakhar Mines (109.507 ha. Minerals & Minerals)





Mahabal Enviro Engineers Pvt. Ltd.

Branch Office:

At Booty, Near PHED Colony, Behind Pump House, PO – RMCC, District – Ranchi 834009,
Mobile No: +91 9431.102.102 / +91 9955.358.262,
E-mail: mahabalanranchi@gmail.com

Hindalco Industries:

Environmental Monitoring Report

JANUARY – MARCH 2018

Report no: MEEPL/APR0056/2018-19	Date: 20 th April, 2018
Sample described by customer: AMBIENT AIR QUALITY MONITORING	
Client Name: Hindalco Industries Limited	
Client Address: Lohardaga	
Postal Code: 835203	
State: Jharkhand	
Country: India	
Sample type: AMBIENT AIR QUALITY MONITORING	
Marks on Sample: Location: Pakhar Plateau-Near Weigh Bridge	
Sample collected on: 09.03.2018	

LOCATION / IDENTIFICATION: Pakhar Plateau-Near Weigh Bridge				
Sl. No.	PARAMETERS	UNIT	Standard Limit	Concentration
01.	Particulate Matter (size less than 10 µm) PM ₁₀	µg/m ³	100	81.6
02.	Particulate Matter (size less than 2.5 µm) PM _{2.5}	µg/m ³	60	43.9
03.	Sulphur Dioxide (SO ₂)	µg/m ³	80	5.2
04.	Nitrogen Dioxide (NO ₂)	µg/m ³	80	7.5
05.	Ammonia (NH ₃)	µg/m ³	400	10.3
06.	Ozone (O ₃)	µg/m ³	180	12.4
07.	Carbon Monoxide (CO)	mg/m ³	02	0.30
08.	Lead (Pb)	µg/m ³	1.0	0.03
09.	Nickel (Ni)	ng/m ³	20	2.7
10.	Arsenic (As)	ng/m ³	06	2.3
11.	Benzene (C ₆ H ₆)	µg/m ³	05	2.2
12.	Benzo (a) Pyrene	µg/m ³	01	0.40

For Mahabal Enviro Engineers Pvt. Ltd.

Vijay Pandey
SENIOR EXECUTIVE





Mahabal Enviro Engineers Pvt. Ltd.

Branch Office:

At Booty, Near PHED Colony, Behind Pump House, PO – RMCC, District – Ranchi 834009,

Mobile No: +91 9431.102.102 / +91 9955.358.262,

E-mail: mahabalanranchi@gmail.com

Hindalco Industries:

Environmental Monitoring Report

JANUARY – MARCH 2018

Report no: MEEPL/APR0057/2018-19	Date: 20 th April, 2018
Sample described by customer: AMBIENT AIR QUALITY MONITORING	
Client Name: Hindalco Industries Limited	
Client Address: Lohardaga	
Postal Code: 835203	
State: Jharkhand	
Country: India	
Sample type: AMBIENT AIR QUALITY MONITORING	
Marks on Sample: Location: Pakhar Plateau- Pakhar (115.13 ha.) Quarry No. 4	
Sample collected on: 09.03.2018	

LOCATION / IDENTIFICATION: Pakhar Plateau- Pakhar (115.13 ha.) Quarry No. 4

Sl. No.	PARAMETERS	UNIT	Standard Limit	Concentration
01.	Particulate Matter (size less than 10 µm) PM ₁₀	µg/m ³	100	78.5
02.	Particulate Matter (size less than 2.5 µm) PM _{2.5}	µg/m ³	60	40.1
03.	Sulphur Dioxide (SO ₂)	µg/m ³	80	4.3
04.	Nitrogen Dioxide (NO ₂)	µg/m ³	80	8.9
05.	Ammonia (NH ₃)	µg/m ³	400	11.8
06.	Ozone (O ₃)	µg/m ³	180	13.1
07.	Carbon Monoxide (CO)	mg/m ³	02	0.32
08.	Lead (Pb)	µg/m ³	1.0	0.03
09.	Nickel (Ni)	ng/m ³	20	2.5
10.	Arsenic (As)	ng/m ³	06	2.3
11.	Benzene (C ₆ H ₆)	µg/m ³	05	2.1
12.	Benzo (a) Pyrene	µg/m ³	01	0.41

For Mahabal Enviro Engineers Pvt. Ltd.

Vijay Pandey
SENIOR EXECUTIVE





Mahabal Enviro Engineers Pvt. Ltd.

Branch Office:

At Booty, Near PHED Colony, Behind Pump House, PO – RMCC, District – Ranchi 834009,

Mobile No: +91 9431.102.102 / +91 9955.358.262,

E-mail: mahabalaranchi@gmail.com

Hindalco Industries:

Environmental Monitoring Report

JANUARY – MARCH 2018

Report no: MEEPL/APR0058/2018-19	Date: 20 th April, 2018
Sample described by customer: AMBIENT AIR QUALITY MONITORING	
Client Name: Hindalco Industries Limited	
Client Address: Lohardaga	
Postal Code: 835203	
State: Jharkhand	
Country: India	
Sample type: AMBIENT AIR QUALITY MONITORING	
Marks on Sample: Location: Pakhar Plateau-Near Office	
Sample collected on: 09.03.2018	

LOCATION / IDENTIFICATION: Pakhar Plateau-Near Office				
Sl. No.	PARAMETERS	UNIT	Standard Limit	Concentration
01.	Particulate Matter (size less than 10 µm) PM ₁₀	µg/m ³	100	72.6
02.	Particulate Matter (size less than 2.5 µm) PM _{2.5}	µg/m ³	60	36.5
03.	Sulphur Dioxide (SO ₂)	µg/m ³	80	4.1
04.	Nitrogen Dioxide (NO ₂)	µg/m ³	80	8.5
05.	Ammonia (NH ₃)	µg/m ³	400	12.7
06.	Ozone (O ₃)	µg/m ³	180	12.8
07.	Carbon Monoxide (CO)	mg/m ³	02	0.40
08.	Lead (Pb)	µg/m ³	1.0	0.02
09.	Nickel (Ni)	ng/m ³	20	2.5
10.	Arsenic (As)	ng/m ³	06	2.0
11.	Benzene (C ₆ H ₆)	µg/m ³	05	2.1
12.	Benzo (a) Pyrene	µg/m ³	01	0.35

For Mahabal Enviro Engineers Pvt. Ltd.

Vijay Pandey
SENIOR EXECUTIVE





Mahabal Enviro Engineers Pvt. Ltd.

Branch Office:

At Booty, Near PHED Colony, Behind Pump House, PO – RMCC, District – Ranchi 834009,
Mobile No: +91 9431.102.102 / +91 9955.358.262,
E-mail: mahabalanranchi@gmail.com

Hindalco Industries:

Environmental Monitoring Report

JANUARY – MARCH 2018

Report no: MEEPL/APR0059/2018-19	Date: 20 th April, 2018
Sample described by customer: AMBIENT AIR QUALITY MONITORING	
Client Name: Hindalco Industries Limited	
Client Address: Lohardaga	
Postal Code: 835203	
State: Jharkhand	
Country: India	
Sample type: AMBIENT AIR QUALITY MONITORING	
Marks on Sample: Location: Pakhar Plateau- Pakhar Quarry 109.507 ha. (Near Shed)	
Sample collected on: 10.03.2018	

LOCATION / IDENTIFICATION: Pakhar Plateau- Pakhar Quarry 109.507 ha. (Near Shed)				
Sl. No.	PARAMETERS	UNIT	Standard Limit	Concentration
01.	Particulate Matter (size less than 10 µm) PM ₁₀	µg/m ³	100	79.1
02.	Particulate Matter (size less than 2.5 µm) PM _{2.5}	µg/m ³	60	37.6
03.	Sulphur Dioxide (SO ₂)	µg/m ³	80	4.1
04.	Nitrogen Dioxide (NO ₂)	µg/m ³	80	8.5
05.	Ammonia (NH ₃)	µg/m ³	400	12.6
06.	Ozone (O ₃)	µg/m ³	180	12.1
07.	Carbon Monoxide (CO)	mg/m ³	02	0.35
08.	Lead (Pb)	µg/m ³	1.0	0.03
09.	Nickel (Ni)	ng/m ³	20	2.3
10.	Arsenic (As)	ng/m ³	06	2.2
11.	Benzene (C ₆ H ₆)	µg/m ³	05	2.1
12.	Benzo (a) Pyrene	µg/m ³	01	0.4

For Mahabal Enviro Engineers Pvt. Ltd.

Vijay Pandey
SENIOR EXECUTIVE





Mahabal Enviro Engineers Pvt. Ltd.

Branch Office:

At Booty, Near PHED Colony, Behind Pump House, PO – RMCC, District – Ranchi 834009,
Mobile No: +91 9431.102.102 / +91 9955.358.262,
E-mail: mahabalanranchi@gmail.com

Hindalco Industries:

Environmental Monitoring Report

JANUARY – MARCH 2018

Report no: MEEPL/APR0060/2018-19	Date: 20 th April, 2018
Sample described by customer: AMBIENT AIR QUALITY MONITORING	
Client Name: Hindalco Industries Limited	
Client Address: Lohardaga	
Postal Code: 835203	
State: Jharkhand	
Country: India	
Sample type: AMBIENT AIR QUALITY MONITORING	
Marks on Sample: Location: Pakhar Plateau- Pakhar Quarry 109.507 ha. (Yatri Shed)	
Sample collected on: 10.03.2018	

LOCATION / IDENTIFICATION: Pakhar Plateau- Pakhar Quarry 109.507 ha. (Yatri Shed)				
Sl. No.	PARAMETERS	UNIT	Standard Limit	Concentration
01.	Particulate Matter (size less than 10 µm) PM ₁₀	µg/m ³	100	70.6
02.	Particulate Matter (size less than 2.5 µm) PM _{2.5}	µg/m ³	60	34.1
03.	Sulphur Dioxide (SO ₂)	µg/m ³	80	3.8
04.	Nitrogen Dioxide (NO ₂)	µg/m ³	80	7.1
05.	Ammonia (NH ₃)	µg/m ³	400	11.5
06.	Ozone (O ₃)	µg/m ³	180	12.2
07.	Carbon Monoxide (CO)	mg/m ³	02	0.32
08.	Lead (Pb)	µg/m ³	1.0	0.03
09.	Nickel (Ni)	ng/m ³	20	2.6
10.	Arsenic (As)	ng/m ³	06	2.1
11.	Benzene (C ₆ H ₆)	µg/m ³	05	2.3
12.	Benzo (a) Pyrene	µg/m ³	01	0.40

For Mahabal Enviro Engineers Pvt. Ltd.

Vijay Pandey
SENIOR EXECUTIVE





Mahabal Enviro Engineers Pvt. Ltd.

Branch Office:

At Booty, Near PHED Colony, Behind Pump House, PO – RMCC, District – Ranchi 834009,

Mobile No: +91 9431.102.102 / +91 9955.358.262,

E-mail: mahabalanranchi@gmail.com

Hindalco Industries:

Environmental Monitoring Report

JANUARY – MARCH 2018

Report no: MEEPL/APR0061/2018-19	Date: 20 th April, 2018
Sample described by customer: AMBIENT AIR QUALITY MONITORING	
Client Name: Hindalco Industries Limited	
Client Address: Lohardaga	
Postal Code: 835203	
State: Jharkhand	
Country: India	
Sample type: AMBIENT AIR QUALITY MONITORING	
Marks on Sample: Location: Pakhar Plateau- 109.507 ha. Loading Area.	
Sample collected on: 10.03.2018	

LOCATION / IDENTIFICATION: Pakhar Plateau- 109.507 ha. Loading Area.				
Sl. No.	PARAMETERS	UNIT	Standard Limit	Concentration
01.	Particulate Matter (size less than 10 µm) PM ₁₀	µg/m ³	100	74.7
02.	Particulate Matter (size less than 2.5 µm) PM _{2.5}	µg/m ³	60	38.4
03.	Sulphur Dioxide (SO ₂)	µg/m ³	80	4.3
04.	Nitrogen Dioxide (NO ₂)	µg/m ³	80	7.1
05.	Ammonia (NH ₃)	µg/m ³	400	10.5
06.	Ozone (O ₃)	µg/m ³	180	12.4
07.	Carbon Monoxide (CO)	mg/m ³	02	0.41
08.	Lead (Pb)	µg/m ³	1.0	0.03
09.	Nickel (Ni)	ng/m ³	20	2.7
10.	Arsenic (As)	ng/m ³	06	2.1
11.	Benzene (C ₆ H ₆)	µg/m ³	05	2.10
12.	Benzo (a) Pyrene	µg/m ³	01	0.41

For Mahabal Enviro Engineers Pvt. Ltd.

Vijay Pandey
SENIOR EXECUTIVE





Mahabal Enviro Engineers Pvt. Ltd.

Branch Office:

At Booty, Near PHED Colony, Behind Pump House, PO – RMCC, District – Ranchi 834009,
Mobile No: +91 9431.102.102 / +91 9955.358.262,
E-mail: mahabalanranchi@gmail.com

Hindalco Industries:

Environmental Monitoring Report

JANUARY – MARCH 2018

Report no: MEEPL/APR0062/2018-19	Date: 20 th April, 2018
Sample described by customer: Measurement of Noise	
Client Name: Hindalco Industries Limited	
Client Address: Lohardaga	
Postal Code: 835203	
State: Jharkhand	
Country: India	
Sample Description: Measurement of Noise	
Sampling Method: Instrumental, using Sound level Metter	
Data Collection Date: 09.03.2018	

Location/Identification	Unit	Limit (day)	Result	Limit (night)	Result
Pakhar Near Office	dB (A) L_{eq}	75	61.5	70	53.1

For Mahabal Enviro Engineers Pvt. Ltd.

Vijay Pandey
SENIOR EXECUTIVE





Mahabal Enviro Engineers Pvt. Ltd.

Branch Office:

At Booty, Near PHED Colony, Behind Pump House, PO – RMCC, District – Ranchi 834009,
Mobile No: +91 9431.102.102 / +91 9955.358.262,
E-mail: mahabalanranchi@gmail.com

Hindalco Industries:

Environmental Monitoring Report

JANUARY – MARCH 2018

Report no: MEEPL/APR0063/2018-19	Date: 20th April, 2018
Sample described by customer: Measurement of Noise	
Client Name: Hindalco Industries Limited	
Client Address: Lohardaga	
Postal Code: 835203	
State: Jharkhand	
Country: India	
Sample Description: Measurement of Noise	
Sampling Method: Instrumental, using Sound level Metter	
Data Collection Date: 09.03.2018	

Location/Identification	Unit	Limit (day)	Result	Limit (night)	Result
Pakhar Mines (115.13 ha.)	dB (A) Leq	75	60.6	70	53.8

For Mahabal Enviro Engineers Pvt. Ltd.

Vijay Pandey
SENIOR EXECUTIVE





Mahabal Enviro Engineers Pvt. Ltd.

Branch Office:

At Booty, Near PHED Colony, Behind Pump House, PO – RMCC, District – Ranchi 834009,
Mobile No: +91 9431.102.102 / +91 9955.358.262,
E-mail: mahabalanranchi@gmail.com

Hindalco Industries:

Environmental Monitoring Report

JANUARY – MARCH 2018

Report no: MEEPL/APR0064/2018-19	Date: 20 th April, 2018
Sample described by customer: Measurement of Noise	
Client Name: Hindalco Industries Limited	
Client Address: Lohardaga	
Postal Code: 835203	
State: Jharkhand	
Country: India	
Sample Description: Measurement of Noise	
Sampling Method: Instrumental, using Sound level Metter	
Data Collection Date: 10.03.2018	

Location/Identification	Unit	Limit (day)	Result	Limit (night)	Result
Pakhar Mines (109.507 ha. Loading Area)	dB (A) L_{eq}	75	65.1	70	48.2

For Mahabal Enviro Engineers Pvt. Ltd.

Vijay Pandey
SENIOR EXECUTIVE





Mahabal Enviro Engineers Pvt. Ltd.

Branch Office:

At Booty, Near PHED Colony, Behind Pump House, PO – RMCC, District – Ranchi 834009,

Mobile No: +91 9431.102.102 / +91 9955.358.262,

E-mail: mahabalanranchi@gmail.com

Hindalco Industries:

Environmental Monitoring Report

JANUARY – MARCH 2018

Report no: MEEPL/APR0065/2018-19	Date: 20 th April, 2018
Sample described by customer: Measurement of Noise	
Client Name: Hindalco Industries Limited	
Client Address: Lohardaga	
Postal Code: 835203	
State: Jharkhand	
Country: India	
Sample Description: Measurement of Noise	
Sampling Method: Instrumental, using Sound level Metter	
Data Collection Date: 10.03.2018	

Location/Identification	Unit	Limit (day)	Result	Limit (night)	Result
Pakhar Mines (109.507 ha. of Yatri Shed)	dB (A) L_{eq}	75	60.2	70	54.7

For Mahabal Enviro Engineers Pvt. Ltd.

Vijay Pandey
SENIOR EXECUTIVE





Mahabal Enviro Engineers Pvt. Ltd.

Branch Office:

At Booty, Near PHED Colony, Behind Pump House, PO – RMCC, District – Ranchi 834009,
Mobile No: +91 9431.102.102 / +91 9955.358.262,
E-mail: mahabalanranchi@gmail.com

Hindalco Industries:

Environmental Monitoring Report

JANUARY – MARCH 2018

Report no: MEEPL/APR0066/2018-19	Date: 20 th April, 2018
Sample described by customer: Measurement of Noise	
Client Name: Hindalco Industries Limited	
Client Address: Lohardaga	
Postal Code: 835203	
State: Jharkhand	
Country: India	
Sample Description: Measurement of Noise	
Sampling Method: Instrumental, using Sound level Metter	
Data Collection Date: 09.03.2018	

Location/Identification	Unit	Limit (day)	Result	Limit (night)	Result
Pakhar Quarry (Near Shed)	dB (A) L_{eq}	75	59.3	70	47.1

For Mahabal Enviro Engineers Pvt. Ltd.

Vijay Pandey
SENIOR EXECUTIVE





Mahabal Enviro Engineers Pvt. Ltd.

Branch Office:

At Booty, Near PHED Colony, Behind Pump House, PO – RMCC, District – Ranchi 834009,
Mobile No: +91 9431.102.102 / +91 9955.358.262,
E-mail: mahabalranchi@gmail.com

Hindalco Industries:

Environmental Monitoring Report

JANUARY – MARCH 2018

Report no: MEEPL/APR0067/2018-19	Date: 20 th April, 2018
Sample described by customer: Measurement of Spot Noise	
Client Name: Hindalco Industries Limited	
Client Address: Lohardaga	
Postal Code: 835203	
State: Jharkhand	
Country: India	
Sample Description: Measurement of Spot Noise	
Sampling Method: Instrumental, using Sound level Metter	
Data Collection Date: 09.03.2018	

Location/Identification	Unit	Limit (day)	Result
Near Poklen at Pakhar Mines (115.13 ha.)	dB (A) L_{eq}	75	70.6

For Mahabal Enviro Engineers Pvt. Ltd.

Vijay Pandey
SENIOR EXECUTIVE





Mahabal Enviro Engineers Pvt. Ltd.

Branch Office:

At Booty, Near PHED Colony, Behind Pump House, PO – RMCC, District – Ranchi 834009,
Mobile No: +91 9431.102.102 / +91 9955.358.262,
E-mail: mahabalanranchi@gmail.com

Hindalco Industries:

Environmental Monitoring Report

JANUARY – MARCH 2018

Report no: MEEPL/APR0068/2018-19	Date: 20 th April, 2018
Sample described by customer: Measurement of Spot Noise	
Client Name: Hindalco Industries Limited	
Client Address: Lohardaga	
Postal Code: 835203	
State: Jharkhand	
Country: India	
Sample Description: Measurement of Spot Noise	
Sampling Method: Instrumental, using Sound level Metter	
Data Collection Date: 10.03.2018	

Location/Identification	Unit	Limit (day)	Result
Pakhar Mines (109.507 ha. of Minerals & Minerals) Loading point near Dumper	dB (A) L_{eq}	75	71.4

For Mahabal Enviro Engineers Pvt. Ltd.

Vijay Pandey
SENIOR EXECUTIVE



BREAK UP THE COST OF ENVIRONMENTAL MEASURES DURING THE YEAR 2017-18

The composite cost during the year 2017-18 for environmental protection & pollution control by Jharkhand Mines division of M/s Hindalco Industries Ltd & M/s Minerals & Minerals Ltd for implementation of the suggested measures in EC at our all the operating mines in the state of Jharkhand-namely Pakhar (115.13 Ha), Pakhar (15.58 Ha), Pakhar (109.507 Ha), Pakhar (8.09 Ha), Pakhar (35.12Ha), Serengdag (140.06 Ha), Serengdag (155.81 Ha), Jalim & Sanai (12.14 Ha), Gurdari (584.19 Ha), Amtipani (190.95 Ha), Kujam I (80.97 Ha) Kujam II (157.38 Ha) and Bagru (75.41 Ha), Hisri New (14.55 Ha), Chiro kukud, Orsa pat(196.36 Ha), Bhusar (65.31 Ha)& Bimarla Bauxite Mines (134.52 Ha).

SI No	Description	Budget (in Rupees) FY 2017-18	Actual (in Rupees) FY 2017-18 (from April'17 to Sep'2017)	Actual (in Rupees) FY 2017-18 (from Oct'17 to March'2018)
1	Pollution Control & Environment monitoring	1316000	651832	984450
2	Reclamation/ Back filing & Rehabilitation**	300000000	131262375	31383827
3	Green belt, Plantation & Water spraying arrangement	3400000	3373300	2921501
4	Rural Development	40000000	18500000	10439844

**Part of OB removed cost.



(Basudev Gangopadhyay)
Convenor (Quality & Environment)

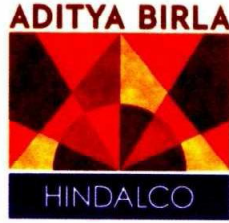

Date: 03.04.17

Office Order

Environmental Cell has been re-constituted at Pakhar Bauxite Mines (Area 35.12 Ha) comprising below mentioned team members. The team will ensure compliance of Environment Act, Regulation & Rule in respect of the said mines of Hindalco Industries Limited.

1. Mr. Narayan Pramanik (Geologist) - Coordinator
2. Mr. S.P.Jha (Mines Manager) - Member
3. Mr. Gaurang Agarwal (Mining Engineer) - Member
4. Mr. Sunil Kumar Pandey (Fore man) - Member
5. Mr. Amlendu Kumar Singh (Foreman) - Member

Basudev Gangopadhyay
Convenor (Quality & Environment)

Annexure - 4

PRODUCTION, MINED OUT, BACK FILLED, PRODUCTION AND OVERBURDEN REMOVAL FROM April-17 to March-18

NAME OF THE MINES	MINING LEASE AREA (IN HA)	MINED OUT AREA (HA)	BACK FILLED AREA (HA)	PRODUCTION (In MT)	OVERBURDEN (In Cu.M)
Shrengdag Bauxite	155.81	4.37	2.91	236504.00	404146.00
Gurdari Bauxite Mines	584.19	10.72	6.30	324060.00	529722.00
Jalim & Sanai	12.14	1.75	0.70	36037.00	43750.00
Serangdag	140.06	1.00	0.70	43825.00	66636.00
Pakhar Buxite Mines	115.13	2.60	3.01	264505.00	400330.00
Pakhar Buxite Mines	8.09	0.00	0.00	0.00	0.00
Kujam-I	80.87	3.95	1.54	141655.00	254013.00
Kujam-II	157.38	6.97	6.93	291458.00	596397.00
Amtipani	190.95	7.05	6.81	149560.00	262112.00
Chiro-Kukud	152.57	3.54	3.59	90130.00	127590.00
Orsa Bauxite Mines	196.36	0.30	0.00	6620.00	38007.00
Hisri New	14.55	1.05	0.91	90001.00	46929.00
Bhusar	65.31	0.19	2.24	108666.00	209691.00
Bagru	75.41	0.00	0.00	0.00	0.00
Minerals & Minerals Limited					
Pakhar Buxite Mines	109.51	2.61	2.84	277605.00	414049.00
Pakhar Buxite Mines	15.58	0.46	0.29	28560.00	67552.00
Bimarla Bauxite Mines	134.53	9.92	8.39	156420.00	251775.00

(Basudev Gangopadhyay)
Convenor (Quality & Environment)



GOVERNMENT OF INDIA
MINISTRY OF MINES
INDIAN BUREAU OF MINES
OFFICE OF THE REGIONAL CONTROLLER OF MINES

Telephone: (0651) 2242889
(0651) 2242903
Fax: (0651) 2242903
E-mail: ro.ranchi@ibm.gov.in

No.: RAN/LOH/BX/FMCP-02/2014-15.

318-B, Road No.- 3,
Ashok Nagar,
Ranchi – 834 002,
Date: 23/04/2015

To: ✓ Shri A. K. Agarwal,
Director cum Nominated Owner
M/s HINDALCO Industries Ltd.,
Court Road, Lohardaga - 835 302 (Jharkhand).

Sub: Approval of Final Mine Closure Plan in respect of PAKHAR Bauxite Mines of M/s HINDALCO Industries Ltd. over an area of 38.95 hectares in village-Pakhar, Lohardaga district of Jharkhand State submitted under Rule 23C of MCDR, 1988.

Ref : Your A.G.M. (Geology) letters no. HIL/LHD/BX/IBM/245 Dated 02/08/2014

Your R.Q.P. letter nos. NIL, dated.03/11/2014 & 26/12/2014

This office letter no. रांची/लोहरदगा/बाक्साइट/एफ.एम.सी पी.-02/2014-15,दिनांक:26/09/2014

Sir,

In exercise of the powers conferred by the sub-rule 2 of Rule 23C of Mineral Conservation & Development Rules, 1988; I hereby **approve** the above said Final Mine Closure Plan in respect of PAKHAR Bauxite mines of M/s HINDALCO Industries Ltd. over an area of 38.95 hectares in village-Pakhar, Lohardaga district of Jharkhand State, submitted under Rule 23C of MCDR, 1988. This approval is subject to the following conditions: -

- (i) that the Final Mine Closure Plan is approved without prejudice to any other laws applicable to the mine/lease area from time to time whether made by the Central Government, State Government or any other Authority.
- (ii) that this approval of the Final Mine Closure Plan does not, in any way, imply the approval of the Government in terms of any other provisions of the Mines & Minerals (Development & Regulation) Act, 1957 or the Mineral Concession Rules, 1960 and any other laws including Forest (Conservation) Act, 1980, Environment (Protection) Act, 1986 and the rules made there under.
- (iii) that the Final Mine Closure Plan is approved without prejudice to any order or direction from any court of competent jurisdiction.
- (iv) that the Regional Office, Indian Bureau of Mines, Ranchi shall be informed after completion of activities of final mine closure as per proposal of the Final Mine Closure Plan.
- (v) that the Yearly report as required under Rule 23E(2) of MCDR, 1988 setting forth the extent of protection and rehabilitation works carried out as envisaged in the approved final mine closure plan and if there is any deviations, reasons thereof shall be submitted before 1st July of every year to the Regional office, Indian Bureau of Mines, Ranchi.

No.: RAN/LOH/BX/FMCP-02/2014-15.

- (iv) The financial assurance submitted for Rs. 2,74,000/- (Two lacs seventy four thousand only) is valid up to 31/03/2016. A new bank guarantee is to be submitted on or before its expiry i.e. 31/03/2016, if the rehabilitation proposal not completed by the time.

Yours faithfully

Encl.: One copy of approved
Final Mine Closure Plan.

23rd April, 2015
(R. Purohit)

Regional Controller of Mines

Copy forwarded for information to: -

1. **The Director (Mines),**
Directorate of Mines and Geology,
Government of Jharkhand,
Nepal House Area, Doranda,
Ranchi - 834 002. (Jharkhand), along with a copy of approved Final Mine Closure Plan. **It is requested to ensure that the determination of aforesaid lease is not accepted unless and until a certificate issued by the Indian Bureau of Mines under Rule 29A (2) of Mineral Concession Rules, 1960 to the effect that protective, reclamation and rehabilitative works as envisaged in the approved Final Mine Closure Plan are carried out.**
2. **The Director of Mines Safety**
Ranchi Region
CMPDIL-Campus
3rd Floor, Old Building
Kanke Road, Ranchi-834008
along with a copy of approved Final Mine Closure Plan.
3. **Shri P.K. Sen, RQP,**
Kali Mandir Road,
Doranda, Ranchi - 834 002.

(R. Purohit)

Regional Controller of Mines